The South's Standard Newspaper

THE ATLANTA CONSTITUTION

The Daily Constitution Leads in Home Delivered, City, Trading Territory and Total Circulation

A. P. Service United Press N. A. N. A.

VOL. LXVII., No. 190. ONLY MORNING NEWSPAPER PUBLISHED IN ATLANTA ATLANTA, GA., WEDNESDAY MORNING, DECEMBER 19, 1934. Entered at Atlanta Postoffice As Second-Class Mail Matter. Single Copies: Daily, 5c; Sunday, 10c. Daily and Sunday: Weekly 20c; Monthly 90c.

STATE POLICE FORCE, EQUIPPED WITH RADIO, ADVOCATED BY TALMADGE TO COMBAT CRIME

'34 FARM INCOME RISES 668 MILLION AS OUTPUT DROPS

Drouth and Federal Control Cut Production 22 Per Cent But Higher Prices Boost Return About 16 Per Cent.

INCREASE OVER '32 NEARLY 2 BILLIONS

Cotton and Cottonseed Yield $756,420,000 Against $690,526,000 for Previous Year.

WASHINGTON, Dec. 18.—(AP)—Paradoxical totals of the smallest crop production in more than 30 years and the highest farm income in four years were reported today by the department of agriculture.

The summary of production during 1934 showed a farm output 32 per cent less than the average of the past 10 years, and 22 per cent under last year. Many crops returned the lowest yields since 1890 because of drouth and the production control programs of the farm administration.

The total value of all crops, at the same time, was reported as $4,782,626,000, compared with $4,114,265,000 last year and $2,882,195,000 in 1932, an increase in excess of 16 per cent. By adding in the $552,000,000 in benefit payments made by the AAA the figure was increased to $5,334,626,000

The acreage harvested this year was 288,607,610 acres against 329,127,890 for last year and 359,527,889 two years ago.

Cotton Yield Up.

Cotton production, the smallest since 1896, with the exception of that of 1932, is valued at $602,314,000 for lint and $154,106,000 for cottonseed, as compared with $611,743,000 for lint and $78,783,000 for seed last year, and $371,840,000 for lint and $53,635,000 for seed two years ago.

Cotton production this year, showing effect of the acreage curtailment program, is 9,731,000 bales and the acreage 27,515,000 acres, compared with 13,047,000 bales and 29,978,000 acres last year, and 13,001,000 bales and 35,939,000 acres two years ago.

Cottonseed production was 4,324,000 tons, compared with 5,804,000 tons last year and 5,783,000 tons two years ago.

Production.

Production was listed in the report as follows: Corn 1,380,718,000 bushels, 41 per cent smaller than last year and 45 per cent less than the five-year average; wheat, 596,469,000 bushels, the smallest since 1890; oats, 528,815,000 bushels, 55 per cent less than the five-year average; gian sorghums, 34,542,000 bushels, 61 per cent below 1933; sugar beets, 7,627,000 tons, 31 per cent less than last year; barley, 118,929,000 bushels, the smallest since 1900; tobacco, 1,095,662,000 pounds, 20 per cent below last year; cotton lint, 9,731,000 bales, 33 per cent less than the five-year average; and potatoes, 385,287,000 bushels, 20 per cent larger than 1933.

"Largely as a result of the sharp decreases in the production of most crops and the shortage of feed for live stock," the report said, "prices of the 14 principal crops averaged 42 per cent higher on December 1 than they

Continued in Page 10, Column 6.

Freighter's Crew of 16 Rescued in Mid-Ocean

Publisher Gannett Describes Fight of S. S. New York To Save Men as Three More Ships Stand By.

By FRANK E. GANNETT,
Publisher of the Gannett Newspapers.
Copyright, 1934, by the Associated Press.

ABOARD THE S. S. EUROPA AT SEA, Dec. 18.—Virtually everyone aboard this big, luxuriously fitted liner crowded breathlessly against the rails tonight to watch the latest drama of the seas—the rescuing of the crew of 16 of the storm-lashed Norwegian freighter, the Sisto.

Bobbing precariously in the glare of the Europa's big searchlights, a lifeboat put out from the liner New York to take off the men aboard the wallowing steamer.

The race of rescue ships to the side of the Sisto, in response to her calls for help, has been dramatic in the extreme.

Profound anxiety swept through the Europa's dining room, filled with passengers in full evening dress, when the big ship turned her prow toward the stricken freighter.

Four Rescuers Arrive.

Her engines throbbing under forced draft, she pushed forward through terrific waves.

Soon, in the far distance, passengers and crew caught a glimpse of another ship hurrying to the scene. Then another, and still another until four vessels had encircled the helpless Sisto.

Besides the Europa, they were the New York, the Aurania, and the oil tanker Mobiloil.

Great quantities of oil were poured on the sea in an effort to calm the high waves that made rescue efforts difficult.

Closer and closer the ships approached, until they were within a half mile of the Sisto. They dared approach no closer because of the high seas.

Vessel Abandoned.

The New York, which reached the scene ahead of the Europa, already was making ready to put its boats overboard.

The other vessels stood by, ready to lend a hand if necessary.

The Europa's big rubber boat had been made ready during the 140-mile run from its regular course, but it was not needed.

The Sisto was left in sinking condition, with one feeble light burning.

The liner Europa proceeded to her port of destination, elated over the victory.

UNITED PRESS WRITER ALSO WATCHES RESCUE

(Copyright, 1934, by United Press.)

The New York's hardy lifeboat crew struggled for four hours against conditions which seemed insurmountable. Time after time the frail-looking little boat was driven across the waters thick with oily scum to the side of the listing freighter—only to be driven back by waves which threatened

Continued in Page 10, Column 4.

JAPANESE MOVE TO KILL TREATY

Highest Council Tells Emperor It Is Advisable; Monarch To Agree.

TOKYO, Dec. 19.—(Wednesday)—(AP)—The Japanese privy council, highest consultative body of the realm, today unanimously advised Emperor Hirohito to abrogate the Washington treaty of 1922.

Based upon the report of its investigating committee, the council's recommendation to the emperor was made after short ceremonious deliberations in the imperial palace. Many thoughtful Japanese leaders considered the step, representing virtual confirmation of a decision arrived at long beforehand, as the most significant the empire has taken since the World War.

The actual date of notification to the United States government was not made known, but it was believed it would be postponed until the week between Christmas and New Year's.

Today's gathering in the great east audience hall of the imperial palace represented a victorious climax for the Japanese navy's four-year campaign to terminate the scheme of limitation by ratios.

This scheme is considered by the Japanese people, under the influence of continuous nationalistic propaganda, as fettering Japan's ambitions for expansion of power.

Sanction of Emperor Hirohito, believed certain, would permit Foreign Minister Koki Hirota to instruct Ambassador Saito at Washington to deliver to the United States government notification of Japan's intention.

This would insure termination on December 31, 1936, of the Washington naval treaty, which has enabled the great sea powers to enjoy 13 years of relative naval stability.

ROOSEVELT FAVORS AVIATION CONTROL

Approval Seen for Eastman's Plea for Transportation Regulation.

WASHINGTON, Dec. 18.—(AP)—A detailed plan for federal regulation of all interstate transportation agencies, including aviation, was reported on reliable authority tonight to have been approved by President Roosevelt.

Prepared by Joseph B. Eastman, federal co-ordinator of transportation, the program calls for enlargement of the interstate commerce commission to 15 members, with jurisdiction over railroads, bus and truck lines, barge lines and coastal shipping, and aviation.

The plan has been long considered by the president and his closest advisors. It is now ready for presentation to congress but the president was said to be undecided whether to submit it at the forthcoming session or at the one following.

Truck Law Pending.

A bill for regulation of bus and truck lines was presented to congress a year ago but was not passed.

Additinal legislation would be necessary to give the commission power to regulate combination service of barges and railroads.

In the case of aviation, the transportation co-ordinator was said to feel that the industry still had special problems not conducive to regulation by a unified agency. His report, therefore, was understood to call for creation of a federal aviation commission to supervise the industry for the next two or three years.

That this proposal has received consideration of congressional leaders was hinted today by a statement from Chairman Mead, democrat, New York, of the house postoffice committee, asserting that if the interstate commerce commission were not expanded to include aviation, a federal aviation commission should be created.

Rate-Making Power.

Mead advocated rate-making powers for the I. C. C., with the postmaster-general retaining the right to determine air mail routes and the commerce department continuing its regulatory and airway maintenance function.

The president's policy-forming aviation commission already has decided to recommend establishment of a federal regulatory agency, with its functions to be permanent.

The commission conferred today with Postmaster-General Farley and W. W. Howes and Harllee Branch, hist assistants, the last conference it will have with government officials before drafting its recommendations to Mr. Roosevelt. These will be presented around January 15.

Near-Assassination Of Hitler Is Denied

BERLIN, Dec. 18.—(AP)—Adolf Hitler has not been wounded, it was officially said today, nor has anyone shot at der fuehrer.

Those were the denials nazi officials had ready for rumors the reich leader had been near assassination.

"Ridiculous inventions," the reports were termed.

The rumor that Hitler was dead reached Berlin today almost at the same time from three such widely separated nations as Austria, Russia and Holland.

The newspaper Linzer Volksblatt of Linz, Austria, published reports, the source of which it said was "trustworthy," that a German girl recently shot and wounded Hitler. The Marquess of Donegall, writing in Sunday's London Dispatch, chronicled reports that Hitler's plane had been attacked from the air while he was flying over east Prussia. Rumors were even rife in New York Tuesday that der fuehrer had been shot and wounded.

OFFICERS CHARGE PLOTTING BY REDS IN ARMY, NAVY

High U. S. Officials Accuse Moscow of Fostering Campaign Within Ranks of Armed Forces.

WASHINGTON, Dec. 18.—(AP)—Attempts by communists to spread dissatisfaction and even mutiny and rebellion among the nation's armed forces were reported today by army and navy officers to be causing real "concern."

As a concrete remedy, they asked the house committee investigating un-American activities to approve a law permitting punishment of those who urge any soldier or sailor to "violate his oath of allegiance."

Chairman McCormack, democrat, Massachusetts, reported that various remedies were being considered by the committee but none had been agreed upon.

The communistic army-navy campaign was described by Commander V. L. Kirkman, of the navy, as carefully planned and supervised from headquarters in New York city. Other witnesses have asserted the New York headquarters took orders from Moscow.

"The present drive that is causing us concern," Kirkman testified, "takes the form of spreading subversive propaganda by organized groups among the organized forces in an endeavor to incite the personnel to dissatisfaction, disaffection, disloyalty and in some cases actual sabotage."

He submitted a number of exhibits—leaflets and pamphlets purportedly from communistic sources and circulated in the navy—which, he said, "actually incite to mutiny, rebellion, sabotage and assassination."

As to the methods of getting "propaganda" into the hands of sailors, Kirkman gave this detailed version of one system:

"Small groups of say two men and three girls will come aboard ship with the regular crowd of visitors and sightseers. Men of this group will circulate about the decks, stuffing their handbills into boats, behind ventilators, and so on, where members of the crew eventually find them. . . .

"Meanwhile, the girls of the group—chosen for their good looks—will be picking out promising appearing enlisted men, engaging them in conversation with the object of making dates with them ashore and working on them there to convert them to the 'cause' and thus gain a recruit within the ship's company."

First attempts to "undermine the morale of the navy," Kirkman added, were noticed in 1930. But where only an occasional leaflet had turned up then, Kirkman said that now the activity is better organized and the agitators better trained.

"No matter where the fleet may go," Kirkman said, "we find, usually, that the agitators have arrived ahead of it."

Just before Kirkman took the stand Brigadier General Alfred T. Smith, chief of the war department intelligence service, told of the army's experiences.

In the land forces, he said, communistic propaganda sometimes is distributed by children, and not only among the regular army but also the reserve officers training corps, the national guard, citizens military training camps and the civilian conservation corps.

Smith quoted from instructions to communist organizers directing them to "penetrate the armed forces and organize inside" and "enlist a few comrades directly into the army." He added, however, that army communistic efforts in general "have not met with a great deal of success.

Lords Pass Bill Giving India Rights

LONDON, Dec. 18—(AP)—The house of lords, by a vote of 239 to 62, tonight rejected an amendment to the government's proposal of wider self-government for India, and then without division passed a motion approving the principles of the report.

The house of commons approved it, also by a large majority, last week. The way is now clear for introduction of the legislation itself, a gigantic bill of more than 300 clauses which the government declares "must be passed."

Air Route Trail-Blazer Lands Here, Flies to Miami for Record Attempt

Captain Edward V. Rickenbacker, famous war ace, is shown above being greeted at Candler field Tuesday by Lindsey Hopkins, Atlanta aviation enthusiast, as the noted flyer arrived here in charge of Eastern Air Lines' new giant Douglas airliner which will be put into service soon on the Chicago-Atlanta-Miami route. Next to Captain Rickenbacker are Bob Chew and C. C. Davis, co-pilots, and William Westlake and Norman Alley, Chicago newspapermen who were among those making the trail-blazing flight. Staff photo by George Cornett.

Blazing the trail for the new Chicago-Atlanta-Miami route of Eastern Air Line, Inc., Captain Edward V. Rickenbacker, noted war ace, accompanied by a group of leading Chicago newspapermen, arrived here early Tuesday afternoon after a fast flight from Chicago. After a short stop for luncheon the noted flier took off for Miami from where he plans a record run to Chicago Thursday.

One hour before a plane of Eastern Air departs on the maiden flight of the new service Thursday morning, Captain Rickenbacker and his group will start the return journey. With him will be Major E. G. Sewell and several other Miamians.

Rickenbacker reached Miami at 6:04 o'clock Tuesday night. The plane had made the trip from Chicago to the Florida terminus in 10 hours and 2 minutes, elapsed time, and from Atlanta to Miami in 3 hours and 59 minutes, having left Candler field at 2:05 p. m., including the stop at Jacksonville.

Captain Rickenbacker, the supervising pilot of E. A. L.'s giant Douglas airliner, said the trip from Chicago was made under adverse flying conditions and that a delay was caused at Louisville by a large and enthusiastic reception.

The plane left Chicago at 8:02 o'clock Tuesday morning and arrived here at 1:12 o'clock, after stopping at Louisville.

"We would have made the jump to Atlanta in four hours, including the Louisville stop, had it not been for the long delay there and adverse flying conditions all along the route," Captain Rickenbacker said. "Weather conditions were so bad that it was necessary to fly blind from below Nashville to Atlanta."

The big plane, the same ship which recently made a transcontinental record for passenger planes by flying from coast to coast in 12 hours and 3 minutes, was piloted to Atlanta by Bob Chew and C. C. Davis, the latter an Atlantan.

"Under good flying conditions it will be possible a few years from now to fly from Chicago to Miami in seven hours or less," Captain Rickenbacker said. "As it is we will be satisfied with the eight-hour run."

The noted pilot said that Chew and Davis, who were at the dual controls, averaged 175 miles an hour on the trip down from Chicago.

Included in the party were Merrill S. Meigs, publisher of the Chicago American, and Captain Maxwell Corpening, assistant publisher of the Chicago Tribune.

The visitors were met here by Lindsey Hopkins, well-known aviation enthusiast, and a large delegation of members of the Chamber of Commerce and others. Mr. Hopkins entertained with a luncheon at the airport administration building while mechanics were going over the plane.

COTTON BARTER NEARING COLLAPSE

Hull Opposing Proposal as Being Out of Line With General Program.

WASHINGTON, Dec. 18.—(AP)—A projected cotton barter deal between the United States and Germany, involving between $6,000,000 and $30,000,000, was reliably reported today to be threatened with collapse because of conflict with President Roosevelt's general world trade plans.

The president was described by one authority, who declined to be quoted by name, as withholding a final decision pending a possible revised plan. Three of his diplomatic advisers, however, it was said by the same source, have urged that he reject the deal.

Secretary Hull was said to have reported to the chief executive that the deal was a "bad trade," offering several reasons, one of which was that the transaction would dislocate the "normal trade" which he is seeking to build up through reciprocal agreements. George N. Peek, head of the Export-Import bank, and some others emphatically think otherwise.

As presented for the president's consideration the barter deal calls for purchase by Bremen cotton merchants

Continued in Page 9, Column 5.

Nation's Retail Sales Are Heaviest Since '29

WASHINGTON, Dec. 18.—(AP)—Secretary Roper reported to President Roosevelt today that retail business for this season of the year was larger than at any time since 1929.

"Reports from all over the country," said the commerce secretary, "indicate a better year for the retail trade. From every section the reports are most encouraging."

NEW YORK, Dec. 18.—(AP)—Telegraphic reports from stores in 70 cities indicate Christmas sales exceeding 1933 total by 16 per cent, the National Retail Dry Goods Association disclosed tonight.

The reports covered sales from November 30 to December 15, compared with the December 1-16 period a year ago.

LELAND HARVEY HELD AT MACON

One-Time Bandit Pardoned by Talmadge Jailed on Chief Poole's Request.

MACON, Ga., Dec. 18.—(AP)—A man, listed as Leland Harvey, convicted and sentenced to 110 years for highway robbery and given a full pardon less than a year ago by Governor Eugene Talmadge, tonight was in Bibb county jail at "the request of Chief of Detectives A. Lamar Poole, of Atlanta."

Robert A. Moore, deputy sheriff of Bibb county, said he took Harvey into custody after receiving a telegram from the Atlanta officer, adding that Chief Poole did not say on what charges Harvey was wanted.

Officer Moore said also that "I hope to have Aubrey Smith in custody by morning." Smith, who figured with Harvey in sensational holdups and escapes from prisons, also was pardoned by Governor Talmadge last April 20. He had been sentenced to a total of 145 years for highway robbery and other convictions.

Harvey, Officer Moore said, had been living at a hotel here for some time. He said, according to Moore, he was in Atlanta Saturday.

"So help me God," Officer Moore quoted the man as saying, "I have done nothing to betray the confidence of a friend." He did not name the friend.

"Harvey," said Moore, "was crying like a baby all the time I was talking to him. He swore he had been "going

PROMPT ADOPTION BY NEW ASSEMBLY SEEN BY LEADERS

High-Speed Methods Needed To Fight Modern High-Speed Crime, Says Governor in Urging Approval by Legislature

LEGISLATIVE HEADS FAVOR PROPOSAL

Speaker Rivers, Many Others Express Approval of Plan Advocated at FERA Conference.

Smashing at increasing crime in Georgia, Governor Eugene Talmadge Tuesday came out for a state highway patrol and a state police radio system. The governor expressed the hope that the January general assembly will enact into law the necessary legislation to provide the most modern weapons for the state's attack on criminals.

The plan immediately drew a chorus of approval from legislative leaders all over the state who predicted its adoption at the forthcoming session.

The governor's unqualified support of the plan was given at conference with FERA officials who had called upon him primarily to obtain his aid in a traffic campaign by which it is hoped to keep highway accidents at a minimum.

Observers predicted Tuesday night, following the revelation that a large majority of both house and senate members favor the plan, that it would be adopted with little or no opposition.

As approved by Governor Talmadge the plan calls for administration of the patrol by Adjutant General Lindley Camp in addition to his other duties.

Necessity Pointed Out.

"Conditions have made it necessary that we have a highway police force in Georgia, and I hope to see the legislature make provision for it," the governor said.

"Crime is a high-speed proposition in these days and times, and it takes high-speed methods to combat it.

"I think a motorized highway patrol, scattered over the state, would help not only in catching criimnals, out in deterring crime. A criminal's great fear is apprehension. If we can make the catching of criminals more certain, we go a long way toward reducing the number of crimes."

The germ of the idea for a state police patrol was understood to have been planted in the governor's mind

Continued in Page 9, Column 3.

BUSINESS LEADERS LEANING TO 'DOLE'

Conference Expected To Back Direct Relief Instead of Work-Aid.

WHITE SULPHUR SPRINGS, W. Va., Dec. 18.—(AP)—The "dole" form of unemployment reliefe was near acceptance tonight by the executive staff of American business as the best means of taking care of the jobless until they can be absorbed by industry.

Barring upsets as the result of a controversy in the drafting committe, the "joint business conference for recovery" was prepared to recommend a united business effort to support direct relief as employed in England in contrast to work-relief as indorsed by several sections of the anministration.

It was possible that argument over the form of drafting the report of the conference, constituted of 90 business leaders, might negate a direct indorsement of this theory.

A vigorous disagreement in the committee on the NRA was also holding up the drafting committee which is composed of executives of the Nation-

Continued in Page 9, Column 7.

Dern Given Plans For Florida Canal

WASHINGTON, Dec. 18.—(AP)—The proposed cross-Florida ship canal was listed by war department engineers today among 1,600 projects costing $8,000,000,000 which Secretary Dern reported would provide a nation-wide network of waterways employing thousands of men.

A compilation of the projects issued by the engineers said benefits derived from the canal would be only 73 per cent of investment.

The predicted benefit was based on an estimated construction cost of $199,481,000, with $8,562,000 added for land purchases and damage. This was not a new report but a compilation of projects already studied.

The channel would follow the St. Johns, Oklawaha and Withlacoochee river, with a 35-foot depth and a width varying from 250 to 1,000 feet.

The war department emphasized the list of projects did not mean it had given approval of those included, but only the findings of its engineers during the last few years.

The News at a Glance

Clip this each day and make your scrapbook a thumbnail history. Dec. 19, 1934.

LOCAL—

Governor Talmadge advocates institution of radio-equipped state highway police for Georgia and expresses hope that general assembly will enact necessary legislation at forthcoming session; legislators back proposal. Page 1.

Captain Eddie Rickenbacker, in charge of air trail-blazer, lands here after flight from Chicago, speeds on to Miami; new mail-passenger route will open Thursday morning. Page 1.

Last of Ten Opportunities for 1935 offered by The Constitution; five of little groups already assured year of comfort and happiness. Page 1.

First National Bank of Atlanta, is first financial institution in Georgia authorized to make mortgage loans on real estate under FHA. Page 22.

Ninth ward major and captain win two cups awarded by The Constitution for the Big Brother units making best showing in sale of special editions; tickets going fast for charity ball Thursday night. Page 12.

W. C. Wheary, national safety director of FERA, describes Georgia as second most "unsafe" state in nation and appeals to Governor Talmadge to effect passage of drivers' license law. Page 3.

Booming police voice, by means of loud-speaker equipment mounted in automobile, will warn careless motorists and pedestrians on Atlanta streets during holidays. Page 10.

STATE:

SWAINSBORO—New York citizen was killed and three persons injured here in crash of automobiles. Page 2.

BRUNSWICK—Richard D. Meader, prominent local citizen, found dead in bed at hotel. Page 2.

MACON—Robert A. Moore, Bibb county officer, says he has in custody a man listed as Leland Harvey, on request of Chief A. Lamar Poole, of Atlanta detective department; reason for arrest withheld. Page 1.

ROME—Negotiations to end local stove foundry strike failed Tuesday when open-shop issue split employers and employes. Page 2.

DOMESTIC—

WASHINGTON—Army and navy reports "real concern" over communistic attempts to spread dissatisfaction, mutiny among armed forces. Page 1.

WHITE SULPHUR SPRINGS—Businessmen turn to dole as best means to care for nation's jobless. Page 1.

CHICAGO—Samuel and Martin carry on "fight for vindication" in federal and state courts. Page 19.

WASHINGTON—President Roosevelt's world trade plans threaten projected German and United States cotton barter deal. Page 1.

FOREIGN—

TOKYO—Privy council advises Emperor Hirohito to abrogate the Washington naval treaty of 1922. Page 1.

ABOARD S. S. EUROPA AT SEA—The liner New York begins hazardous task of removing crew from stricken freighter Sisto. Page 1.

ASUNCION — Paraguay turns down League peace plan, and a fight to the finish with Bolivia looms. Page 9.

PARIS—Chamber tosses 800,000,000 francs more into France's war chest as Laval tries to reassure Hitler. Page 2.

GENEVA—Captain Hemsley, of England, resigns as chief of Saar police because of indignation following street fight. Page 3.

BELGRADE—Cabinet of Premier Nikola Uzonovitch falls as result of showdown with foreign minister. Page 3.

Last of Ten Opportunities Is Offered Atlanta Today

By RALPH T. JONES.

OPPORTUNITY Family Number Ten, which completes the list of menaced homes The Constitution, through its Ten Opportunity campaign, is striving to save, is described in the adjoining column today. Never was a case more urgent or more appealing than this.

It is the story of a family which, in happier days, was centered entirely upon the father. Perhaps the mother and children lavished too much devotion upon him, for in doing so they became too dependent, not only for the material support he gave so gladly, but for the emotional outlet their love for him provided.

Now he is dead. The support has

Continued in Page 8, Column 7.

Opportunity No. 10

A few months ago a husband and father died. Bewildered, helpless and grief-stricken his little family have struggled, since he left them, to maintain their little home.

The mother, Mrs. R., had depended upon her husband for everything and even the children had been exceptionally close to their father, whom they all adorned. It is extremely difficult for these young ones to understand and to fit their lives to a world where father no longer comes home, where he is not available to shoulder every responsibility and smooth away every tear.

Mrs. R. has used up all the family savings and sold all her saleable possessions. Now, with neither money nor goods that can be converted into cash, she is forced to ask for help. She faces the Christ-

Continued in Page 8, Column 7.

Good Transportation

Atlanta's leading used car dealers advertise their best buys in the Classified columns of The Constitution. Consult these ads; you'll certainly find a car to suit your needs.

The Weather

GEORGIA Cloudy Rain — ATLANTA Rain Cool

Georgia—Cloudy, preceded by rain Wednesday; fair and slightly colder Thursday.

Weather forecast for all cotton states may be found in market pages.

Local Weather Report.

Highest temperature	43
Lowest temperature	38
Mean temperature	40
Normal temperature	44
Rainfall in past 12 hrs., ins.	.05
Deficiency since 1st of mo., ins.	2.13
Deficiency since Jan. 1, ins.	3.25
Total rainfall since Jan. 1, ins.	43.02

	7 am.	N'n	7 pm.
Dry temperature	43	42	39
Wet bulb	42	40	38
Relative humidity	86	85	93

ATLANTA—One year ago today (Wednesday, December 20):—High, 55; low, 45; clear.

Reports of Weather Bureau Stations.

STATIONS AND STATE OF WEATHER	Temperature 7 pm.	High	Rain 12 hrs. Ins.
ATLANTA, raining	39	43	.05
Augusta, raining	44	46	T.
Birmingham, raining	46	48	...
Boston, clear	34	38	.00
Buffalo, cloudy	30	36	.00
Charleston, raining	45	50	...
Charlotte, raining	40	...	...
Chattanooga, raining	40	44	...
Chicago, clear	32	34	.00
Denver, clear	..	36	.00
Galveston, clear	62	64	T.
Havre, cloudy	38	42	.00
Helena, cloudy	32	38	T.
Jacksonville, raining	56	58	.01
Kansas City, snowing	32	32	.20
Macon, raining	44	50	.10
Memphis, raining	45	..	...
Miami, clear	74	78	.00
Minneapolis, snowing	30	36	T.
Mobile, cloudy	58	59	.38
Montgomery, raining	50	52	.68
New Orleans, cloudy	66	68	.24
New York, cloudy	33	42	...
Oklahoma City, raining	36	..	.60
Phoenix, clear	60	68	...
Pittsburgh, cloudy	38	..	...
Raleigh, cloudy	40	44	.30
San Francisco, cloudy	54	56	.00
St. Louis, cloudy	38	38	.60
Savannah, cloudy	46	52	T.
Tampa, pt. cldy.	68	74	.00
Vicksburg, cloudy	58	56	.08
Washington, clear	36	42	.00

NEW YORK MAN KILLED IN SWAINSBORO CRASH

Albany Man Loses Both Feet In Sylvester Accident.

SWAINSBORO, Ga., Dec. 18.—(AP) Chandler Ireland, 48, a New York city interior decorator, was killed and three other persons were injured when an automobile and a truck collided fivve miles north of here today.

The injured are: Scott Robertson, also a New York interior decorator, and Chris C. Peebles, 74, and Tom Hall, 54, local farmers.

Each of those injured suffered broken legs. Their other injuries have not been fully determined. They are in a local hospital.

The automobile carrying the interior decorators was en ronte south and the truck was going north and was about to turn off the highway. Attempting to stop the automobile, the driver applied his brakes and the machine skidded, striking the truck. Both cars practically were demolished.

Officers were investigating the collision.

ALBANY MAN LOSES FEET IN ACCIDENT

SYLVESTER, Ga., Dec. 18.—A. C. Lastinger, said to be chief clerk to the freight agent of the Atlantic Coast Line railroad in Albany, suffered the loss of both feet when he lost his balance and fell from the platform of the day coach of the northbound Atlantic Coast Line train passing through Sylvester Monday morning, on which he was a passenger.

The crew was unaware of the accident until the train reached Albany. He was taken to a hospital in Albany in an ambulance. One foot was not entirely severed in the accident but it is understood was amputated after he reached the hospital.

Lastinger is about 40 years of age.

Hen Lays Eggs in Store Of Merchant at Lindale

LINDALE, Ga., Dec. 18.—Judge C. W. Bramlett, who operates a grocery in North Lindale, has a prize pet hen that renders superb service. She comes in the store and lays her eggs in an egg box under the counter. She does not disturb the customers by cackling in the store, going outside the door before she celebrates each event.

BEATY QUITS AS HEAD OF OIL COMMITTEE

WASHINGTON, Dec. 18.—(AP)—The planning and co-ordination committee of the oil industry today accepted the resignation of Amos L. Beaty, of New York, as chairman, and chose J. D. Collette, of Fort Worth, Texas, as his successor.

Beaty, who is an official of the Phillips Petroleum Company, will remain as a member of the committee. Collette is president of the Mid-continental Oil and Gas Association.

A&P ESTABLISHED 1859 WHERE ECONOMY RULES

SPECIAL

TODAY ONLY

WEDNESDAY, DEC. 19

FANCY FLORIDA MEDIUM SIZE

Oranges DOZEN **10c**

Extra Large Size ..... DOZ. 27c

EXTRA LARGE OLD-FASHIONED WINESAP

Apples DOZEN **25c**

Small Size ..... DOZ. 10c

LATE HOWE

Cranberries LB. **23c**

Yates Apples	3 DOZ.	25c
Fla. Grapefruit	3 FOR	10c
Italian Chestnuts	LB.	15c
Fresh Cocoanuts	EACH	5c
Yellow Onions	3 LBS.	10c
Green Cabbage	2 LBS.	5c

GRANDMOTHER'S RAISIN

BREAD LOAF **10c**

The British tradition distinguishes these

CUNARD WHITE STAR

Sailings

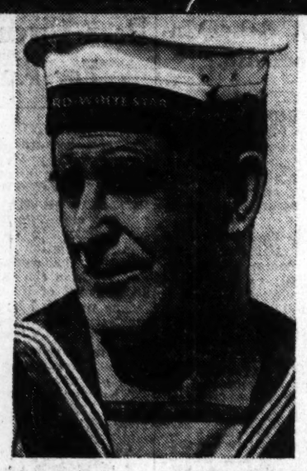

FIRST CLASS

For directness, convenience and that feeling of doing things in the perfect manner — cross Cunard White Star First Class. The giant liners go first to Cherbourg, nearest port for the Continent ... thence to Southampton. Sailings every week ... no other Line offers so many. But most important is the sense of dependability, of ease, of gracious living, which practiced travellers associate with Cunard White Star First Class. It's more than a gratifying feeling ... once known, it becomes a necessary one! First Class staterooms with private bath are available for as little as $219 per person.

CABIN CLASS

Cunard White Star's Cabin fleet is the largest in the world ... headed by Britain's largest motor liners—the Georgic and Britannic. These ships are modern from stem to stern: brilliant public rooms, cocktail bars, special sports decks, vibration-less speed. That same gracious hospitality, which travellers everywhere associate with Cunard White Star, characterizes each ship of the fleet ... and there are eighteen. Such facilities mean unusual services: Cabin sailings average two a week ... to Plymouth, Havre and London ... to Galway, Cobh and Liverpool. Rates: Cabin Class $126 up ... Tourist Class $104 up ... Third Class $82 up.

NEXT SAILINGS

To France and England		*To Ireland and England*	
Aquitania	*Jan. 3*	*Georgic*	*Jan. 5*
Majestic	*Jan. 10*	*Andania*	*Jan. 11*
Olympic	*Jan. 18*	*To France and England*	
Berengaria	*Jan. 26*	*Aurania*	*Dec. 27*
		Antonia	*Jan. 3*

Special Round Trip Excursion Rate, $110 (Third Class).. $140 (Tourist Class), allowing a two weeks' stay in Europe!

See Your Local Agent or

CUNARD WHITE STAR

64 Luckie St., N. W. WAlnut 0179

MINIMUM PAY URGED FOR STATE TEACHERS

Repeal Favored by Chatham Solon; Cooper Raps Big Business.

By the Associated Press.

A minimum salary for school teachers as one step in solving Georgia's educational problem is advocated by Representative-elect Russell Twitty, of Ware county.

Twitty said that the teachers should be paid salaries in keeping with their professions, adding that schools should come "first" in the state's legislative program.

Before all other matters confronting the January session of the general assembly, he placed the school and the tax problems.

As for taxes, he said all small homes and farms should be exempted from taxation—state, county and city.

Outright repeal of Georgia's bone-dry law by the general assembly—not a referendum—is advocated by Representative-elect Spence M. Grayson, of Chatham (Savannah) county.

No referendum was held when the state's prohibition law was enacted, he said, adding, therefore, the beer and whisky question "should be determined by the general assembly."

W. O. Cooper, Macon attorney and state senator-elect, says that powerful insurance companies and "real estate men who are their agents" are the principal sponsors of a sales tax to succed the ad valorem system in Georgia.

In an address at Macon last night Cooper said that insurance companies own "almost 75 per cent of the business property in this state.

"All this sales tax talk," he said, "is coming from these companies and the real estate men who are their agents. Now that we've got no real estate, they want to put a tax back on us." Cooper also attacked big business, saying that "monopoly has driven small merchants out of business."

He predicted that a sales tax proposal will be one of the major issues before the 1935 general assembly.

UNIVERSITY SENIORS TO SERVE AS TEACHERS

ATHENS, Ga., Dec. 18.—(AP)—Eleven University of Georgia seniors, students of vocational agriculture, will spend the next quarter of the school year doing apprenticeship teaching under leading agriculture teachers in Georgia high schools.

Otis McIntish, of Carrollton, and J. A. Griffith, of Danielsville, will go to Bowman; H. H. Carlin, of Commerce, to Nancy Hart Consolidated school in Hart county; W. A. Maddox, of Winder, and J. L. Wilson, of Commerce, to Dacula; Tom Cordell, of Hartwell, and T. D. Brown Jr., of Martin, to Snellville.

J. W. Comer, of Wayside, and A. S. Spence, of Cumming, to Moultrie; C. M. Reagan, of Cairo, and J. W. Dowd, of Richland, to Chamblee.

Under the apprenticeship plan, originated at the university in 1928, selected students of agriculture observe older teachers, then teach themselves and organize community classes and projects in rural districts.

They are given university credits for the work, which continues until the end of the winter quarter.

STATE .....

FITZGERALD WOMAN KILLED ON HIGHWAY

FITZGERALD, Ga., Dec. 18.—(AP) Mrs. Lawrence King, 19, was killed by an automobile here last night. She was walking home with her husband when the accident occurred.

Surviving are her parents, Mr. and Mrs. Jack Rouse; four brothers and three sisters.

CHAMBLEE FAMILY HURT.

JACKSONVILLE, Fla., Dec. 18.—(AP)—An automobile accident on the highway near Callahan, Fla., last night resulted in the injury of Mr. and Mrs. U. G. Blanton and their 21-month-old daughter, Martha Ann, of Chamblee, Ga. The baby suffered a severe fracture of the skull.

Mr. and Mrs. Blaton were cut and bruised. All three were brought to a hospital here after their car went into a ditch and turned over.

SOLDIERS' BONUS BILL IS PREPARED BY DEEN

ALMA, Ga., Dec. 18.—(AP)—A bill providing for immediate payment of the soldier bonus through a special issue of federal reserve circulating notes has been prepared by Representative Braswell Deen for introduction at the forthcoming session of congress.

The author, who represents the eighth Georgia district, announced the provisions of his bill today and said he would offer the measure as an amendment to the World War adjusted compensation act.

Under his proposal all transactions would be placed in the hands of district banks of the federal reserve system.

Georgia News Told in Brief

Millen Election Today.

MILLEN, Ga., Dec. 18.—(AP)—An election in which two members of city council will be chosen will be held here Wednesday.

W. M. Tinley and B. C. Brannan are opposing the incumbents, J. F. Bates and M. G. McComb.

Covington Names Officers.

COVINGTON, Ga., Dec. 18.—In the regular election for city officers the following were elected members of the city council without opposition: Otto Briscoe, E. M. Piper and P. J. Rogers. Leon Cohen and N. S. Turner were elected members of the school board of education. It was a quiet election and but few voted.

Farm Agent Transferred.

AMERICUS, Ga., Dec. 18.—J. Mack Jordan, farm supervisor in Sumter county, has been transferred to Macon, where he will serve hereafter in the same capacity for Bibb county. During his incumbency here considerable progress has been made in farm rehabilitation work.

Priest Celebrates.

AUGUSTA, Ga., Dec. 18.—(AP)—The Rt. Rev. Msgr. James A. Kane's celebration of 30 years as a Catholic priest yesterday was also the occasion for observing 19 years of service as an Augusta pastor. He is now at St. Mary's-on-the-Hill.

Prizes Are Offered.

LINDALE, Ga., Dec. 18.—The Lindale Improvement Club, through the Pepperell Manufacturing Company, is offering six prizes for the best illuminated Christmas trees during the holidays. There will be a first and second prize to each of the three sections of the town, with all overseers and others in their class eliminated from participating in the prize money.

Pastor Greeted.

LINDALE, Ga., Dec. 18.—More than 1,000 people greeted Rev. Fred H. Ray, new Methodist pastor, in his first appearance here Sunday. Rev. Ray comes from Trion, where he served for seven years.

Officers Named.

LINCOLNTON, Ga., Dec. 18.—The Joseph D. Tunison council, Junior Order United American Mechanics, has named the following officers: Councilor, J. S. Strother; vice councilor, W. Joe Herren Sr.; recording secretary, W. H. McLendon; assisting secretary, W. Joe Herren Jr.; financial secretary, T. S. Hardy; inside sentinel, Henry Goldman, outside sentinel, Richard Mathews; warden, Robert Reynolds; conductor, T. F. Smalley; treasurer, T. B. Wright. Albert Rogers, T. F. Smalley and L. C. Groves were named trustees.

Masons Elect Officers.

HIRAM, Ga., Dec. 18.—Sam Florence was installed as worshipful master of Bartlett lodge of Masons, at the annual meeting. Other officers chosen are A. B. King, senior warden; J. K. Moon, junior warden; J. M. Harshbarger, treasurer; E. B. Ragsdale, secretray; O. P. Graham, tyler; Hoke McMichen, senior deacon; T. J. Clonts, junior deacon; W. H. Turner, senior steward; C. G. Rakestraw, junior steward; J. E. Estes, chaplain.

Christmas Program.

DAHLONEGA, Ga., Dec. 18.—The combined glee clubs of the North Georgia College last night gave a carol program. They were assisted by the college Y. M. C. A. and Y. W. C. A., who gave a Christmas pageant. Rev. K. I. Evans read a Scripture passage and Rev Walter Millican offered prayer. Professor C. J. Dismukes gave a short talk on the spirit of Christmas.

Church Officers Installed.

COVINGTON, Ga., Dec. 18.—The stewards and other officials of the First Methodist church of Covington were installed last night. These officials consist of the board of stewards, the officers of the Woman's Missionary Society, the junior stewards and chairmen of the various committees. Rev. Claude M. Haynes is the pastor.

Queen Selected.

VILLA RICA, Ga., Dec. 18.—Mrs. Paul Meek was selected as "Miss Villa Rica" in a beauty contest held here. Mrs. Meek will represent Villa Rica in the state beauty contest, which will be held later. There were 20 entrants in the contest, sponsored by merchants.

Little Jean Roberts won second place in the contest. Miss Mary Waldrop was selected as "Miss Popularity," preceding the beauty contest.

Manchester Gets Increase.

WASHINGTON, Dec. 18.—Public Works Administrator Harold L. Ickes today announced that he had increased a previous loan and grant of $18,000 to Manchester, Ga., for a sewage treatment plant and developing a new source of water supply to $18,500 because contracts awarded showed that the projects would cost more than originally estimated.

Wright To Speak.

ATHENS, Ga., Dec. 18.—Tate Wright, secretary-treasurer of the Georgia Association of County Commissioners will address the Lions' Club at Danielsville, Wednesday night, on the association's program for the state to become the principal taxing agency and allocate the revenues back to counties and other units so that ad valorem rates on real estate may be reduced by municipalities, school districts and counties.

Veteran Named.

TENNILLE, Ga., Dec. 18.—R. W. Young, of Tennille, Confederate veteran, has received notice of his appointment on the staff of Major General J. P. Hardy, of Barnesville, commander of the Georgia division, U. C. V. He was made chief of ordnance, with the rank of lieutenant colonel.

Mr. Young is one of the four surviving veterans out of the 1,700 men who went from Washington county to serve in the Confederate army.

Hospital Names Staff.

WAYCROSS, Ga., Dec. 18.—The Ware County hospital staff has selected as its officers for 1935: President, Dr. Kenneth McCullough; vice president, Dr. W. F. Reavis; secretary, Dr. B. R. Bussell; executive committee, Dr. R. L. Johnson, Dr. W. C. Hafford, Dr. D. M. Bradley, Dr. R. C. Walker, Dr. B. H. Minchew.

Demand for Mules.

SPARTA, Ga., Dec. 18.—Local livestock dealers report a brisk demand for mules. Farming operations will be resumed in Hancock county on a big scale next year, it is thought here.

GEORGIA SCRAP IRON IS SHIPPED TO JAPAN

SAVANNAH, Dec. 18.—Old locomotives and cars of the Central of Georgia are to perform new services in Japan, the scrap metal from them being shipped there from Savannah for manufacture into other articles.

Announcement of the sale of 29 obsolete locomotives and 300 cars has been made by the Central. I. Chenman, of Norfolk, purchaser of most of the equipment, consisting of old rails and other materials he purchased from the Central. The locomotives and cars sold by the Central represent an accumulation of years. The equipment has been idle in the various yards of the railroad all over the system. The average age of the engines is said to be about 40 years and some of them are much older.

There is a marked contrast between the small engines of the type sold and the present moguls in service on the Central.

EDITORS FORM BODY TO PUSH HIGHWAY

ROME, Ga., Dec. 18.—An association of editors representing newspapers published along state route No. 1, from Chattanooga to Tallahasee, was formed at a meeting here. The group will seek to hasten completion of paving along the highway, recently designated as federal route No. 27.

Officers are: P. T. McCutcheon, of the Franklin News-Banner, president; Roger Page, Columbus Ledger-Enquirer; John R. Hornady, Rome News-Tribune; S. M. Griffin, Bainbride Post-Searchlight, and W. G. Foster, Chattanooga Times, vice presidents; Wyatt Foster, secretary of the Rome Chamber of Commerce, secretary.

Additional members of the board of directors will include H. S. Mashburn, of Cuthbert; John Kilgore, of Tallahassee, and Roy Emmett, of Cedartown.

ROME STRIKE PARLEYS CONCLUDE IN FAILURE

ROME, Ga., Dec. 18.—(AP)—Settlement of the five-month-old stove foundry strike at four plants here failed today when representatives of the labor union and foundry operators disagreed on the question of "open shop."

Negotiations had been expected to end the controversy and agreement already had been reached on a contract of 12 months with a wage scale and other working provisions acceptable to both sides.

The "open shop" provisions would permit the foundry operators to employ non-union as well as union men.

An offical of one of the plants said the foundries would proceed to open as soon as arrangements could be completed.

MUCH LAND IS ADDED TO REFUGE FOR BIRDS

SAVANNAH, Ga., Dec. 18.—A tract of land in Chatham county has been added to the Savannah river bird refuge which was formerly located entirely in South Carolina along the river which separates Georgia and Carolina.

Extensive additions have been made to the refuge. The additions include 2,600 acres in Chatham county, part of 5,215 acres which have been added to the sanctuary operated by the government. The additions give the sanctuary a large tract on both sides of the river.

Arrangements for the extension were made by C. Carr, of Washington, representative of the United States biological survey. It is reported that a large increase in the number of wood duck has been noted since the refuge was established here several years ago.

BEE INDUSTRY CODE PLANNED AT VALDOSTA

VALDOSTA, Ga., Dec. 18.—(AP)—Details of a code to govern the bee industry in the United States have been worked out by a committee headed by J. W. Newton, it was reported tonight and will be submitted to the International Congress of Beekeepers on Wednesday for official action.

The second day of the congress hummed with activity as members from the United States and Canada carried out the program. The morning was devoted to a business session of the American Honey Producers' League, with J. W. Newton, Baton Rouge, president, presiding.

Others who spoke were Miss Katherine Lanier, food specialist of Georgia; Miss Lurline Collier, state demonstration agent for Georgia.

WEALTHY BATH WIDOW IS FOUND MURDERED

BATH, N. Y., Dec. 18.—(AP)—The death of Mrs. George H. Parker, wealthy 72-year-old widow who was found lying in the living room of her home last night, was declared "deliberate and premeditated murder" by investigating authorities today. She was beaten on the head and her skull badly gashed.

NEW ORLEANS

Mid-Winter Carnival of Sports

TULANE vs. **TEMPLE** **JAN. 1st.**

THE SUGAR BOWL FOOTBALL CLASSIC

TENNIS TOURNAMENT DECEMBER 27-28-29

7 DAILY RACES

MARDI GRAS MAR. 1 - 5, 1935

THE MARDI GRAS CITY of America invites you to a monster Mid-Winter Carnival of Sports, beginning December 27th and culminating in the great Sugar Bowl Football Classic on January 1st. Varied sports in the daytime. Entertainments are planned for the evening hours.

New Orleans' hotels, theatres, shops and restaurants cater to you at today's reduced prices. Broad paved highways lead to New Orleans. Service by railroad, steamship, air and bus. Make plans to attend this sports carnival. Bring your friends along and stay, busily occupied, until Mardi Gras—March 5th.

For further information write

NEW ORLEANS ASSOCIATION OF COMMERCE

315 Camp St. New Orleans, La.

TEMPERATURE 69° AVERAGE YEAR ROUND

AMERICA'S MOST INTERESTING CITY *is at its best NOW*

RICHARD D. MEADER PASSES AT BRUNSWICK

Attorney and Historian Is Found Dead in Bed at Hotel.

BRUNSWICK, Ga., Dec. 18.—(AP) Colonel Richard D. Meader, 67, Brunswick city attorney, historian and widely known Georgian, died suddenly in his room at a local hotel this morning.

Colonel Meader was taken ill last night and a physician was called. He improved, however, and dropped off to sleep shortly after midnight. When Manager Jack Gardner called at his room this morning he was found dead in his bed.

Colonel Meader spent practically his entire life in Brunswick. He attended local public schools and the University of Georgia, from which he was graduated in 1881. He was one of the first members of the Alpha Tau Omega fraternity at the university.

An apthority on local history, he was the author of several sketches on Frederica, the Battle of Bloody Marsh and other points of Glynn county and coastal Georgia.

Colonel Meader for years had been a member of the Society of Colonial Wars and at one time served as deputy governor of the Georgia organization.

He had served twice as city attorney of Brunswick and was solicitor of the city court of Brunswick when Judge Samuel C. Atkinson, now a member of the Georgia supreme court, was the presiding pudge.

He never married and his only survivors are a brother, living in Massachusetts; a nephew, Willis W. Wilder, formerly of Savannah, and a niece, Mrs. George Greeley, of Marlboro, Massachusetts.

Funeral services will be held Thursday morning at 9 o'clock and interment will be in the family burial ground at Albany Thursday afternoon at 3 o'clock.

IDENTIFICATION PLAN URGED BY SOLICITOR

AUGUSTA, Ga., Dec. 18.—(AP)—Creation of a state criminal identification bureau at an estimated cost of not more than $10,000 a year at the outset is advocated by Claude C. Smith, solicitor-general of the Stone Mountain judicial circuit superior courts.

In a letter to Senator William M. Lester indorsing the latter's call for a state-wide conference in Atlanta December 29 to discuss reforms of criminal procedure in Georgia, Smith said he believed the identification bureau was the most important and least expensive measure "to be pushed" in the next legislature.

In asking for the conference of solicitors and state officials Lester suggested two subjects for study with a view to mapping legislation—a highway patrol and criminal procedure.

W. D. MILLER AND WIFE RETURN TO WAYCROSS

MACON, Ga., Dec. 18.—(AP)—W. D. Miller, husband of Caroline Miller, Pulitzer prize winner, has been removed from Milledgeville to Waycross. it was disclosed here today. His wife accompanied him.

The Millers lived in Waycross before moving to Baxley.

State Deaths And Funerals

CHARLES I. GRAVES.

ROME, Ga., Dec. 18.—Funeral services for Charles Iverson Graves, 41, of Rome, who died Sunday at United States Veterans' Hospital No. 48 in Atlanta, were held here Tuesday morning from the home of his aunt, Mrs. B. T. Haynes, with interment in Myrtle Hill cemetery.

Mr. Graves, a veteran of the World War, had been ill for several months. He is survived by his mother, Mrs. W. L. Graves, of Rome; two brothers, Sproull and Creswell Graves, of New York, and one sister, Mrs. Gordon Watts, of Charlotte.

MRS. E. W. ANDERSON.

THOMASVILLE, Ga., Dec. 18.—Mrs. E. W. Anderson, 79, for many years a resident of Thomas county, died at her home near Beachton south of this city, Saturday night. Funeral services were held yesterday at Little Ochlochnee church, with interment in the churchyard cemetery, Rev. J. B. Alligood officiatin.

She is survived by her husband, three daughters and one son, Mrs. J. W. Connell, of Cedartown; Mrs. A. J. Connell, of Nashville; Mrs. W. A. Rehberg, of Ochlochnee, and Hoyt Anderson, of Thomaston.

G. T. MATHIS.

LINDALE, Ga., Dec. 18.—Funeral services for G. T. Mathis, 40, who died Sunday morning, were held Monday afternoon from the Pleasant Valley Baptist church in Floyd county, with Rev. J. W. Cooper, of Armuchee, officiating.

Mr. Mathis is survived by one daughter, five brothers and five sisters.

W. F. WALDEN.

LOUISVILLE, Ga., Dec. 18.—Interment services for Willie P. Walden, 56, of the Bartow district in Jefferson county, were held Sunday afternoon at Old Bethel church following a short ritual at the home near by.

Mr. Walden died Saturday after a long illness.

He is survived by his father, B. H. Walden; one brother, Jonie Walden, and two sisters, Miss Lillie Walden and Mrs. W. A. Morris, all of near Bartow. He never married.

MRS. ANNIE CUTTLE.

COLUMBUS, Ga., Dec. 18.—Mrs. Annie Robinson Cuttle, wife of Francis G. Cuttle, died Monday afternoon at her residence, and interment will be held in Lowell, Mass., the body having left Columbus Tuesday afternoon. Services were held in Columbus, with Rev. J. W. Wilson, pastor of the Episcopal church, LaGrange, Ga., officiating.

Mrs. Cuttle, who had been ill a long time, was born in Lawrence, Mass., of English parents. She had been living in Columbus since 1910 and was a member of the Presbyterian church.

Besides her husband she is survived by one brother, William E. Robinson, of Atlantic, Mass.

W. H. BRINKLEY.

ROME, Ga., Dec. 18.—Funeral services for W. H. Brinkley, 27, overseer in the Southern Brighton mill at Shannon, who was killed in an automobile accident near Shannon Saturday night, were held Tuesday from Shannon Baptist church, with Rev. W. B. Perry and Rev. T. L. Collins officiating. Interment was in Aragon cemetery.

Mr. Brinkley is survived by his widow, four sons, Charles, Jack, Billie and W. H. Brinkley Jr.; one daughter, Norma Brinkley, all of Shannon, and two brothers, P. E. and Eli Brinkley, both of Rome.

G. L. DOWDY.

ROME, Ga., Dec. 18.—Funeral services for Gordon Lee Dowdy, 24, of Lindale, who died at a Rome hospital Monday of injuries received in an automobile accident near Shannon Saturday night, will be held Wednesday at 1 p. m. from Lindale Baptist church, with Rev. J. E. Smith officiating. Interment will be in Pleasant Hope cemetery.

Mr. Dowdy is survived by his widow, one son, Billy Gene; his parents, Rev. and Mrs. P. S. Dowdy, of Lindale; three brothers, Charles, of Aragon; John and Walter, of Lindale; two sisters, Mrs. Tom Brooks and Mrs. Clara Carver, of Lindale.

BEN W. PORTER.

MADISON, Ga., Dec. 18.—Ben W. Porter, prominent local citizen, died here today after three weeks' illness. Funeral services will be held Wednesday at 11 o'clock, eastern time, at Bethlehem church, with interment at Sugar Hill cemetery.

He is survived by his wife, three daughters, Misses Sarah, Edna and Virginia Porter, of Atlanta; three sons, James H. Porter, of Tampa; Benjamin and William D. Porter, of Madison; three sisters, Misses Ocie, Virginia and Grace Porter, of Atlanta; one brother, J. N. Porter, of Weldon, Texas.

NOW I EAT Fried Foods No Upset Stomach Thanks to Bell-ans

Quicker Relief because it DISSOLVES in water, reaches stomach ready to act. Sure Relief since 1907 and Trial is Proof. 25c.

BELL-ANS FOR INDIGESTION

Reidsville Leader

L. M. Rhoden, editor of the Reidsville Journal, shown above, was elected president of the local Chamber of Commerce at the organization meeting held there. P. G. Jenkins was named vice president, and Rushing Watkins, secretary.

More French Millions Go Into War Chest

PARIS, Dec. 18.—(AP)—Foreign Minister Pierre Laval solemnly assured Adolf Hitler today that France is not trying to isolate Germany as the chamber of deputies tossed another 800,000,000 francs (about $52,800,000) into Premier Pierre-Etienne Flandin's war chest.

The emergency army appropriation, rounding out the 1935 military budget of 12,000,000,000 francs (about $792,000,000), will be spent to strengthen France's fighting machine against what the premier called "the danger from abroad."

Declaring Franco-Italian collaboration and the proposed Eastern Locarno security pact the cornerstones of European peace, Laval said:

"The French government will never do anything suggesting that Germany is right in believing that we seek to carry out a policy of isolation regarding her. The Franco-German rapprochement within the international framework was an effective guarantee of peace."

Hospital Clue Spurs Hunt for Robinson

MINNEAPOLIS, Dec. 18.—(AP)—A new clue, indicating the suspected kidnaper of Mrs. Alice Stoll, Louisville society woman, was seeking medical attention here, spurred police today in their hunt for Thomas H. Robinson Jr.

Sister Anna, superintendent of Deaconess hospital, informed police that a man resembling Robinson came to that institution yesterday with a request to see a physician.

After talking a few mintes, he left, she said, and was not seen again. Several physicians also disclosed they had been circularized by the department of justice with descriptions of the fugitive.

Sister Anna said he did not appear in need of a doctor unless he was a mental case and he struck her as being a little "goofy," she said. It was when she later saw a picture of Robinson in a department of justice circular that one of the hospital physicians was reading that she noted the "striking resemblance" and summoned police.

2 Die, Many Trapped In Mine Explosion

GRASS VALLEY, Cal., Dec. 18.—(AP)—Two miners were killed and an undetermined number overcome by gas in a powder explosion today 3,000 feet deep in Empire mine here. Rescue crews battled to remove miners from the fume-swept shaft.

Frank Harvey, 35, was killed in the powder magazine on the 3,000-foot level and Clarence Dickerman, 22, was asphyxiated by powder fumes.

Two of the men brought to the surface overcome by gas were Albert Rore and William Gilbert. Rescue crews worked to revive them, while other gas-masked teams fought down the 3,800-foot level removing unconscious miners. Cause of the explosion was undetermined.

JACKSON, MISS., ORDERS NEW POWER CHARGES

JACKSON, Miss., Dec. 18.—(AP)—The Jackson city commission today terminated prolonged negotiations with the Mississippi Power & Light Co. for reduced electric rates, ordered its own schedule of lower rates into effect, and called an election January 19 to vote on a proposed $1,500,000 bond issue to build or acquire a municipal electric power and distribution system as a first step toward getting TVA power.

BURRELL WILL HEAD FLORIDA CITRUS BODY

WASHINGTON, Dec. 18.—(AP)—Eugene Burrell was appointed by Secretary Wallace to the Florida citrus control committee to succeed Hudson J. McReynolds, of Orlando, whose resignation was accepted yesterday.

McReynolds withdrew from the committee in the interest of "harmony" after a dispute over membership had delayed execution of the marketing agreement for the state's citrus industry for several weeks.

FOUR MEN INDICTED IN FLORIDA KIDNAPING

MIAMI, Fla., Dec. 18.—(AP)—A grand jury meeting in special session late today returned indictments charging four men with kidnaping under Florida's "Lindbergh Law" in the abduction December 9 of Dr. Santiago Claret, former Cuban editor.

WARREN'S

FRESH—JUST TRAPPED, EXTRA FANCY **RABBITS** EA. **25c**

LARGE **FRYERS** LB. **17c**

SMALL **HENS** LB. **16c**

STRICTLY FRESH YARD **EGGS** DOZ. **29c**

WARREN'S STORE OF QUALITY

TRANSIENTS ARE TOLD TO 'MOVE ON' IN STATE

Relief Agencies in Georgia Cities Turning Itinerants Down.

COLUMBUS, Ga., Dec. 18.—(AP)—Transients who seek aid in Columbus will be required either to work or to "move on," city officials have decided.

The transient bureau here plans to give lodging, so far as capacity permits, to men who actually are looking for work, but no help will be given those who are simply taking advantage of the government's efforts to return them to their homes or place them in jobs.

Chief of Police H. W. Cornett has instructed his officers to arrest on charges of vagrancy all those who will neither work nor leave town immediately.

Decision to take this action was announced after a conference yesterday between Chief Cornett, City Manager Marshall Morton and W. L. McMorries Jr., acting director of the transient bureau. The men met to discuss the problems from the increased influx of transients here.

AUGUSTA BUREAU TO TURN MANY BACK

AUGUSTA, Ga., Dec. 18.—(AP)—The Augusta transient bureau announced today that transients above capacity would be turned back.

Sharp cuts in operating expenses also were announced. The bureau has been receiving some of the backwash from Florida.

SAVANNAH STARTS A GENERAL EXODUS

SAVANNAH, Ga., Dec. 18.—(AP)—A mass exodus of transients from this city was initiated Monday, when the federal transient bureau turned away 75 men and "insisted that they go home."

W. C. Rees, executive secretary of the bureau, confirmed the report that such action had been taken, and indicated that probably 200 additional men will be accorded similar treatment later.

Highways leading out of the city were thick with men seeking lifts from indulgent motorists.

Kamper's

Bargain Day

These Low Prices Today Only!

Georgia Peanut (12 to 14 lbs.) **HAMS** whole or half **19c lb.**

Fresh Dressed Trapped **RABBITS** **2 for 49c**

Fresh Spanish **MACKEREL** lb. **17c**

Limited Number McEntyre **TURKEYS** lb. **37c**

(Better order now for Christmas)

Sale! Potted **Ponsettias** **59c**

"Cash and carry" price is 59c. Because of the difficulty of delivering with groceries, we are making this special offer.

Large **COCOANUTS** ea. **7c**

Fresh Brussels **SPROUTS** qt. **23c**

White **ONIONS** lb. **5c**

Yellow **ONIONS** **3 lbs. 10c**

Irish **Potatoes** 5 lbs. 5c **10 lbs. 17c**

Fancy Red **APPLES** box **$2.85**

Half-Price Sale Kamper's Finest **Fruit Cake** *Regularly $2 to $2.25* **$1 to $1.13** They make grand gifts

Bulk Granulated **SUGAR 25 lbs. $1.21** *(May be cheaper. Buy as needed)*

Ocean Spray Cranberry **SAUCE** 20-oz. tin **2 for 49c** *(Whole berries give you flavor)*

Carnation, Pet or Libby **Milk** (SMALL) **36c** DOZ. LARGE SIZE, 12 FOR 71c Cases of 4 dozen large or 6 dozen small for $3.81.

SNOWDRIFT All Its Goodness Is Locked in and You Get the Key

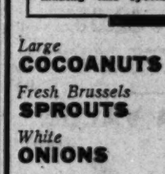

3 lbs. 57c

Pure, fresh and creamy! In tins to keep it fresh!

FOR YOUR TURKEY

Use this famous old seasoning for dinner. SEND for this recipe book. Let Wm. G. Bell Co., 189 State St., Boston, Mass.

BELL'S SEASONING 10¢

NEW! Bell's Prepared Dressing, 15¢

YUGOSLAV CABINET AND PREMIER QUIT

Prince Paul Trying To Form New Ministry After Political 'Showdown.'

BELGRADE, Yugoslavia, Dec. 18. (AP)—A showdown between the two "strong men" of Yugoslav politics, Foreign Minister Bogolyub Yevtich and Premier Nikola Uzonovich, resulted today in the resignation of the Uzonovich cabinet.

Prince Paul, head of the regency governing the nation, accepted the ministers' resignations and tonight was busy trying to reform the cabinet along lines of his cherished project for more thoroughly representative government.

Yevtich, whose surprise resignation earlier today caused the crisis, was generally expected to head the new government but it was understood Prince Paul's conversations with leaders of the various political factions would last several days.

The foreign minister, long regarded as the aged Uzonovich's likely successor in the premiership, came back to Belgrade from Geneva, where he pressed vigorously Yugoslavia's charges of Hungarian 'complicity' in the murder of King Alexander at Marseille October 9, last week to be hailed at the railroad station as "the victory of Geneva."

His rivals in the cabinet, however, failed to greet enthusiastically his accomplishments at Geneva, and Yevtich resigned. Quickly thereafter Dragoutin Kojich, minister of agriculture, quit his post, and the resignation of the entire cabinet followed.

Long after Prince Paul had accepted the resignations denials the government had quit persisted, but presidents of the skupshtina (lower chamber) and the senate hastened to Dedinje palace and the secret was out, it being customary to call the skupshtina and senate heads to the palace immediately after the cabinet resigns.

The aged Uzonovich, who has held the office of premier in successive governments for years, formed the last cabinet October 23, two weeks after Alexander was assassinated at Marseille.

PIPE SMOKERS

Dreams Fulfilled

With Our Assortment of

GIFTS

BLUE BOAR TOBACCO AND PIPE COMBINATION

1 Lb. Blue Boar Tobacco—Regular price $2.25
1 $1.50 Doc Watson Pipe—Regular price $1.50
Total value $3.75

SPECIAL $2.08

You may purchase pipe or tobacco separately. $1.50 Pipe for $1.10. $2.25 Tobacco for $1.88. While they last.

EXTRA VALUE

Genuine CALABASH Pipes $4.00

TOBACCOS

A complete assortment of rare tobaccos at the most popular prices.

Extra Special Half and Half. Reg. $1.20 Size 59c
$1 Union Leader... 63c

THE BEST PIPE IN THE WORLD

Made in DUBLIN, IRELAND

$10 Selection for $6.75

PETERSONS KAPET $5.00

CIGARS

All popular brands in boxes of 25 and 50. At lowest prices the code will allow.

ROITAN, CORTEZ BOX 25 $1.27
GARCIA GRAND BOX 50 $2.53

CIGARETTES

LUCKY STRIKE, OLD GOLD, CHESTERFIELD, CAMELS and many other brands.

PRICE $1.35 CARTON of 10 packages TAX PAID

MAIL ORDERS FILLED

SCHWARTZ'S ROYAL CIGAR CO.
43 Forsyth St., Opp. Old Postoffice.

Nearly 2,800 Persons Get Reno Divorces in '34

RENO, Nev., Dec. 18.—(AP)—The year 1934 has been another unusually profitable one for Reno's corps of divorce attorneys.

Nearly 2,800 men and women from every state in the Union, the District of Columbia, Alaska, Hawaii, Panama, the Philippines and 24 foreign countries have filed divorce suits during the year.

Only 1931, with 4,745 suits filed, and 1932, with 3,162, show a larger volume of business in the long history of Reno's existence as the nation's leading divorce center. In 1933, only 2,438 suits were filed.

Of the 2,769 suits in the first 11 1-2 months of 1931, more than half were filed by marital malcontents who flocked to Reno from two states on opposite sides of the country, New York and California.

Hauptmann Charges U. S. Witness Evasion

NEW YORK, Dec. 18.—(AP)—A charge that two federal agents—"key men" in the investigation of the Lindbergh baby kidnap-slaying—were transferred to western posts to make them unavailable as witnesses for Bruno Richard Hauptmann was made tonight by the prisoner's counsel, Edward J. Reilly.

Thomas E. Sisk was assigned to duty at San Antonio, Texas, and Enos Sandberg at Salt Lake City, Utah. Their transfers were assailed by Reilly as evidence "Hauptmann is not to get a fair trial from New Jersey authorities."

The lawyer declared he would have the investigators returned to New Jersey jurisdiction if he had to appeal personally to President Roosevelt.

"These men who have been transferred," he stated, "were the key men in the investigation. They knew that Hauptmann was brutally beaten."

SALT LAKE CITY, Dec. 18.—(AP) Enos Sandberg, department of justice agent, said tonight he knows nothing whatever as to Bruno Hauptmann having been "brutally beaten," as charged by Edward J. Reilly, of Hauptmann's counsel.

Wilkie Foresees End Of U. S. Power Buying

CHATTANOOGA, Tenn., Dec. 18. (AP)—Wendell L. Wilkie, president of Commonwealth & Southern Corporation, here today to approve the 1935 budget of the Tennessee Electric Power Company, said he "had an impression" the federal government would not attempt any further acquisition of municipal power distribution systems through public referendums.

Mr. Wilkie, in discussing the attempted purchase of the Knoxville system by the Tennessee Valley Authority, answered with an emphatic "no" when asked if the Tennessee Electric Power Company would approve the sale of its distribution system to the city of Chattanooga if municipal ownership was voted in a proposed referendum.

He approved an operating budget of $130,000,000 and declared "public utilities would spend much more on developments" if the exact stand of the government on power could be determined.

RECORD MIGRATION OF EELS ASSURES ESKIMOS OF FOOD

SEATTLE, Dec. 18.—(AP)—There are eels in the igloos of Alaska Eskimos this winter and prosperity in every village along the Yukon, for the migrating lampreys rushed up the river by the millions, sending the water over its banks.

This year it was an extraordinary spectacle. Millions—even tens of millions—swarmed up the mighty Yukon under the first shell of winter ice, making the weaker stretches of the frozen mantle crumble, displacing water of the great stream until it rose and surged along the shoreline, overflowing and making the ice sheets heave to the cracking point.

It was the greatest of the annual eel migrations in the memory of the oldest inhabitants from Russian mission to Seattle.

Dashing across the ice with dog sleds and nets, the Eskimos caught literally millions of eels and froze them, to use as food for men and dogs during the long arctic winter.

This season there will be an eel in every pot when the Eskimos sit down to dinner, and outside the igloos, under a cold black sky faintly lit by the pulsing aurora borealis, the ravenous malamute dogs will munch that rare delicacy, roasted eel, which tastes like "pork cracklin's." The dogs don't like raw eel.

When migrating time comes the natives cut holes in the Yukon ice and set up watch camps. The eels, wiggling like snakes, rush in a mass from the Bering sea—a mass so dense they "push the water up ahead of them." This causes water and eels to spurt up through the holes as the lampreys swim under the ice. Eskimos dip them up with nets and send fast dog teams to the next villages to warn of the approaching eels, which swim at the rate of 10 miles a day. The eels swim 400 miles up the Yukon to Anvik and then "disappear."

1 KILLED, 1 INJURED IN BLAST IN ILLINOIS

COLLINSVILLE, Ill., Dec. 18.—(AP)—A terrific explosion in the tavern of Vito Roccanelli here late last night killed one man and injured another.

Police and firemen said today they believed the explosion was caused by gasoline seeping through the floor onto a furnace.

The injured man, who was taken to St. Mary's hospital in East St. Louis, identified himself as Vito Moceri, of St. Louis.

The dead man had not been identified today.

BOOKS

Are Now

CLOSED

For December!

Charge purchases made now will not appear on your December bill and will not be payable till after February 1st.

DAVISON-PAXON CO.

DRIVERS' LICENSE URGED IN GEORGIA

FERA Official Tells Talmadge State Second Most 'Unsafe' in Nation

Describing Georgia as second to the most "unsafe" state in the Union, W. C. Wheary, national safety director of the FERA, Tuesday appealed to Governor Eugene Talmadge to effect the passage of a uniform state drivers' license law as a means of reducing traffic accidents' toll.

In the afternoon Mr. Wheary addressed a safety rally of Fulton county relief officials with Miss Ada Barker, administrator, presiding.

Enactment by the Georgia legislature of laws similar to those in force in 26 other states and the District of Columbia would, Mr. Wheary said, reduce the high death rate from automobile accidents, as well as traffic violations. "I came to Atlanta to ask Governor Talmadge's approval," he said.

According to Keller F. Melton, state FERA safety director, a recent survey reveals 10 of the group of 12 "worst" states are southern, with Georgia "next to the worst" of all from a standpoint both of traffic deaths and traffic violations. Seventy thousand dollars is being spent at present by Mr. Melton's department in conducting traffic surveys in Atlanta, Augusta, Macon and Savannah, representing 50 to 60 per cent of the driving public. Although the survey indicates a specific need for a drivers' license law, provisions of the city charters require legislative action to effect such a statute.

Mr. Wheary believes that licensing drivers is the only satisfactory method of curbing unsafe conditions, as violators, he said, "have utter disregard for the laws and break down every conceivable regulation."

At the afternoon safety rally for Fulton county relief workers, Mr. Wheary related the encouraging decrease of accidents and fatalities in FERA work, attributing this directly to constant vigilance by all those supervising work projects. He commended the excellent showing made in Georgia and well as Fulton county. "Only 2 per cent of accidents are unavoidable, and they are acts of Providence," he said.

Preceding Mr. Wheary's address, brief talks were delivered by Miss Barker, Colonel R. L. Pratt, regional engineer and director of safety; Miss Gary Simms, DeKalb administrator; R. L. McDougall, state engineer; DeFord Smith, Atlanta FERA traffic survey director, and Mr. Melton.

3 Bondsmen Agree To Pay City $2,000

Denial of any obligation for bonds where prisoners have been produced and tried but admitting responsibility in cases where prisoners are still at large, three bond concerns Tuesday filed an answer to bills totaling $10,000, presented by Atlanta's police committee.

Responsibility for about $2,000 thus is admitted by the bondsmen, but even then the answers contend that only the court can forfeit the bonds and that collections must be made by the clerk of the court, the only legally constituted authority.

Bondsmen stand ready and willing to pay the aggregate of approximately $2,000 as soon as the proper legal procedure is followed and demand is made on them, they asserted in the answers filed with Councilmen Aubrey Milam and Howard Haire, a subcommittee of the police committee, in charge of the bond matter.

Milam asserted Tuesday that he wished to confer with City Attorney James L. Mayson before taking any further action.

In denying responsibility for any bonds where the prisoner has later been produced, the bondsmen claimed the city was estopped from attempting to collect the bonds because it failed to legally forfeit them before the prisoner was brought into court.

Nine Go on Trial In White Slave Case

SMITHFIELD, N. C., Dec. 18.—(AP)—Charged with kidnaping three young Johnston county girls and taking them to New York for immoral purposes, nine defendants, including seven from Johnston county and a man and a woman from New York, went on trial in superior court here today.

Camelia Price, one of the three 15-year-old girls, was the only witness to take the stand today to testify against the nine defendants, who are: Alex Beasley, Clinton Beasley, Ila Beasley, Nellie Beasley, Pearl Beasley, Almon Keen and Margaret Lee Keen, all of Johnston county, and Sarah Beasley Krane and Arthur Krane, of New York.

The young girl testified of a visit to her home early last May by Sarah Beasley Krane. She told of being induced by Mrs. Krane to go out to her automobile, of being taken by train from there to New York. She testified Mrs. Krane had threatened to kill her if she spoke to anyone.

The witness said she was taken to a hotel apartment and forced to engage in prostitution. Her clothes, she testified, were locked up by Mrs. Krane, while she was forced to wear only a pink gown.

LUTHER ELLIOTT DIES IN VETERANS' HOSPITAL

Luther Dean Elliott, 43, native Atlantan and World War veteran, died Tuesday in a veterans' hospital at Tuscaloosa, Ala., following an extended illness.

In addition to his wife and two daughters, Misses June and Laura Elliott, he is survived by five sisters, Mrs. H. D. Lester, Mrs. L. E. Smith, Mrs. H. T. Curtin and Mrs. A. Gallinger, all of Atlanta, and Mrs. H. E. Wilson, of Austell, and a brother, F. M. Elliott.

Funeral services and burial will take place at 1 o'clock this afternoon at Weogufka, Ala.

Royal Modesty Revealed In Diary of Empress

LONDON, Dec. 18.—(AP)—The diary of the Empress Marie Louise, covering the years 1810 to 1813, was reported to have been sold at auction today for 490 pounds sterling (approximately $2,450).

The name of the purchaser was not disclosed.

One section of the diary records an amusing sidelight on Marie Louise's modesty. The empress set forth that while visiting the war vessel Charlemagne at Cherbourg, she was compelled to ascend a ladder, the steps of which were widely separated.

As a result, she wrote, so much of her royal leg was disclosed, she vowed she never would board a battleship again unless garbed in trousers.

Contest Winners Here Receive Bicycles

Some of the Atlanta winners of the Quaker Oats Company's recent Joe E. Brown bicycle contest are shown as they received their awards. Left to right are W. A. Harper, Belton Vaughan, C. H. Simpson, of National Brands Food Stores; Ford Lawson, Bobby Wright, Virginia Pruett and Mary Byrd Murrah, who received the bicycle for her brother, Raymond Murrah. The six winners shown are only 32 of the Atlanta winners, according to J. M. Roseff, southern division manager for the company. There were 2,000 winners throughout the country in the two contests, the first of which opened September 1 and closed October 31, and the second opened November 1 and closed December 15. Grocers of each of the winners also were allowed to win a bicycle, according to the rules, Mr. Roseff said.

Saar Police Head Quits Under Nazi Pressure

GENEVA, Dec. 18.—(AP)—Captain Arthur G. Hemsley, giant 42-year-old Englishman, resigned tonight as chief of police in the Saar basin.

Nazi charges that he as implicated indirectly in the street fight Sunday involving Captain James Justice, another English member of the international police force, caused his resignation.

To replace him Colonel Geoffrey G. Knox, British president of the League of Nations commission governing the Saar, named Major Hennessey, who has been attached to Knox's office for several months.

Mine Blast Kills One.

HENDERSON, Ky., Dec. 18.—(AP) An explosion in a coal mine of the Green River Coal Company, at Spottsville, 10 miles east of here, today killed at least one miner, William Tate, of Henderson, and seriously injured another, William Edward Smith, who was badly burned.

Fast Freight Line.

WASHINGTON, Dec. 18.—(AP)—The United States shipping board today authorized the establishment of a fast freight service from Baltimore and Norfolk to London by the Baltimore Mail line.

Yawning Victim Believed On Road to Recovery

STERLING, Ill., Dec. 18.—(AP) With rest as the only treatment, Mrs. Harold McKee today semed to have ended her nine days of almost constant yawning.

A new attack seized the Round Grove, Ill., housewife this morning but it was a short one. No other attacks occurred during the afternoon.

"She may have short attacks for some little time, but it now appears that the trouble is quieting," Dr. Pettit said.

It was the first sleep Mrs. McKee has had, without the use of sedatives, since she was seized Sunday, December 2, for more than 200 hours she has yawned, her face muscles strained and sore, before the seizure let up.

Billion HOLC Fund Is Sought by Wagner

WASHINGTON, Dec. 18.—(AP)—An effort to put more money in the hands of the Home Owners' Loan Corporation advanced today to the stage of the drafting of a bill for another $1,000,000,000.

Senator Wagner, democrat, New York, announced he would introduce at the forthcoming session a bill authorizing the corporation to issue another $1,000,000,000 in bonds to be exchanged for mortgages on homes.

Mosley, Aids, Freed On Rioting Charge

LEWES, England, Dec. 18.—(AP)—Sir Oswald Mosley, ardent leader of British fascism, and three followers were acquitted today of charges of riotous assembly without calling a single witness to their defense.

The judge agreed with the contention of Sir Patrick Hastings, chief defense attorney, that "no case" had been made and directed the jury to find all four not guilty.

KIDNAPING PLOT BY FISCH BARED

Crime Planned in 1933 But Never Executed, Carpenter Tells Police.

PORTLAND, Maine, Dec. 18.—(UP)—The late Isidor Fisch, friend of Bruno Hauptmann, was named today as the man who plotted but never carried out the kidnaping of a girl, member of a wealthy family, from Camp Wildwood, Bridgton, Maine, in the summer of 1933.

Ellis Sanborn, 40, Bridgton carpenter, whose estranged wife was an acquaintance of Fisch, picked the latter's picture from a group photograph of six men and five women and identified him as the intended kidnaper.

Sanborn told county authorities that his wife, the former Erna Cahn, of Germany, brought the man resembling Fisch to his home the last week of June, 1933. The stranger went by a name other than Fisch. He was accompanied by a chauffeur.

The visitor promised Sanborn, according to the latter's story, "a lot of easy money" if he would hold the intended kidnap victim prisoner in his home during ransom negotiations. The man expected to collect at least $100,000 from the girl's father.

Sanborn said he flatly rejected the proposal, and the girl was never kidnaped. Fisch, an impoverished fur cutter, returned to Germany and died there last March.

Asked if the chauffeur who accompanied the man believed to have been Fisch might have been Hauptmann, Lindbergh kidnaping suspect, Sanborn replied:

"I'm just as positive that the chauffeur wasn't Hauptmann as I am that the visitor was Fisch."

Shirts with Muse's Manhattan label signify that you believe HE is worthy of the best. Manhattans come in an almost infinite range of patterns, priced for every gift list. There are fine Manhattans of luxurious materials at $1.95 and $2.50. There are the new Selected Manhattans at $3.50. And for the man who wants the world's finest shirt craftsmanship, there are Custom Featured Manhattans at $5 and $7.50.

Pajamas by Manhattan afford the greatest possible sleeping comfort. They're trim in their tailoring with proper allowances for body-freedom. You have a marvelous selection of new colors in the smartest coat-style models, with collar. $1.95 to $5.

Geo. Muse Clothing Co.

The Style Center of the South—Peachtree : Walton : Broad

BONUS MARCH PLANS LAID TO COMMUNISTS

Atlanta Commander Denies Any Reputable Veteran Organization Taking Part.

Declaring that the proposed bonus march on Washington is being fostered in various sections of the country by communistic groups, Cecil V. Whiddon, commander of Greater Atlanta Post No. 390, Veterans of Foreign Wars, Tuesday denied that "any reputable veteran organization is identified with the move for proposed mobilization of World War veterans at the national capital.

"Those who are sponsoring the proposed bonus marches are merely interested in fomenting revolution and discontent. They are trying to advance their cause by a demonstration of power in Washington," Commander Whiddon said. "These individuals are only using the veteran as a tool in a nefarious scheme designed to aggravate the violation of law and order."

He charged that bonus legislation pending in Washington two years ago was defeated by the bonus march at that time and the work of the national legislation committee of his organization was destroyed when the veterans took possession of the national capital. The campaign for immediate cash payment of adjusted compensation certificates will be conducted in the future along dignified and orderly lines, he promised.

ALABAMAN KILLED IN HONOLULU CRASH

HONOLULU, Dec. 18.—(AP)—Sergeant Homer G. Wommack, a native of Phenix City, Ala., was killed in an auto crash here.

Kamper Will Bake Your Turkey
with plain dressing and 1 qt. gravy
for $1.50

BANDITS GET $6,000 IN DAYLIGHT HOLDUP

RUSTBURG, Va., Dec. 18.—(AP)—Two bandits in a daring daylight robbery took approximately $6,000 in cash from the Campbell County bank here and sped away in an automobile bearing North Carolina licenses.

RANKIN ACCUSATIONS REITERATED BY LEGION

In reply to the published statement in which Miss Jeanette Rankin was quoted as saying she was considering suing the officials of the Georgia American Legion for libel in connection with the controversy between Miss Rankin and the Legion over her lectures in Georgia on peace, Kenneth R. Murrell, commander of Atlanta Post No. 1, of the American Legion, Tuesday issued the following statement:

"The statements concerning Miss Jeanette Rankin made by representatives of Atlanta Post No. 1, the American Legion, and Quimby Melton, national vice commander of the American Legion, in the course of a conference with the president of Brenau, were based on sworn testimony taken by a committee of the congress of the United States. We think that source of information reliable.

"Miss Rankin says in a published interview that she is secretary of the legislative committee of the National Council for the Prevention of War. This organization is headed by Seymour Waldman. He publishes 'The Daily Worker,' a communist paper. The National Council for the Prevention of War draws its support, in part, from the notorious Garland Fund. This fund supports in part Emma Goldman's anarchist-communist school; The Daily Worker, official communist newspaper; The Masses, a communist magazine, and The Workers' School, a newspaper which says that its purpose is to train leaders for the communist revolution in the United States.

"We don't think Miss Rankin holds the position of 'old dog Tray' in this group of bad company.

"In the recent raids in Atlanta communist literature with her name printed on it has been picked up. We have that in our files. Let her sue."

A Gift for the Whole Family!

"Silver Marshall" Radio

Originally $69.50

$44.95

- STANDARD RECEPTION
- FOREIGN RECEPTION
- POLICE CALL RECEPTION

Price Includes Aerial!

Tune in on Christmas festivities of the whole world! Hear perfectly the clear, rich tones of foreign music—then switch to short wave and pick up police calls, airplane pilots and amateurs. Handsome 6-tube Walnut Console Model! 90-day guarantee.

TERMS ARRANGED

"Silver Marshall" Table Radio

$29.50

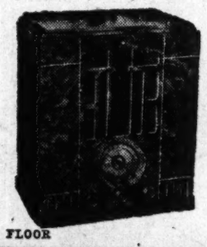

Wonderful tonal qualities—clear reception. American, Foreign and short wave! Beautiful Table Model in Walnut or Maple!

RADIO DEPT.—STREET FLOOR

J. M. HIGH CO.

J. M. HIGH CO.

From Santa Claus to You!

Trickiest! Newest!

Scarf Sets

$1.00

Smart Styles!
Gay Plaids!
Gorgeous Suedes!

MILLINERY SECOND FLOOR

BOOKS CLOSED! CHARGE PURCHASES MADE NOW---PAYABLE IN FEBRUARY!

HIGH'S Spectacular Christmas VALUES

Store Open Nights Until 9 P. M.

Values In Furniture Dept.

Reg. 98c All-Metal Smoking Stands

29c

CASH AND CARRY

Attractive novelty, strongly built stands in green or orange.

Smart All-Metal Magazine Racks

39c

CASH AND CARRY

To keep your magazines in place! Your choice of orange or black.

FURNITURE DEPT.—STREET FLOOR

Values In Gift Dept.

Footed Cocktail Glasses.	Etched design. Doz.	$4.95
Bronze Book Ends.	Felt Bases. 89c to	$1.49
Imported Pottery Vases.	Gay colors and designs	$1.00
Ruby Red Goblets.	Wines! Sherbets! Cocktails! Set of 6	$4.50
Cigarette Box and Ash Trays—	Italian Pottery	$2.50
Crystal Console Bowl—	etched design. $1.25 to	$3.50
32-Pc. Breakfast Set—	Choice of patterns	$5.95
21-Pc. Tea Set—	Hand painted—White and Gold	$5.98
Rock Crystal Stemware—	Assorted Pieces—Set of 6	$6.00

HIGH'S FOURTH FLOOR

Values In Stationery Dept.

Hand-Colored Christmas Cards	with envelopes. (15)	50c
Diaries —	5-Yr. style—Leather covers, with lock and key	$1.00
Lunch Kits—	With Vacuum Bottle	$1.00
Famous Classics—	Set of 3—Leather bound	$1.00
Sewing Boxes—	Attractive styles—Fitted	$1.00
Bibles —	Fine paper—clear print	$1.00
69c "Montags" Stationery—	paper, envelopes	39c
Bridge Cards—	"Congress," new designs. 59c ea., or	2 for $1.00
Memory Books—	Sis will adore these. Ea.	$1.00
Leather Book Covers—	Colorful designs	59c
$1 Chrome Picture Frames—	Silver etching	39c

HIGH'S STREET FLOOR

Gift Lingerie

Gowns! Pajamas!
of Satin and Crepe!

$2.98

Entrancingly beautiful. Softly glowing satins, heavy lustrous crepes! Lavishly lace trimmed with dark, handsome laces, or demurely tailored. Regular sizes.

Silk Gowns! Dance Sets! Bed Jackets!

Gifts she'll rave about! Frilly and feminine or trimly tailored! Priced so LOW they're a joy to give! Sizes for Mother, Sis and your best girl friend! **$1.98**

Pajamas—	Balbriggan and Tuck Stitch	$1.19 to $1.98
Dance Sets—	Satin—lace trim. 32 to 36.	$1.19
Silk Slips—	Lace trim. Bias cut. 34 to 44.	$1.00
Glove Silk Shorts —	Step-ins. Smartly tailored	79c
Rayon Gowns—	Pajamas; women's sizes	$1.00
Philippine Gowns—	Regular and Stout sizes	$1.00

HIGH'S THIRD FLOOR

Gifts In Toiletries!

8-Pc. Dresser Sets.	Boudoir colors. Gift Boxed	$5.98
3-Pc. Dresser Sets.	Rose, Maize, Green. Boxed	$2.98 to $5.98
Daggett & Ramsdell Travel Kits—	lovely boxes	$3 to $10
Elmo Cream Kit—	Complete beauty make-up	$5.50
Evening in Paris Gift Set,	includes Compact	$5.00
Coty Gift Set,	including lipstick—compact	$4.75
Cutex Manicure Set—	Zipper Leather Case	$3.59
Harriet Hubbard Ayers Gift Sets—	boxed	$1.75 to $7.50
Evening in Paris Set—	Perfume and Atomizer	$1.65
Men's Shaving Sets—	Harriet Hubbard Ayers	$3.00
Cutex Manicure Sets—	Maplewood Box—complete	$2.50
Make-up Boxes—	Gay colors—large mirrors	$1 to $1.98

HIGH'S STREET FLOOR

Gifts In Linens

Linen Lunch Sets—	Fringed Peasant Linen	$1.49
"Cannon" Turkish Bath Sets—	cellophane wrapped	$1.00
Scranton Bed Spreads—	Colonial designs	$4.98
Blankets —	All Wool — Reversible	$4.98
Linen Bridge Sets —	Cloth and 4 napkins	$1.98
Pillow Cases—	Elaborately hand embroidered. Pr.	$1.00
Bridge Sets—	Hand embroidered—Set	59c
Satine Comforts—	Warm and cozy. Each	$2.98

HIGH'S STREET FLOOR

Gift 'Kerchiefs! Hose!

Men's 'Hankies.	Colored borders—Rolled edges	25c
Men's All Linen 'Kerchiefs	Hand-embroidered. Ea.	25c
Men's Initial Hankies—	35c ea.	3 for $1
Children's Hankies—	3 in a box	25c
Women's Boxed 'Kerchiefs—	3 in a box. 50c to	$1.00
"McCallum" Silk Hose—	Sheer, ringless. Pr.	$1.15 to $1.35
"Humming Bird" Silk Hose—	Full Fashion	79c to $1.00
"As You Like It" Silk Hose,	sheer, fine silk	79c to $1.35
Reg. $1 Chiffon Silk Hose—	45 gauge—89c Pr.	2 Prs. $1.69
Men's Fancy Sox—	smart new patterns, 22c Pr.	5 Prs. $1.00
Boys'-Girls' "Arrowhead" Sox—	7-8 length. Pr.	25c

HIGH'S STREET FLOOR

Sensationally Low Prices!

Gift Sale!

Handbags

Look DOUBLE This LOW Price!

$2.79

ALL GENUINE LEATHER BAGS . . . as seal, walrus, cowhide, as well as wool crepes!

- BLACK
- BROWN
- NAVY

A grand and glorious bag sale—planned just in time for Christmas buying. Beautiful NEW fashions, smartly styled, in colors to match her newest frocks—coats. Handsomely lined bags, with coin purses, mirrors, side pockets. Luxury bags in everything—but price!

Self-Trimmed, also Marcasite, Metal and Crystal Trim!

Newest Effects . . . many **with ZIPPERS**

- *Pouch!*
- *Envelope!*
- *Top Handles!*
- *Back Straps!*

HIGH'S STREET FLOOR

Stenographer Lived as 'Gun Moll' To Help Capture Dillinger Gangster

INDIANAPOLIS, Ind., Dec. 18.—(UP)—A blond stenographer lived two months as a "gun moll" among the underworld's most vicious gangsters to trap Joseph (Jerry) Burns, Dillinger mobster and suspect in the $427,000 Brooklyn armored car robbery of last August, her boss revealed today.

The boss, Deputy Attorney-General J. Edward Barce, of Indiana, was with her, posing as organizer for a gang of booze-runners.

"I wore silk shirts," he said, "and that convinced them I was okay."

He led Captain John Stege, of Chicago's "Dillinger detail" and postal inspectors to a south side flat Sunday and captured Burns, one of 10 convicts who escaped from Michigan City, Ind., penitentiary in September, 1933, and formed the nucleus of the Dillinger gang.

There was a stubble of beard on his face and he toyed with a blue steel revolver as he told of his life as a "hard-boiled hoodlum." He twisted the revolver from Burns' hand when the killer surrendered.

His companion in the role was Miss Genevieve (Jack) Roth, blue-eyed stenographer who accompanied him on a previous investigation which disclosed that John Dillinger used bribery more effectively than a "wooden gun" in his escape from Crown Point, Ind., jail.

"I was having a good time," she said. "Goodness, no, I wasn't frightened. I went with Burns to cabarets and dances. He was very neat and polite. He was a fancy dresser but he didn't care much for night clubs."

She was a little bit "sore" at "all this fuss" and referred further questions to Barce.

Ladies' Fitted Tray Cases.
Many styles new to Atlanta.
Largest assortment to be found.
Leather, $12.75 and up.
W. Z. Turner Luggage Co.
219 Peachtree St.

Insurance Woman, 86, Dead

SANDUSKY, Ohio.—(UP)—Miss Fanny Gale Spencer, 86, in the insurance business here for many years, is dead.

CHIEF EXECUTIVE FAILS TO GAIN LABOR TRUCE

F. D. R. Asks Six Months' Truce Between Workers and Employers.

WASHINGTON, Dec. 18.—(UP) President Roosevelt intervened today in an attempt to quiet labor unrest in the steel industry but was unable to obtain immediate agreement to a six-month truce between workers and employers.

He conferred for more than an hour with members of the steel labor relations board, Myron Taylor, of United States Steel; Eugene Grace, of Bethlehem Steel; President William Green, of the American Federation of Labor, and Michael Tigue, another union official.

The issue involved is whether representatives of the Amalgamated Iron and Steel Workers, an A. F. of L. union, shall bargain for all employes.

Afterward, the White House announced the conferees discussed a formula for an agreement covering a trial period of six months. No final decision was reached, it was said, but further conferences will be held among members of the steel board and representatives of employers and employes.

The chief executive's action centered attention upon the deadlock in the industry which many feel represents a real threat to his hopes of industrial peace.

Flunking Means Death To Navy Air Students

WASHINGTON, Dec. 18.—(AP)—Flunking a final examination meant more than loss of a diploma for the 22 enlisted men graduated by the Navy from the parachute school at Lakehurst, N. J.

The final test was:

Each man was required to jump from the airship K-1 using a parachute which he had packed himself.

CORRODED GAS TANKS CRIPPLE PLANE CARRIER

NORFOLK, Va., Dec. 18.—(AP)—Her eight gigantic gasoline storage tanks corroded beyond repair by high-test aviation gasoline, the new $20,000,000 aircraft carrier Ranger will be out of commission for the next five months at the Norfolk navy yard while new tanks are being installed, it was learned today.

In order to install the new tanks, a great section of the Ranger's hull must be removed.

FEDERAL CASH BALANCE HITS $1,692,347,359

Refinancing Program Pours Money Into Treasury Vaults.

WASHINGTON, Dec. 18.—(AP)—The government's working cash balance jumped on December 15 from $729,944,560 to $1,692,347,359 as money poured in from a $3,000,000,000 financial turnover.

Sales for cash of $491,389,100 in 3 1-8 per cent bonds and $476,473,900 in 1 1-8 per cent notes were major contributors to the large increase in funds which must carry recovery costs to March.

But there also was a $992,496,500 maturity, approximately $145,000,000 in interest payments on the public debt and the first inflow of fourth-quarter income tax payments which, during the month, probably will exceed $100,000,000.

Counting in $807,193,895 of profit gold-dollar devalution and $66,870,570 charged by the government for silver coinage, the total treasury balance came to $2,566,411,825.

The new borrowing pushed the public debt to a new high of $28,387,921,465, leaving it only $3,500,000, short of the $31,800,000,000 President Roosevelt estimated would be reached by next June 30.

During five and one-half months of the current fiscal year the government had spent $3,243,930,984 as compared with $2,217,559,620 in the same period a year ago. The deficit for the year was $1,580,039,257 as against $908,254,144 last year.

21 Mississippi Towns Band To Get TVA Power

CLEVELAND, Miss., Dec. 18—(AP) Twenty-one north Mississippi towns today formed a permanent organization to make a united effort to bring TVA power within their reach.

The Northwest Mississippi Electric Power Association was formed with Mayor Milton C. Smith, of Greenville, Miss., as president; Mayor L. C. Proby, Grenada, vice president, and the following directors:

Mayor R. P. McCarr, Sardis; M. Gerald Burrow, Tunica; Mayor R. B. Johnson, Cleveland, and Dr. J. A. Maxwell, Drew.

More than 100 officials representing 21 towns attended the meeting. The operations with TVA power at Tupelo, Miss., and Alcorn county, Mississippi, were described to the meeting.

MISSISSIPPIAN GIVEN FEDERAL FARM POST

STATE COLLEGE, Miss., Dec. 18. (AP)—Lewis E. Long, economist of the Mississippi state experiment station here, has been appointed assistant director of the agricultural adjustment administration sub-marginal land program in Oklahoma, Arkansas, Mississippi, Louisiana and Texas, it was announced here today.

Medicated!
Ingredients of Vicks VapoRub in Convenient Candy Form
VICKS COUGH DROP

for Xmas Gifts—Office Accessories

For the Boss, Dad, Uncle, Brother or the Boy Friend, nothing could be more acceptable than a useful article around the office. A few suggestions:

Desks suitable for home or office $15.00
Work Organizers ..... $2.00 and $2.50
Walnut Bookcase, Complete $8.50
Telephone Tables ..... $4.00 to $15.00
Brief and Zipper Case ..... $2.50 to $5.00
Desk Lamps ..... $1.50 to $10.00
Steel Waste Baskets ..... $1.00 to $3.00
Portable Typewriter Tables ... $4.50 to $7.50
Chair Cushions ..... $1.00 to $4.00
Smoking Stands ..... $4.50 to $12.50
Semi-Bentwood Chairs $1.50

Club Chairs, Executive Desks, Clothes Lockers and Law Book Shelving are excellent in larger items.

HORNE DESK and FIXTURE CO.
47-49 Pryor Street, N. E.—WAlnut 1463

STORE OPEN Nights Till 9 P. M.!

HIGH'S BASEMENT STORE

BOOKS CLOSED: Charge Purchases Made Now Will Be Payable in February!

Boys' $1.29 Suede Jackets
Tan lumberjacks—warm and swanky for Mr. 8 to 14! Real "buys" at— 89c
BASEMENT.

Picks Amazing Gift Values for All Today--in This
ONE Sensational Day

Regularly 59c Dressed Dolls
Dolls little girls will love. Dressed in gay prints. Ea. 25c
BASEMENT

Imagine! $19-$25 Values! Women's
Fur-Trimmed Coats
$12.95

Luxury Furs! All Silk Lined! Tree Bark Crepes! Smooth Weaves!
Sizes: 14 to 20, 38 to 48

Give her a coat—the gift every woman would choose for herself! A BRAND-NEW shipment of higher-priced coats—offered at the sensational LOW of $12.95! Black, brown, green—piled high with gorgeous furs in becoming lines! And—if you need a coat—here is your opportunity of a lifetime!
HIGH'S BARGAIN BASEMENT

$12-$15 Sports Coats
Grand for sports and everyday wear—perfect "campus coats" for Miss Collegiate! Rich brown and dark navy, lined and interlined. Sizes 14 to 20. $7.77
HIGH'S BASEMENT

Super-Gift Values! Women's
39c Rayon Undies

Panties! Bloomers! Step-ins! Lace Trimmed! Tailored Styles! Regular Sizes!
Please her with these! Fine quality rayon, made to wear and wear. Buy for your "intimate" gifts! Ea. 25c
HIGH'S BASEMENT

Women's $1.19 Satin
Dance Sets--Teddies

TEAROSE! FLESH TINT! LAVISHLY TRIMMED WITH LOVELY LACES!
Gorgeous gifts—and sensational values! Beautiful quality—in all women's regular sizes. Ea. 89c
HIGH'S BASEMENT

Imagine! Women's $1.39
French Crepe Slips

LACE TRIMMED! BIAS CUT! 48-IN. LONG!
Lustrous silk — rich with lace—a grand idea for HER Christmas gift! Women's regular sizes. 98c
HIGH'S BASEMENT

$3.95-$8 Values! Gloriously New
Holiday Styled Silk Dresses
$3.33

For Every Occasion!
Street! Business! Bridge! "Dating"! Jolly "Cocktail" Frocks!

New dresses—and some taken from our "Finer" frocks—priced for a real sell-out! Hurry—hurry! Select two or three for the gay round of festivities ahead! Choose them for gifts! Brilliant hi-shades! Sophisticated blacks and browns! Peplums, tunics and slim lines. Sizes 14 to 48.
HIGH'S BARGAIN BASEMENT

$8.95 Stunning New Dresses
"Better" dresses for holiday events! . . . and they look DOUBLE this low price! Bright shades and subtle, dusky tones! Black, brown and navy! For all women's sizes 14 to 52. Sensations at— $5.00
HIGH'S BASEMENT

Rare Values! Full-Fashioned
Silk Hose

39c pr.
Your opportunity—to save on your own hose needs—and for gifts! Slight irregulars of 89c quality—sheer, clear and lovely—in dark shades so popular. All sizes 8½ to 10½.
HIGH'S BASEMENT

Boys' $1.59 Cheviot Longies
Blue cheviots—the kind he likes to wear. Nicely tailored. Sizes 12 to 18.

Sensational Values at Just— $1.19
BASEMENT

Men's $1.59 Coat Sweaters
Part wool—black or brown, with two pockets. For the outdoor man! All sizes.

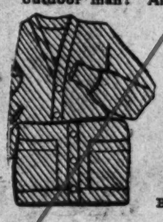

Sensational Values at Just— 88c
BASEMENT

For All the Family!

59c Suedette Felt Moccasins
39c
Men's Sizes! Women's Sizes! Girls' Sizes! Boys' Sizes!
Warm and comfortable—what a gift—AND what a value! Suedette felt, softly lined, with easy padded soles. Brown, red trimmed.
SHOE DEPT., BASEMENT

Women's 59c Porto Rican Gowns
Hand-embroidered and finished — of fine, soft nainsook. Women's regular sizes.

39c
BASEMENT

Sensations in the Gift Idea!
Corduroy Scarf Sets
Dashing feather or ornament trims—red, brown, green, blue and black. 59c
2 Sets, $1!
BASEMENT MILLINERY

Balbriggan $1.59 Pajamas
Bright color combinations—warm and snug. 2-Pc. styles, women's regular sizes.

Sensational Values at Just 88c
BASEMENT

Women's $1.29 Pongee Kimonos
Gay prints in all colors—nice for intimate gifts! All regular sizes.

Sensational Values at Just— $1
BASEMENT

Gift Values for Men and Women!
Warm Robes

Patterns! Jacquard designs! Deep, warm colors in every wanted size for women and men! Special at $1.98
ALL-WOOL ROBES, in solid colors. Women's sizes.....
BEACON ROBES, attractive designs. Women's sizes....
ESMOND ROBES, bright and dark colors. Women's sizes.
$2.98
HIGH'S BASEMENT

Men's Gift Ties

29c ea.
Good-looking patterns and colors—the kind he'd pick for himself! Nicely made — look DOUBLE the price!
Men's 25c Sox, 3 Prs.
Novelty patterns in smart colors, all gift boxed—ready for his Christmas. All sizes. 69c
HIGH'S BASEMENT

Men's $1.29 Shirts
Fine Broadcloth— Collar Attached!
69c
Gifts he's sure to like! White and blue sólids—novelty patterns! Well-tailored in sizes 14 to 17.
MEN'S $1.29 PAJAMAS, nicely made—assorted styles and sizes. Quality broadcloth. Ea. 89c
HIGH'S BASEMENT

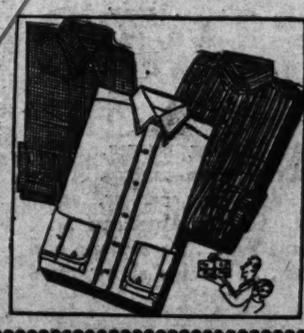

The G

Make It a Christmas

Pay Only 5.00 D

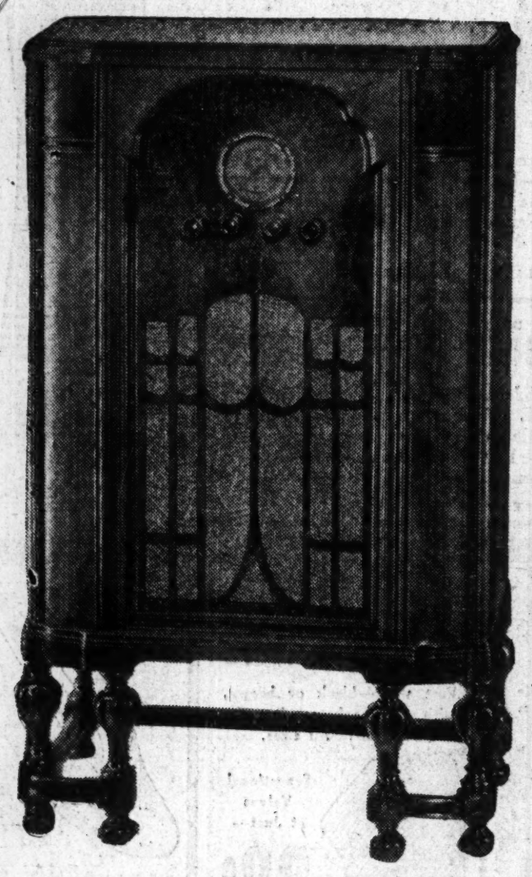

Atwater Kent

Completely Installed . . . . . 6 Tubes

69.50

Console model with 3 tuning ranges. Aeroplane-type illuminated dial, tone control. Two-speed tuning, 11-in. dynamic speaker, automatic volume control. Covers American . . . all police . . . many amateur . . . aeroplane and maritime wave lengths . . . foreign short wave.

RCA Victor

Completely Installed . . . . . 6 Tubes

96.95

Superhteterodyne Globe Trotter model. Offers everything that modern science can give to all-wave reception. Six-tube, three band . . . 540 to 18,000 kc. . . . equipped with 10-in. dynamic speaker, and housed in walnut cabinet of console style in neo-classic design.

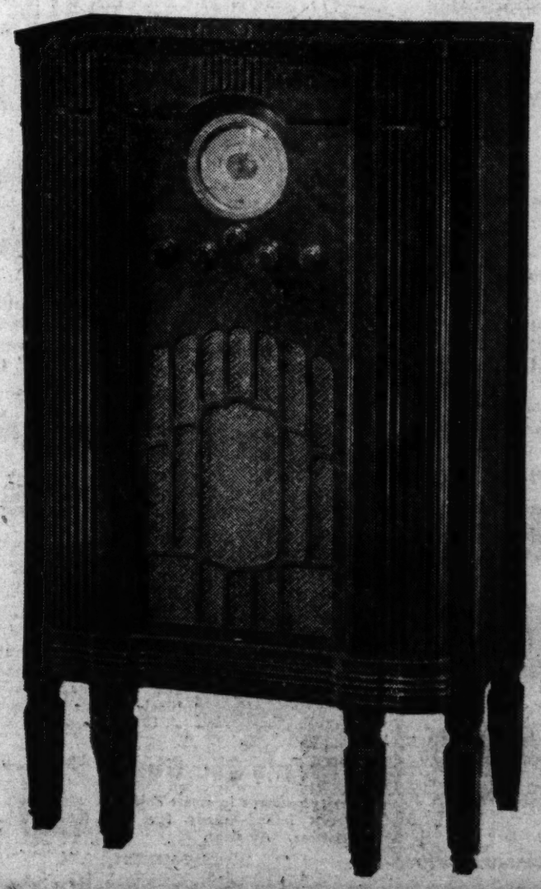

Philco

Completely Installed . . . . . 6 Tub

95.0

Tuning range, 540 to 23,000 kc. Four tuni bands, oversize electro-dynamic speaker. S per-Pentode audio system with undistort output of 5 watts. Life-like reproduction music and speech is assured. Handson high-boy cabinet, in rich two-tone walnu

ift that Lasts!

a Radio from Rich's

Instead of giving gifts to various members of the family, what more appreciated and pleasurable gift than a modern radio? Think of the unlimited source of pleasure and entertainment such a gift would give every member of the family . . . listening to the fascinating programs from England, France, Italy, Spain, Argentina and other far-away foreign lands . . . in addition to the favorite American radio programs.

Which radio will it be? The best way to answer that question is to come to Rich's radio department. Hear all the nationally renowned makes and models of Rich's Royal Family of Radios. Compare the tonal qualities . . . inspect the various style cabinets, and when you come to the one that appeals to your eye and your ear and meets the requirements of your purse, order it delivered for Christmas . . . Surprise and delight the family.

the Family Will Always Remember---Give a Radio

wn . . . Balance in Easy Monthly Payments

Crosley

Completely Installed . . . . . 7 Tubes

89.50

This cabinet of superb beauty houses the Crosley Eighty, all-wave 530 to 24,000 kc. chassis, giving mastery of the air, both American and European. Smooth performance, great sensitivity . . . so essential for perfection in short-wave radio reception. You must hear it!

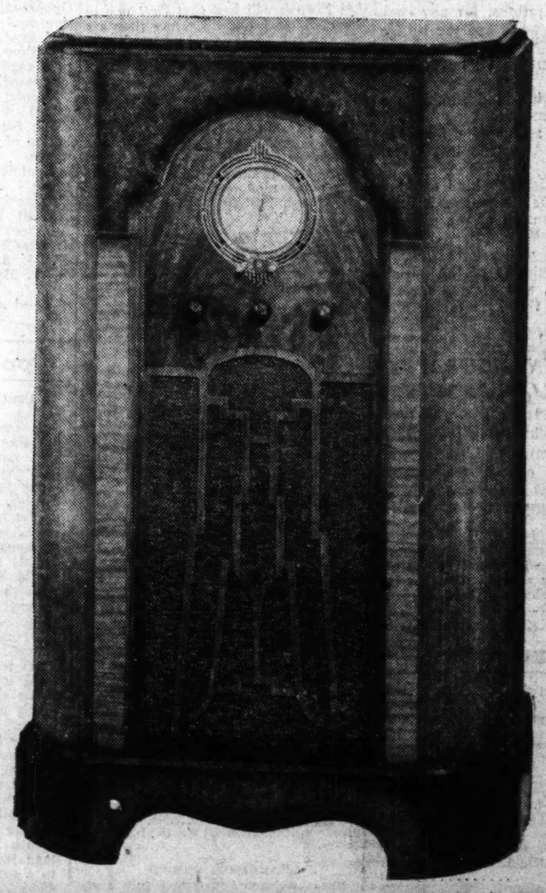

For Quick and Courteous Service, Our Store Hours Remain 9 to 5:30 o'Clock

RADIOS
Rich's Fourth Floor

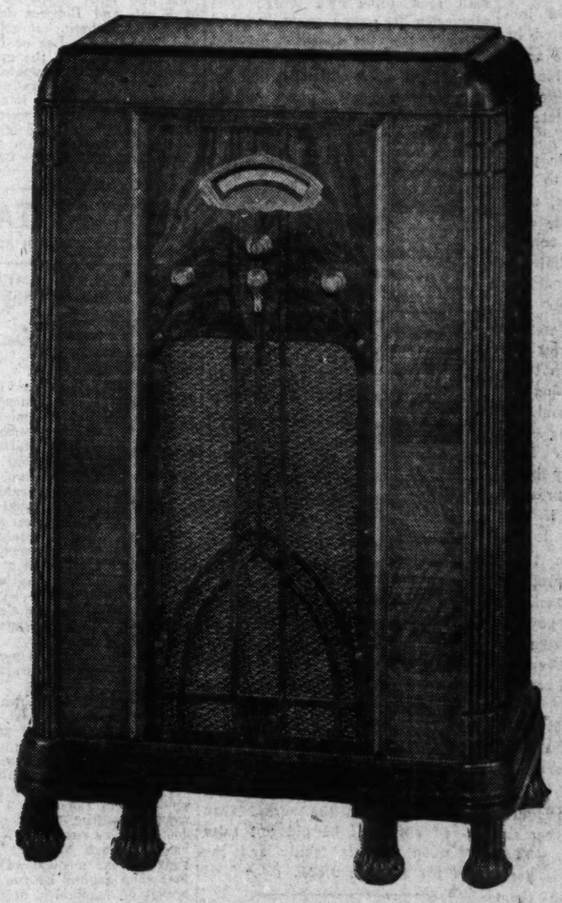

Stewart-Warner

Completely Installed . . . . . 7 Tubes

99.50

"Magic Dial" all-wave, with round-the-world range. Two-speed tuning, variable tone control, double antenna system. Extra heavy 12-inch auditorium electro-dynamic speaker, lifts radio reception to a new peak of perfection. Stunning cabinet with surfaces of rich walnut.

THE CONSTITUTION
CLARK HOWELL
Editor and President.
CLARK HOWELL, JR.
Vice President and General Manager.
H. H. TROTTI,
Business Manager.

Entered at the Postoffice at Atlanta as second-class mail matter.

Telephone WAlnut 6565.

SUBSCRIPTION RATES
By Carrier or Mail:

	1 Wk.	1 Mo.	3 Mo.	6 Mo.	1 Yr.
Sunday	20c	90c	$2.50	$5.00	$9.50
Daily only	10c	70c	2.00	4.00	7.50

Single Copies—Daily, 5c; Sunday 10c.

BY MAIL ONLY:

Sunday	10c	45c	$1.25	$2.50	$5.00

Mail rates for R. F. D. and small or non-dealer towns for 1st, 2d and 3d postal zones only, on application.

KELLY-SMITH COMPANY, national representatives, New York, Chicago, Detroit, Boston, Philadelphia, Atlanta.

THE CONSTITUTION is on sale in New York city by 3 p. m. the day after issue. It can be had: Hotaling's News Stand, Broadway and Forty-third street (Times building corner).

The Constitution is not responsible for advance payments to out-of-town local carriers, dealers or agents. Receipts given for subscription payments not in accordance with published rates are not authorized; also not responsible for subscription payments until received at office of publication.

Member of The Associated Press.

The Associated Press is exclusively entitled to use for publication of all news dispatches credited to it or not otherwise credited to this paper and also the local news published herein.

ATLANTA, GA., DEC. 19, 1934.

HOBO "JUNGLES" MUST GO

The large number of hobo "jungles" that have sprung into existence on the Georgia side of the boundary between this state and Florida, as the result of Governor Sholtz's steps to prevent the entrance into his state of persons with no source of support, should be put out of existence at once.

These so-called "jungles" are camps formed by the congregation of large numbers of indigent transients, in this instance composed of those seeking to spend the winter under the balmy Florida sun and expecting to find support from some source during their stay in the nation's winter playground.

These camps have neither sanitary nor police regulations and are an imminent threat to the health and the safety of the people in the counties in which they are located. Many of the occupants of the camps are criminals, choosing this method of hiding away from the authorities of the communities from which they come.

At this season of the year transients from states east of the Mississippi river pour into the south in order to escape the severe winter weather of the north and east, most of them coming through Georgia on the way to Florida. To the normal crop of hoboes is added this year many thousands of jobless who have been supported by the government but who are seeking to spend the winter in Florida, with the continuance of public aid, either from the federal, state or local governments.

Florida has acted wisely in placing a guard at her border to prevent a horde of dependents, most of them undesirable citizens, even if self-supporting, from coming into the state. Their admission would mean that crime conditions would be aggravated during this season.

The same threat exists for the sections of Georgia in which these hoboes are now congregating by the thousands, and they should be dispersed, either by being sent back to the communities from which they come, or by being forced to move on under threat of jail sentences as vagrants if they fail to leave.

Most of the riffraff in these "jungles" do not come properly under the head of the transients, recognized by the federal government as among those to whom aid should properly be given under the stress of present financial conditions. For the most part, transients are those who would work if they could, and many are on the road in the hope of securing something to do.

The hoboes who swarm southward at this time of the year are an entirely different class. They do not want work and it is practically impossible to make them work. They are satisfied to camp out in the most primitive fashion and gain money for their bare necessities either by begging or stealing.

No community can be safe while large numbers of such people are near at hand, and the thousands now gathered in south Georgia should be sent on their way.

WHY NOT IN ATLANTA?

The erection by the traffic safety committee of New Orleans of white crosses on spots on the city's streets were 89 persons have met death in automobile crashes during the year is a move directed at the chief cause of the accidents now taking a tragic toll annually in the United States.

Thoughtlessness and carelessness cause far more crashes than do recklessness and drunken driving, and the crosses erected in New Orleans will keep fresh in the minds of autoists the imminent danger that arises when a motorist does not give his entire attention to the task of safely operating his car.

Such grim reminders of lives snuffed out needlessly are not adornments of which a city can be proud, but if they should serve to lessen the peril of the public thoroughfares, the experiment being tried out in New Orleans should be adopted in every community in the country.

The erection of such markers of fatal accidents in Atlanta would dot every portion of a map of the city. It would mean that most automobile trips within the city's limits, however short, would lead by one of these silent warnings of the penalty of carelessness or recklessness at the wheel of a machine that is a potential instrument of death.

The New Orleans experiment should be carefully watched and if it brings an era of safer driving in that city, serious consideration should be given to the advisability of the same step being taken in Atlanta.

FOOD VS. "DISTRESS" COTTON

In a recent address, Charles J. Haden, of Atlanta, chairman of the farm debt adjustment commission of Georgia, cites the ease with which the problem of "distress cotton," one of the farmer's worst handicaps, can be solved. His address succinctly and forcefully expresses the doctrine of live-at-home farming that has been preached to the Georgia farmer continuously for many years.

"Distress cotton," it is pointed out, is cotton mortgaged before it is raised, in order to finance the farmer while he is raising his crop, the greater portion of the money thus secured being used for food and feed. These debts mature at picking time and the grower must sell "regardless of his own wishes or the condition of the market which 'distress cotton' brings about." Such disposal of cotton is aptly designated by Mr. Haden as more of a "seizure" than a sale.

The solution of such an unsound economic system is simple, being merely that the farmer raise his own feed and food. Then he could either get along with no loan at all or could at least reduce his crop mortgages to a figure he could easily handle without having to rush his entire production on the market at picking time.

For years many Georgia banks have refused to lend to farmers who failed to produce their own food and feed. Mr. Haden advocates that the federal government adopt the same plan in the following statement:

> The sovereign power of our federal government, which has commanded, "Thou shalt not grow cotton beyond my fixed limit," is equally in power to give a command, "Thou shalt grow thine own food." The persuasion for many years has had little effect on the all-cotton blunder. But if the federal government would require, as a condition of paying rents to the cotton farmer, and of other financing, that he grow food enough for his own family, the "paymaster's voice" would be listened to. It would take a great burden from the shoulders of the federal emergency relief.

In buying meat from the western states the Georgia farmer pays not only a profit to the producer, but a 2 1-2-cent processing tax, the cost of transporting the meat for a thousand or more miles and a profit for the broker. Generally there is also a profit for the retail merchant with whom the farmer deals. Wheat can be easily grown in Georgia, but most farmers in the state still buy their flour, paying 30 cents a bushel more for it than if it had been ground from wheat he had produced.

The suggestion made by Mr. Haden is far from an impractical one. The bankers of the state have already brought about an increased production in food and feed stuff by the simple expedient of notifying the farmer that if he wants a loan he must demonstrate he is a good businessman by raising instead of buying most of his necessities. Results would be more widespread, of course, if the government told the farmer he would get no rent for the acres taken out of cotton if he did not raise the food for his family and the feed for his live stock.

We always regret to hear a windbag air his views.

A blooming fool is hardly ever of the garden variety.

Many a deserving poor person does not think they deserve to be poor.

We import our bananas. But this country has a surplus of banana oil.

A good way to improve the average mind is to get it out of the gutter.

The ground soon covers the fellow who tries to cover too much ground in an auto.

A movie star lists 10 ways to attract men. But it takes more ways to hold them.

It's the high-pressure salesmen who give a fellow high blood pressure.

THE WORLD'S WINDOW

By PIERRE VAN PAASSEN.

Arabic Fair.

Men who stick knives into their epidermis are as common here as blackshirts in Italy. You simply come to take them for granted. They're part of the scenery. They don't bleed when they perforate their hide and their intestines. That's the miracle. Yet, strange to say, when two of these magicians in the market place of Djema-elFna, got into a row and finally came to blows and belabored each other copiously with their instruments of self-torture, behold, they bled like stuck pigs. How is that? To be able to crunch pieces of glass between your teeth and swallow the brittle fragments is an extraordinary sign of divine protection. My guide and interpreter, Youssef ibn Abraham explained to me as we watched a naked man put away some choice beefsteaks of crockery.

I was quite willing to believe the element of providential intervention in this case, the more since I was assured that he ate nothing else. What becomes of the vitamin theory in such cases? I don't think I could live on glass. But then it's true that I am in the position of the little boy who, upon being asked, whether he could play the piano, replied: "I have never tried it yet!"

* * * *

The Bazar.

Here in Djema-el-Fna you inhale with full lungs the unforgettable odor of the crowd in the Arabic street. That odor is a mixture of incense and dirt, of fat and aromates, of mint and dust, of cumin, anise, coriander and fried fish. On their rolling kitchens the restaurant keepers prepare in olive oil chunks of sheep's liver. I had a piece of it. I have to eat something.

The barbers also execute their trade in the open. Before liberating a client, they stick him a set of bloodsuckers on his neck and thus bleed him, literally and figuratively. Everywhere you see public writers laboriously spelling out epistles in the magnificent Arabic script at the dictation of embarrassed countrymen. I saw a healer pass his hands over the back of a woman who lay prostrate in the dirt, curing her that way, it was said, of the sterility that dishonored both her and her lord. This magnetiseur actually winked at me when he noticed me watching him. A sorcerer was selling evil-smelling remedies to a crowd of open-mouthed peasants. I observed that the same phial went to those suffering from fever and to others who wanted to get rid of Iblis, the prince of demons.

Another saintly personage was telling stories in a strident voice. They were religious stories. Next to him another hombre was telling irreligious stories. He had a bigger crowd. Jews walked around selling mysterious sweets and a disquieting kind of chocolate candy, which they praised much, but on which the flies of Morocco seemed to be congregating for a family reunion.

* * * *

No Holy Women.

Funny thing, I mused, you don't see any women indulging in all those childish tricks which are associated with holiness in the minds of these people. They don't cut themselves to attract almsgivers. They don't preach. They don't whirl around in those strange dances of religious ecstasy. You may, in fact, go up and down the Mohammedan world and inquire all you like, you'll never hear mention of a female saint.

To be sure, the Arabs in Palestine venerate the tomb of Rachel by the side of the road near Bethlehem. Incidentally: read the story of Rachel's death some day; it's one of the finest pieces of reporting I know. The Moslems also burn lamps on the tombs of Sarah and Rebecca in the great mosque at Hebron, but neither Sarah, nor Rebecca, nor Lea or Rachel were Moslem. Not even the grave of Mohammed's favorite daughter is known. Woman, this is the reason, is scarcely judged humane in Islam. Except in Egypt and Turkey, where woman is being emancipated, she stands at the bottom of the ladder in these lands.

(Copyright, 1934, for The Constitution.)

HEALTH TALKS

BY DR. WILLIAM BRADY

A GOOD DOCTOR MUST BE A GOOD GUESSER.

Six weeks ago . . .

Oh-oh—we had better warn the reader that this is something to read to yourself first—then if, you wish read it to the family.

Six weeks ago, remarks a good physician who, without purporting to be a specialist, has become famous for his skill in ambulant treatment, a lady came to the office stating that for about a month she had had some bleeding from the rectum. She proved to have a large inoperable cancer. I think this growth could have been detected by examination at least two years ago, when it would have been possible to operate successfully. The patient had been given a periodic examination by her physician at frequent intervals, as she wished to keep fit. On each examination she was pronounced to be in perfect health.

So what?

Just what should a periodic physical examination or health inventory include?

I have no definite idea about this. In practice the periodic physical examination is largely a gesture. It is an excellent way for the patient to get acquainted with the doctor and for the doctor to get acquainted with the patient. For that alone a yearly checkup is worth the price, I think. It is worth something to you to know your doctor knows you. That is, if you have brains enough to select a doctor as your regular medical adviser. If you just shop around as you might for a basket of vegetables, or if you get it free with a can of baking powder or a life insurance policy, you can't expect much more than you pay for, can you?

My notion is that your own physician, especially if he knows you and you know him, can get a better line on the state of your health in a 15-minute confab with you than any wage slave in a great "institute," "clinic," "association" or "company" can by any amount of machinery or laboratory monkeyshines. Your doctor can make or cause to be made such special tests or examinations as he thinks advisable.

Our colleague implies that the periodic examination should include a rectal examination. I do not think so. I believe your own physician should decide whether that is advisable or not, after he has heard your complaints and perhaps questioned you specifically about one thing and another you omit from your history or anamnesis.

Insurance companies that give with each can of—each policy some sort of free health or near-medical service in violation of the principle that the practice of medicine is an individual service, gamble a good deal on the mere opinion of a doctor that an applicant looks well. Most of the periodic physical examinations of school children are in fact nothing more than the opinion of the doctor that the child is well. A lot of hokum in the fool questions and answers in the funny examination blanks, of course. People never like to see the doctor earn his fee too easily.

When you are well acquainted with your doctor you do not hesitate to consult him about any apparently minor functional disturbance, and that is much better than procrastination. Nor do you mind confiding in him about a major worry or difficulty.

(Copyright, 1934, for The Constitution.)

News Behind the News

By PAUL MALLON.

PLANNERS WASHINGTON, Dec. 18.—Those busy New Deal planners, who dumped their umpty-ump thousand-word report on President Roosevelt's desk two weeks ago, didn't bother to explain it, but their program for immediate legislative purposes boils down to just three things.

Congressmen who haven't the patience to wade through the verbiage can get at the gist of the board's report by a glance at its subjects, which are land, water, minerals, public works and planning.

What the board wants congress to do this winter is, first of all, to approve establishment of a permanent national planning board to be co-ordinated with the 42 state planning boards now in existence.

Steps numbers two and three are to authorize a continuing public works program to spend as high as $5,000,000,000 a year for 10 years, and to authorize a land retirement program. What this latter means is that the federal government would buy submarginal lands and restore them to timber or grass.

MODERATE None of this is very radical and bears no more relation to the Russian five-year plan than the New Deal bears to communism. The Roosevelt planners do not, of course, seek to take over any private property (excepting those waste lands which nobody wants anyway). In the words of one of them, what they hope to do is to plan for depressions just as the army plans for war.

This planner explains a really radical approach would not even admit the possibility of recurrence of depressions, yet this admission is implicit in the board's whole program. In a word, the report outlines a conservation program.

Much of the report was couched in such general terms as to be largely meaningless until clarified by publication of the detailed reports on which its conclusions are based. For instance, in all its talk of public works, the board barely touched on the moot housing subject.

TIMING New Deal publicists again displayed their talents for timing in releasing the natural resources board report on the very day that the nation's leading businessmen had gathered at that West Virginia spa to form their own recovery program.

Those big public works figures in the headlines, plus the labor advisory board's report demanding more say for labor in NRA, told the businessmen in very plain language that sentiment in Washington is still for going ahead.

The labor report particularly showed the continuing pressure on the White House from that source.

AFTER BANKHEAD Farming in the United States is probably going to be a lot different A. B. (after Bankhead) if high-up AAA-ers are right in their private forecasts of what the future holds.

AAA-ers won't come right out and say so, for fear they might be charged with trying to regiment farmers, but they have little inner doubt that more farmers are going to demand compulsory crop control now that the cotton growers have okayed it.

In fact, eastern potato growers were in even before the official cotton poll was known. They asked a similar control program for that commodity. AAA-ers listened and then told them congress would have to decide.

Outside of cotton, tobacco is the only crop now having compulsory control. Results of a vote on continuing the plan for tobacco will be released in a few days.

As one AAA-er put it:

"The farmers feel that if 80 or 90 per cent of growers of a crop want production control, it is only right that the few not wanting it should be required to come in. Why should they enjoy the higher prices brought about by majority action, although they do not contribute?"

It is pointed out that, had it not been for the drouth, the 1,000,000 extra acres of wheat planted by non-signers last year might have wrecked the market price and the adjustment program for that crop. Due to the drouth, however, nature curbed production far beyond anybody's estimates and thus prices were unaffected by the chiseling minority.

NOTES Historic-minded AAA-ers recall that compulsory crop control began back in colonial Virginia when tobacco planters got together on a plan of limiting output of the leaf.

The federal relief load is now running about $140,000,000 monthly, or $10,000,000 more than it was two months ago.

A report on the status of women in the depression is being prepared for Mrs. Roosevelt's eyes. It charges much discrimination against women workers, particularly wives. You may expect action shortly.

All buying of foodstuffs by the FERA is in charge of Lieutenant Commander A. D. Clark, U. S. N., who for years bought for the United States fleet.

Word has been passed around that Louis Howe's illness is cramping New Deal style. Howe has been more or less ill for the last 10 years, but is still active enough to let Byrns be speaker and several other minor things like that.

(Copyright, 1934, by Paul Mallon.)

When Willie Has a Dollar to Take In the Carnival, He Doesn't Bring Home Any Change

By Robert Quillen

The proposal to rehabilitate needy families by giving them a lump sum instead of a weekly dole reveals an incredible and alarming ignorance.

That such a gift would make many destitute families self-supporting is undeniable.

My first village newspaper plant cost $1,200 at the factory. Given that sum to equip a print shop, I could be independent in 60 days.

So could any man who has a trade or a profession and the ability to manage a business of his own.

But there are many thousands on the relief rolls who are not victims of the depression but of Fate. Incompetence dooms them to work hard all their lives and die as poor as they began.

No lump-sum payment would give permanent security to the illiterate "renter" of the cotton belt.

Year after year his share of the crop, whether much or little, is spent before Christmas. By the first of the year he is again drawing rations from his landlord—eating next year's crop before he makes it.

He must be given a weekly or monthly dole of rations, for any sum of money advanced to him would be spent within a week and the future left to care for itself.

If he cannot use fifty dollars wisely, why assume that he would be more prudent if given a thousand dollars

The net result of giving lump sums to him and his kind would be a few happy weeks for those engaged in selling automobiles.

And if the government wishes to provide an automobile for each family, it would be much cheaper to buy them in thousand lots direct from the manufacturer.

Those destined by nature to live in poverty under any kind of competitive system are not confined to the south. They comprise 8 or 9 per cent of our population and a much larger percentage of the millions now on relief.

They are, for the most part, good-natured, well-behaved, useful citizens. In normal times they do the unpleasant chores of the nation.

But they cannot take thought for the morrow, and a small fortune placed in their hands would benefit nobody but the first fast-talking salesman to reach them.

(Copyright, 1934, for The Constitution.)

Iceland Officially Ends Reign of Prohibition

COPENHAGEN, Denmark, Dec. 18. (AP)—Iceland repealed prohibition today, advices reaching here from Reykjavik said.

The doom of prohibition in Iceland, officially repealed Tuesday, was sealed by popular referendum October 23, 1933, when Little Island went wet by a vote of 15,884 to 11,624.

At that time, however, the government failed to introduce a bill in parliament legalizing the sale of spirituous liquors and at its closing session of 1933 the legislative body passed a resolution urging that the action be taken in 1934.

Iceland has been under a prohibitive country since 1913 when a dry law was imposed upon her by the mother country, Denmark. In 1915 her own parliament affirmed the prohibition law.

IL DUCE INAUGURATES NEW ITALIAN PROVINCE

LITTORIA, Italy, Dec. 18.—(AP)—Premier Mussolini today inaugurated Italy's 93d province—Littoria.

It has risen out of the ancient Pontine marshes as one of the principal public works projects conceived by Il Duce.

Mussolini said that Italy must be prepared to defend her agricultural developments and "must be strong from a military viewpoint so that this gigantic work shall not be disturbed."

Feature Index

News of Georgia	2		
Army Orders	8		
Editorial Page	8		
Pierre Van Paassen		Robert Quillen	
Dr. William Brady		Mollie Merrick	
Theater Programs	10		
Society	12, 13		
"Broadway Bill"	14		
Comics	14		
Daily Cross-Word Puzzle	14		
Sports Pages	16, 17		
Culbertson on Bridge	19		
Caroline Chatfield	19		
Tarzan	20		
Atlanta's Wants	20, 21		
Radio Programs	21		
Cross Sections	22		

FAIR ENOUGH

BY WESTBROOK PEGLER

Knox College Hits Grid Low NEW YORK, Dec. 17.—Knox College of Galesburg, Ill., has lost 27 consecutive football games in a remarkable string of defeats dating back to the season of 1931. In that year Knox played the United States Military Academy and lost the game but scored some points. Such has been the famine in football matters at Knox that the alumni, when they get together, still hark back to the season of 1931 and the team that scored on the Army.

Knox College is the Alma Mater of the late George Fitch who wrote the Siwash stories of the Barbarian Age of Intercollegiate Football. Mr. Fitch's principal character was Ole Skjarsen, a local teamster or ashman with a kindergarden intellect and a low-comedy accent, who performed mighty feats for the Siwash varsity. Ole capped his career by running the wrong way in the big game of the year. This invention of a rising young fictioneer seemed incredible until a day in 1929 when Roy Reigels, of California, did the same thing in the big game against Georgia Tech.

Author Fitch Scooped Truth Like Ole Skjarsen, Mr. Reigels was tackled and brought down by one of his own men just in time to prevent his crossing his own goal. Thus, long after his death, it was demonstrated that Mr. Fitch had not exceeded the bounds of possibility but had merely scooped the truth by more than 20 years.

With his Siwash pieces as a leaping start in the fiction business, Mr. Fitch seemed like to become a rich author when he suddenly died. He is remembered at Knox College, however, as one of the most illustrious alumni on the roster because, under the name of Siwash, he made Knox famous. Everybody seemed to sense that Siwash was Knox and that he was using Knox as a model to interpret life at a typical fresh-water college.

Knox has remained typical ever since then while college life has undergone great changes all around. So Knox today is unique as the last of the typical freshwater schools.

Many Oles In Those Days Twenty years ago Old Siwash was playing in fast company. Strange as it may seem now, in view of the recent record of 27 consecutive defeats, Siwash used to meet Notre Dame, Illinois, Kansas and Chicago and ask no quarter and win a few. That was in the Ole Skjarsen era. There were Ole Skjarsens all over the scene at that time. Illinois had one, a janitor, who received $300 cash, in advance, for a season's work with the varsity but yelled in fright whenever anyone tackled him and presently refused to carry the ball at all. They had to fire their man but he had their money and didn't care, proving that the ignorant janitor was a trifle brighter than the trained minds of the university who hired him.

Quaint Custom Among Co-eds It used to be a custom among the sorority sisters at Siwash to send their pretty little pledges cruising down Cedar Fork in a boat-race rowed in old-fashioned Saturday night tin bath-tubs. Cedar Fork is a captured and humiliated brook which serves as a drainage sewer parallel to the Santa Fe tracks. At the street crossings, Cedar Fork runs underground through brick tunnels. There were many shipwrecks in the tunnels and the hulks of the old bath-tubs strew the banks of Cedar Fork to this day.

Cedar Fork is the Siwash waterfront. It is their Carnegie lake, their Schuylkill, their Cayuga and their Severn. They do not like you to call it Goose Crick or the Drainage Sewer.

There was a little trouble at Siwash one evening this fall when the students, few of whom could remember way back to the last Siwash victory, decided to celebrate a victory anyway, and charge it to the future. They went out and painted up the bronze statue of Mother Bickerdyke, who was a local Florence Nightingale in the Civil War. The mayor of Galesburg was very cross about this and Dr. Albert Britt, the president of Siwash, had to go down to the city hall and fix things. The students turned to with turpentine and laboriously unpainted Mother Bickerdyke and the next day Beloit College gave Siwash another licking.

Opportunity Is Awaiting Next year's Siwash team will face a golden opportunity in the first game. Win or lose, they will distinguish themselves. If they win, they break the losing streak. If they lose they break the record for consecutive defeats which Siwash now shares with Hobart College of Geneva, N. Y.

The alumni are calm about it all and many of them have a secret hope that Siwash will lose that first one in 1935. After losing 27 games they are not content to be tied with Hobart, but want a record. After that, Siwash may win, if God insists.

There is a strong Scotch element in the Siwash alumni. The reasons for this go 'way back nobody knows where. It was characteristic of this strain, however, when the alumni suggested this fall that henceforth, in the interests of economy, Siwash get along with one set of goal-posts.

(Copyright, 1934, for The Constitution.)

Supreme Court of Georgia

CERTIFIED QUESTION—ANSWER IN AFFIRMATIVE.

Morris et al. vs. National Surety Company et al.; from Fulton—certified by court of appeals, Alexander McLennan, for plaintiffs. William C. Cantrell, for defendants.

Court of Appeals of Ga.

JUDGMENTS AFFIRMED.

Southern Loan Company vs. McDaniel; from Terrell superior court—Judge Worrill. S. F. Sapp, H. A. & Henry Wilkinson, for plaintiff. R. R. Jones, for defendant.

Bridges et al. vs. Ramsey Sign Service Company; from Richmond city court—Judge Chambers. Curry & Curry, for plaintiffs in error. William K. Miller, Lester & Whatley, contra.

Hill vs. State; from Chattooga superior court—Judge Maddox. John D. & R. S. Taylor, Porter & Mebane, for plaintiff in error. James P. Kelly, solicitor-general, J. Ralph Rosser, contra.

Monroe vs. State; from Fulton superior court—Judge Thomas. Branch & Howard, Eugene L. Tiller, for plaintiff in error. John A. Boykin, solicitor-general, J. W. LeCraw, E. A. Stephens, contra.

JUDGMENTS REVERSED.

Jefferson vs. State; from Fulton superior court—Judge Moore. Joseph D. Lewis, Swift Tyler, for plaintiff in error. John S. McClelland, solicitor, John A. Boykin, solicitor-general, J. W. LeCraw, I. Leonard Crawford, contra.

Harper vs. State; from Grady superior court—Judge Gardner. Ira Carlisle, C. Baxter Jones, for plaintiff in error. Robert B. Short, solicitor-general, W. H. Duckworth, contra.

MANDAMUS DENIED.

Bivins vs. McDonald, judge; from Dooly. Watts Powell, McDonald & McDonald, for movant. Allan C. Garden, solicitor-general, contra.

Cross-Florida Canal To BeAsked by Wilcox

JACKSONVILLE, Fla., Dec. 18.—(AP)—Congressman Mark Wilcox announced today he will introduce a bill in the next congress seeking the construction of the gulf-Atlantic ship canal across Florida and several other important waterways projects for the fourth district.

The eastern terminus of the canal would be at Jacksonville. Wilcox would provide for its construction either by direct federal appropriation or loan.

LAST OPPORTUNITY OFFERED ATLANTA

Continued From First Page.

gone and the family, once among the happiest and finest little groups in all Atlanta, faces real hunger, real cold and utter deprivation even of the bare essentials of life. The father, be it known, was uninsurable and his final illness took almost all the family savings.

In one sense more serious than the material loss, is the emotional adjustment through which both mother and children are groping, as they try to rebuild their lives without "Daddy" as their focal point.

$46 Monthly Required.

When you read the story of "Number Ten," you will notice that it will require $46 a month through 1935 to furnish the necessities of life to this mother and her little ones. There must be some individual, or some group, which can provide this money for the year. It means so much and will be the means of eradicating so much real suffering. Isn't there a club, or group of some nature in Atlanta, with 46 members, or more, who can spare $1 a month each for the coming year to ease a widow's heartache, to feed and clothe the orphaned, to hold together what has been, and can again become a happy, valuable little home, valuable to those who live therein and to the neighbors and visitors who are blessed by its irradiating charm.

Good news came Tuesday for another Opportunity family. DeWitt King, who was one of last year's Opportunity sponsors, agreed to continue his splendid help another year and to provide the needed monthly income essential for Opportunity Number Three.

This announcement means that five of the ten opportunities are now provided with sponsors. Just half of the perplexed mothers and children who have been chosen as representing the most urgent needs in all the city, are assured of sufficient to live in decency, to keep the home together and to have sufficient healthy food and proper clothing for 1935.

What About Others?

What about the other five families? Some provision has been made for them to be sure, by the general fund, to which Atlantans who want to help, but who cannot see their way clear to adopting a family entirely, continue to contribute. But there is not enough, yet, by far, to provide for all five.

And the need is so great. The Opportunity Editors, in choosing the 10 families for this year, were forced to lay aside other families whose condition is so similar to those chosen, that it is hard to see the difference. But these other families could, so splendidly, use whatever surplus could be raised, over and above the amount necessary for the first ten.

It would be a glorious contribution to human happiness, to the upbuilding of good citizens, to that better world we all believe is slowly coming among us, to be able to announce, on Christmas morning, that Atlanta had responded to this appeal so generously that not only the Ten, but one, or two, or three or four additional families had been prvided for.

Would Be Splendid Gift.

Wouldn't such an announcement be a splendid gift to lay before the world as Atlanta's response to the call of the Christmas spirit?

Remember that these Opportunity Families are assured through this fund, not only of a happy Christmas day, with ample food and toys and candies and nuts and all the other Christmas appurtenances so near to childhood, but with a regular monthly income for all the year, sufficient to bridge the gap between their tiny incomes and their small essential needs. They are not merely given a "big Christmas" and forgotten for another twelvemonth, but they are provided for all the year 'round and they know that the hearts that responded to their Christmastime call will not forget for a whole year to come.

If you can take a family and assure it the needed sum for each month of the year, let us of The Constitution know at once, please. For then we can lift a dread load of anxiety from some mother's heart and bring back happy smiles to the faces of her children.

Send Whatever You Can.

If you cannot "adopt" a family entirely, send whatever amount your heart dictates and purse permits to H. H. Trotti, treasurer of "The Ten Opportunities," care of The Constitution, and it will be added to the general fund, which, by many such contributions, is steadily mounting to take care of families otherwise unsponsored.

Among gifts to the general fund received Wednesday was a welcome check for $25, the Christmas contribution of the Junior Chamber of Commerce.

Contributions to date are as follows:

Previously acknowledged	$1,824.00
DeWitt King, (Opportunity Three)	240.00
Junior Chamber of Commerce	25.00
H. M. Atkinson	10.00
R. A. Marks	1.00
Total to date	$2,100.00

Opportunity No. 10

Continued From First Page.

mas season with a heart filled to bursting with harrowing anxiety and, unless some way is found to help them, she and her entire little brood face real, gripping, sickening hunger.

Mrs. R. feels she should go to work, but she is untrained, inexperienced and timid and has been unable to secure a job. Really, it would be better is she could stay with the young children. For who, so well as their mother, can help them make the readjustment they must make, now that father is gone?

A regular monthly income for 1935 is essential if this family is to be saved, if the fearful anxiety is to be lifted from the mother's heart. It will require $46 a month to buy the coal, give them the milk and meat and fresh vegetables growing children must have.

And to take them out of the two poor rented rooms which is all they can call home today.

Who will volunteer the $46 per month for 1935 that will lift the load from Mrs. R. and permit her to sleep at nights, instead of lying awake, made fearful by worry and crying with sorrow over her hungry little ones?

HOLLYWOOD IN NEW YORK

By MOLLIE MERRICK

(Copyright, 1934, for The Constitution and North American Newspaper Alliance, Inc.)

NEW YORK, Dec. 18.—Back and forth, like a weaving shuttle, the players of Hollywood seek diversion in New York between pictures.

Ruth Chatterton, talking things over with Broadway producers, but with an ear attuned to the more welcome phrasings of Harry Cohn, of Columbia, who knows how to put out hit pictures, and does it . . . Elizabeth Patterson, her brief flight in Broadway's "spring freshet" ended, back to the coast to play in local legitimate. . . . Sylvia Sidney, her cute little head topped by one of the hats which make all girls look alike these days, seeing Broadway with a Hollywood eye.

Leslie Howard, between rehearsals of "The Petrified Forest," flies out to Hollywood to "discuss future picture plans." He has seven more to make for Warners, I believe. But Merle Oberon is in Hollywood and this is a possible reason for the airplane, the hurry, the enthusiasm and the plans. Howard may do a picture with the British beauty one of these days. . . . Noel Coward, keeping the movie world on tenterhooks by not admitting whether or no he intends to step into celluloid with the new Hecht-MacArthur picture.

Sam Wood, Hollywood director, brandying at 21 West Fifty-second street, which brings to mind the saw of a Hollywood wit who was once asked what he wished for most. His reply (not without a sidelong glance at his somewhat-forbidding wife): "I wish I were free, white and 21 West Fifty-second street."

That dreadful day at this same establishment when Noel Coward had to lunch in the rear dining room, the while everyone looked too horrified. . . . That same day Jerome Zerbe arrived without his candid camera box, and all the pretty ladies held their chins taut for absolutely nothing. . . .

Dwight Fiske still holding his sophisticated audiences in stitches with his sophisticated naughtiness. We recalled his Hollywood trek and its disastrous results. Hired by Hollywood's vendome to entertain its patrons of evening hours, he found the stolid countenances of the professional group all too much for him. He ran over his repertory from the most obvious to the most shocking numbers, but got no reaction whatsoever. Finally, a well-known lady of the cinema lurched toward him. "Say," she hiccoughed, "we been pretty patient. How about a little number we might like for a change, say a good rousing version of 'Stormy Weather.'" Fiske chucked the Hollywood contract and came back to N'Yawk, where fools are fools and no mistaking it.

Continued Cool, Rain Forecast for Atlanta

Atlanta's cool spell may last for several days, as leaden skies and rain continue to withhold the sun, said George W. Mindling, government weather forecaster. A sharp northeast wind and .23 inch of rainfall sent the mercury down to 40 early Tuesday, where it lingered throughout most of the day. Today's temperature extremes are forecast as 38 to 48, indicating a slight increase for this and south portions of Georgia.

Tuesday marked a general rainfall through most of the United States, extending from the Pacific coast eastward and as far north as Norfolk, Va. A temperature of 14 below was reported for Manitoba, Canada, while most of the area south of the Great Lakes recorded temperature decreases.

Cabinet Served Wine At Roosevelt Dinner

WASHINGTON, Dec. 18.—(UP)—The cabinet sat down to dinner with President and Mrs. Roosevelt tonight at the big horseshoe table in the White House's state dining room and found wine glasses beside their plates for the first time since the World War.

But there were only two crystal wine glasses compared to the regiment that were in use in pre-prohibition days. Into them was poured two kinds of wine—not imported—but American.

The gold service plate and the White House silver gleamed under the huge crystal chandelier. After the dinner 200 guests were received by President and Mrs. Roosevelt for a musicale at which Mme. Elisabeth Schumann, soprano, and Ernest Hutcheson, pianist, were heard.

The dinner was the official opening of the capital's social season.

Army Orders

WASHINGTON, Dec. 18.—Army orders:

Lieutenant Colonel Glenn I. Jones, medical corps, to Hamilton field.

Majors Glenn A. Ross, infantry, to Christian Brothers' College; Everett Bishop, signal reserve, to Brooklyn.

Captain Francis C. Beebee, finance department, to Seattle.

Major Horatio G. Coykendall, finance department, to San Francisco.

Captains Alson F. Rhett, coast artillery, to Fort Bragg; Kenneth A. Brew, Major Arthur W. Drew, medical corps, to Panama; Captain Hugh L. Prather, medical corps, to Hot Springs.

Lieutenant Colonel Bertram F. Duckwall, medical corps, to Chicago.

Captain Theodore J. Koenig, air corps, to Berlin.

First Lieutenant Thomas M. Lowe, air corps, to Maxwell field.

Second Lieutenants Cecil Odell, air reserve, to Mitchel field; William D. Harrison, air reserve, to Langley field.

Major Generals Hugh A. Drum, assigned to command the Hawaiian department; George S. Simmonds, U. S. A., assigned to war department, general staff and to duty as deputy chief of staff; Malin Craig, U. S. A., assigned as commandant of the army war college; Paul B. Malone, U. S. A., to command of the ninth corps area, Presidio San Francisco; Robert E. Callan, general staff corps, to command third corps area, Baltimore; Frank R. McCoy, U. S. A., to command the sixth corps area, Chicago; Stuart Heintzelman, U. S. A., to command seventh corps area, Omaha.

Brigadier Generals Herbert J. Brees, U. S. A., to command and general staff school, Fort Leavenworth; John W. Gulick, U. S. A., to war department general staff.

Second Lieutenants Francis H. Griswold, air corps, to Honolulu; Thomas W. Davis Jr., air corps, reserve, to March field.

Following officers of the air corps assigned to stations indicated after their names:

First Lieutenant William C. Sams, Second Lieutenant Mills S. Savage, Honolulu; First Lieutenant William P. Sloan, Fort Crockett; Second Lieutenants William M. Prince, Langley field; Stuart P. Wright, Randolph field; First Lieutenant Walter A. Fessander, Second Lieutenants Richard S. Freeman, William B. Offutt, Honolulu; Captain Raphael Baez Jr., Scott field; First Lieutenants Ralph E. Fisher, Langley field; Oscar L. Beal, Langley field; Hugo P. Rush, Chanute field; John P. Kenny, William L. Lee, Manila; Second Lieutenant Gerald Hoyle, Randolph field; Captain Wilbur F. Browder, quartermaster corps, to Randolph field.

Majors Clarence R. Benney, dental corps, and Carl Kirksey, medical corps, to Fort Riley; Leroy P. Hartley, dental corps, and Lincoln F. Putnam, medical corps, to army medical center.

The war department also announced that the following Georgians have accepted appoints in the reserve corps, United States army:

Lonnie Elwyn Martin, Milledgeville, second lieutenant, infantry reserve, and Rose Ramsey, Atlanta, second lieutenant, infantry reserve.

PARAGUAY REJECTS LEAGUE PROPOSAL

Gran Chaco Hostilities To Continue as 18th Offer Fails.

ASUNCION, Paraguay, Dec. 18.—(AP)—Paraguay cabled a rejection of the League of Nations' latest peace plan to Geneva today and probabilities of a fight to the finish with Bolivia in the grim Chaco jungles seemed stronger than ever.

Since Bolivia's acceptance of the plan had been based provisionally upon Paraguay's acceptance, prospects for early cessation of hostilities faded into the background along with 17 previous peace proposals submitted by the League and neutral nations since June, 1932.

The opposing armies were facing each other westward of the 62d meridian, the recently victorious Paraguayans menacing Bolivian positions even beyond the limits of the Chaco, in their own provinces of Tarija and Santa Cruz, which hold some of the world's richest oil fields.

Bolivia was reported to be mobilizing reserves inclusive to the age of 49 in hopes of forming a new army of 100,000 men to stem the Paraguayan advance.

The Paraguayan rejection, based largely on a report of General Jose Estigarribia, commander of the war forces in the Chaco, objected to the "uncertain state in which the parties would remain after suspension of hostilities" under a proposed truce.

Postcard From 'Slim' Sells for 20 Dollars

ST. LOUIS, Dec. 18.—(AP)—A postcard signed "Slim" brought $20.25 at a stamp auction held by the Mound City Stamp Club.

The "Slim" who signed the postcard is Colonel Charles A. Lindbergh.

The postcard, from Lindbergh to Major William B. Robertson, was dated January 26, 1924, more than three years before the colonel's New York-to-Paris flight.

TALMADGE URGES STATE POLICE UNIT

Continued From First Page.

during the textile strike in Georgia last fall.

Flying squadrons of striking textile workers moved by motor car and truck from one mill center to another, closing down a number of mills.

The governor declared martial law and Adjutant General Lindley Camp swung into action. Camp organized a flying squadron of his own, composed of picked national guardsmen. The military flying squadron struck at Newnan, made wholesale arrests, and brought the prisoners to Atlanta. It made other visits during the strike. The chief executive expressed himself as pleased at its decisive work.

Incidentally, the chief executive is understood to be in favor of putting the proposed state police force under General Camp's command.

Radio Equipment Urged.

The chief executive did not go into details of the operation of such a force, except to say that he thought the patrol should be equipped with receiving sets to keep in constant communication with a central office.

The governor left the impression that he thought the details of the plan were a matter which should be worked out by the legislature.

Various means have been suggested by members of the legislature for supporting such a patrol. Some have said it could be provided for out of motor vehicle license revenue. Others suggested that it be financed by a uniform drivers' license law, and still others say it could be made self-supporting by providing that the force get a portion of the fines in cases it makes.

Governor Talmadge was quoted Tuesday by a traffic representative of the federal emergency relief administration as saying he favored a uniform drivers' license law for Georgia, as a means of decreasing the hazard of highway travel.

Legislators Back Plan.

From every section of the state veteran leaders of both the senate and house of representatives were quick to reveal that they plan to give approval to the plan which has been sought in Georgia for a number of years and which is backed by the Georgia Sheriffs and Peace Officers' Association as well as practically every solicitor-general and chief of police in Georgia.

Almost all of the prominent members of both branches of the assembly who discussed the proposal Tuesday night all emphasized the great need for the system being radio-equipped pointing out the good done by police radio in all larger cities and predicting the establishment of such a system in Georgia not only would prove of great value in catching criminals after crimes had been committed but also would tend to reduce crime generally over the state.

Speaker E. D. Rivers, here preparing for the opening of the session, declared that he considered the establishment of a highway patrol and police organization one of the state's most vital needs. Others, including Senator Charles D. Redwine, of Fayetteville, unopposed candidate for president of the state senate; Senator Preston Rawlins, of McRae, candidate for the presidency pro tem. of the senate; Speaker Pro Tem. Ellis G. Arnall, of Newnan, and others joined in voicing approval of the plan.

Rivers Lauds Plan.

"I know of no more vital need," Speaker Rivers said. "In the small counties of the state something is liable to happen any time and yet these counties cannot afford to keep a big police system the year around. It would be great business if they could call on the highway patrol for assistance in time of emergency."

Senator Redwine voiced similar approval.

"The measure passed the senate last time and although I was not a member then I think the spirit of the new senate will be entirely in favor of the measure," the prospective senate president said. "It will supply one of Georgia's greatest needs."

Senator William Lester, of Augusta, author of the measure which was passed by the senate in 1933, declared that he planned to introduce the bill again the first day of the 1935 session.

"My bill which called for a small expenditure and use of only 79 men passed the senate with only two dissenting votes," the Augusta leader declared. "I do not expect a single opposing vote this time."

Sees Cut in Accidents.

Senator Rawlins said that he believed a state highway patrol would cut down a large number of highway accidents as well as help regular police with their work.

"Nothing of greater importance will come before the assembly," the McRae senator said.

"I am for the measure 100 per cent," Speaker Pro Tem. Arnall said. "My colleague, Representative Stonewall Dyer, and I have talked the matter over several times and we will aid adoption of the plan favored by the governor all we can."

Senator J. Sante Crawford, of Rome, a veteran member of the assembly, declared that he favored immediate adoption of the plan.

"With cars equipped with radios on the highways we can catch a lot more criminals than we are catching," Senator Crawford said. "I think adoption of this plan will be one of the outstanding events of the legislature."

Representative J. Render Terrell Jr., of LaGrange, said that he could name half a dozen major crimes for which no one has been arrested that he thought could have been cleaned up if a radio police system was in use in Georgia.

"There have been a number of big robberies in my section of the state in the last few years which have caused the police a great deal of trouble because they had no one with whom to communicate by radio," Representative Terrell said. "The plan would supply a vital need."

Harden Commends Move.

Senator C. Z. Harden, of Ashburn, declared that radio patrols all over the state not only would help catch criminals after they had committed a crime but it would tend to eliminate crime.

"Whenever a criminal knows that a giant radio police system is ready to start after him the minute an alarm is sounded he will hesitate a long time before he commits a crime," Senator Harden said. "I think the plan is excellent and I will support it 100 per cent. I am glad that the governor has given it his indorsement."

Representative Fred Hand, of Mitchell county, declared that he was strongly in favor of the plan.

"We can cut down accidents and reduce crime 50 per cent," he declared. "The cost would be negligible."

Atkinson Favors Plan.

David S. Atkinson, Savannah, senator from the first district, said:

"I heartily favor it. We have plenty of good highway laws, but we have no method of enforcing them under our present system."

Representative Frank McNall, of Chatham county said:

"Due to the record of state constabularies toward the working class in other states, I am unalterably opposed to anything of this nature being tried in Georgia. Speaking for organized labor, we feel that such a thing is unnecessary. We have our county and city police forces to care for any crime. In Colorado it was necessary to disband the state police because of the brutality. I might favor a highway patrol, but I could not support the governor if he desires to start a state constabulary."

Representative Spence Grayson, of Chatham county said:

"I don't know enough about it to comment at this time."

Representative Girard Cohen, of Chatham county said:

"I would rather not be quoted until I have time to study the bill."

Senator Lester's bill, which was not drafted until late in the last session, was given immedate approval by the senate but was not placed on the calendar in the house because other matters had previously been booked for consideration.

With the widespread approval of the plan now certain it is expected that the program will be adopted by both the house and senate with little or no delay.

Announcement at Conference

Public announcement of Governor Talmadge's approval of the patrol and a uniform state drivers' license law for Georgia came Tuesday afternoon at a conference with W. O. Wheary, national safety director of the federal emergency relief administration; Keller Melton, state safety director of the FERA, and Kirk Hancock, state traffic safety director.

Wheary, who is in Georgia inspecting the safety records of this state, was told by the governor that the chief executive was heartily in favor of a highway patrol, both for the protection of the motorists and for the reduction of organized crime.

Governor Talmadge requested Kirk Hancock ro have a conference next week with Adjutant General Camp. General Camp is in Birmingham but said he woud confer with Hancock and others interested in public safety when he returns.

State Officials Inspect New Streamlined Bus

An ultra-modern streamlined bus, one of ten manufactured by the White Motor Company for use in the Atlanta territory by Southeastern Greyhound, was paraded in Atlanta Tuesday. Equipped with hot water heaters, leather-covered reclining chairs with adjustable pillows, new ventilation system, ice water and other conveniences, the new 33-foot bus is said to be the last word in highway transportation equipment. Shown with the new bus at the state capitol are, left to right, E. Smythe Gambrell, general counsel, Southeastern Greyhound lines; L. P. Skeen, superintendent of inspectors, Georgia public service commission; W. F. Arrington, manager, Southeastern Greyhound lines; Reuben Crimm, assistant secretary of the Georgia public service commission, and Ben T. Huiet, a member of the commission. Staff photo.

ARMY MAN LINKED WITH ARMS FIRM

Plan To Aid Sales by Hiring U. S. Officer To Write Propaganda Bared

WASHINGTON, Dec. 18.—(AP)—A Remington Arms Company plan to increase its foreign sales by hiring a ranking American army officer to prepare a magazine article for publication abroad was revealed today in the senate's investigation of munitions makers.

Lieutenant Colonel Townsend Whelen, still in the service and expecting to do some work for the company upon his retirement a few months from now, was the author. He was requested to write the article in a letter which described it frankly as "propaganda," and the company's attitude as "entirely selfish."

At the other end of Pennsylvania avenue, meanwhile, what was described as an optimistic report on possibilities for an international agreement providing stringent control of the munitions traffic was given President Roosevelt by Hugh R. Wilson, minister to Switzerland.

Wilson was this country's spokesman in presenting the American arms control proposals before the steering committee of the Geneva disarmament conference.

"There are real grounds," Wilson said afterwards, "for hope in the accomplishment of a treaty dealing with the manufacture of and trade in arms."

Before the senate committee other documents and oral testimony during the day disclosed:

That the Remington Arms Company was solicited for advertising in the Army and Navy Journal by a second army officer, Lieutenant B. R. Chadwich, on stationery of the war department.

That Whelen was compensated for the article, which company officials said they thought never was published, and other writings at a "small hourly rate."

That Whelen declined a position with the company because "soreheads in congress" had enacted a law cutting off the retirement pay of army officers taking employment with firms selling to the government.

That upon his retirement Whelen expects to open an office in Washington as a consulting ordnance engineer, in which capacity he feels he can "go anywhere and do anything" the company desires and still retain his retirement pay of $375 a month.

BUSINESS LEADERS LEANING TO "DOLE"

Continued From First Page.

al Association of Manufacturers and the Chamber of Commerce of the United States and other leaders.

The NRA committee was still fighting late today over whether the idea of purely voluntary codes should allow industries to withdraw from labor provisions as well as the fair practice provisions, and also over whether codes should still provide for control of production.

The more basic argument in the drafting committee concerned the extent to which the final group of recommendations should extend the olive branch to the administration.

More specifically, this argument—the seriousness of which remained to be seen—revolved around whether the conference should present a militant front, for co-operation with the administration if possible or one battle if necessary. This view was compared to the advocacy of a more general statement of the business viewpoint which could be more easily used as a basis for co-operation with the administration.

LANSING FIRE CLAIMS LIFE OF 32ND VICTIM

LANSING, Mich., Dec. 18.—(AP)—The number of definitely recorded dead in the Hotel Kerns fire tragedy was increased to 32 today with the death of Dr. Frederick C. Thiede, 46-year-old Grand Rapids physician, in a hospital.

COTTON BARTER NEARING COLLAPSE

Continued From First Page.

of from 100,000 to 500,000 bales at approximately three cents a pound above the market price.

Since Germany is without sufficient foreign exchange to pay in cash the German negotiators have offered 25 per cent in American currency and 75 per cent in marks in Germany. The marks could be used, however, only for the purchase of German export goods.

Synthetic nitrates were scheduled as one of the chief German products to be purchased with the credits and one of the immediate objections sprouted from that suggestion. Nitrates are the chief products involved in a proposed reciprocal trade agreement with Chile and consummation of the German deal would, diplomatic officials have argued, imperial the Chilean treaty.

Hull's Objections.

As outlined in one quarter, Hull's objections to the barter deal are that:

The goods to be taken in exchange for the bartered cotton might be harmful to American producers;

The transaction involving these specific goods might be a serious obstacle in negotiating reciprocal trade agreements planned or under way with 25 countries;

It would set an example by encouraging other nations to attempt similar balanced trade arrangements, including several with whom this country now has a favorable balance of trade.

Assistant Secretaries Sayre, in charge of the general trade program, and Welles, in charge of Latin-American affairs, who have conferred with the president on the subject, also were reported to have advised against the barter deal.

Venue Change Granted.

FINCASTLE, Va., Dec. 18.—(AP) Judge Benjamin Haden, of the Alleghaney county circuit court, in an opinion prepared here today, granted a change of venue in the case of Philip Jones, negro, charged with the murder of two small white girls at Clifton Forge several weeks ago.

Smart, New Miniature

CHECKS

by Kingly

A practical gift he will be proud to wear and wear!

$1.95

Woven fabrics in blue, tan and grey colors, expertly tailored by Kingly for comfort and good appearance. Medium pointed collar attached.

Others to $3.50

Each Gift in a Zachry Gift Box

ZACHRY

87 PEACHTREE ST.

The Vacation that's DIFFERENT

Cruise to HAVANA HONDURAS NICARAGUA PANAMA

12 days $110.

OR MEXICO VIA VERA CRUZ, ALL-EXPENSE CRUISE-TOUR FROM NEW ORLEANS .. $125

Take a "foreign" vacation this year. See different countries, different people and enjoy their quaint customs. Twelve delightful days of tropical cruising with just the right amount of time ashore. Excellent cuisine. All accommodations first class. Weekly sailings from New Orleans. . . .

See your LOCAL TRAVEL AGENT, or write

F. G. PRAT, Traffic Manager

STANDARD FRUIT AND STEAMSHIP CO.

Union Building New Orleans, La.

VACCARO LINE

Fine Leather Goods.

Frog Skin Billfolds.

Water Buffalo Luggage.

Elk, Pig, Calf, Horse.

In many articles.

W. Z. Turner Luggage Co.

219 Peachtree St.

DEPENDABLE BANKING, LOAN, TRUST, SAVINGS AND SAFE DEPOSIT SERVICE

FURTHER CO-OPERATION WITH HOME OWNERS

Announcing Mortgage Loans Under Federal Housing Act

Our application to make mortgage loans under Title 2 of the Federal Housing Act having been approved, we will be glad to receive applications from responsible borrowers for mortgage loans on residential property, both for new construction and refinancing of present mortgages, all applications subject to the approval of the Federal Housing Administration. We will continue to make repair and modernization loans.

On new and refinancing mortgages the following requirements apply:

1—Amount—Up to 80% of the appraised value of property—not exceeding $16,000.

2—Maturity—Not over twenty years, repayable in equal monthly installments, including interest, taxes and other accrual expenses.

3—Interest Rates—5% to 5½% per annum plus mortgage insurance premium of ½% to 1%. Service charge of ½% applicable in certain cases.

4—After execution of F. H. A. mortgages, property must be clear of all other liens.

5—Applicants must show sufficient monthly income to meet monthly payments.

The FIRST NATIONAL BANK of Atlanta

FOUNDED 1865 • CAPITAL, SURPLUS and PROFITS OVER $9,000,000

MAIN OFFICE AT FIVE POINTS

Branches: PEACHTREE ST. at NORTH AVE.—LEE AND GORDON STS., WEST END—EAST COURT SQUARE, DECATUR

The World's FASTEST SAFEST MOST COMFORTABLE AND LUXURIOUS TRANSPORT PLANE

Now to CHICAGO in 5 hrs. 15 min.

MIAMI in 4 hrs. 5 min.

to CHICAGO $38.52 ONE WAY $69.34 Round Trip

to MIAMI $36.90 ONE WAY $66.42 Round Trip

RESERVATIONS: At hotels, travel bureaus, any telegraph office or call Airlines Ticket Office, Hotel Ansley, Walnut 6040 or Municipal Airport, Calhoun 3131.

Aboard Eastern Air Lines' luxurious Douglas Airliner. Inaugurating the greatest speed WITH THE UTMOST SAFETY AND DEEPEST QUIET ever attained in passenger transportation.

Enjoy a flight so level, comfortable and quiet you'll think you're sitting at home. You'll have to look out the window to know you're moving—and moving *fast!*

185 miles per hour! Two pilots. 2-way radio. Every modern aeronautical safety device. The plane will fly fully loaded on only one of its two motors.

Huge, 14-passenger cabin like a smart clubroom. So quiet you can enjoy low-toned conversation. Deeply upholstered, fully reclining and reversible chairs. Individual air-view window, reading light, ventilation control, apparel rack, ash tray and service button. Air conditioned. Circulating heat. Toilet. Ice buffet.

Fly with Eastern Air Lines. Fly in the Douglas Airliner. No extra charge for travel in this ship. Come on the maiden trip.

Southbound Read Down	CENTRAL STANDARD TIME	Northbound Read Up
No. 9 Daily		No. 10 Daily
P. M.		P. M.
1:15 Lv.	Chicago	Ar. 4:40
3:11 Lv.	Louisville	Lv. 2:59
5:30 Ar.	Atlanta	Lv. 12:25
6:00 Lv.	Atlanta	Ar. 12:05
9:01 Lv.	Jacksonville EST	Lv. 11:19
11:05 Ar.	Miami EST	Lv. 9:00
P. M.		A. M.

NOTE: *We are now operating Douglas service between New York and Miami. Soon this service will be inaugurated between New York and New Orleans.*

Famous FIRSTS

Eastern Air Lines, Inc. is one of the pioneer companies of commercial transportation and for 7 years has carried passengers, mail and express over America's oldest air highway and is now serving 15 states.

Eastern Air Lines was

FIRST to use the artificial horizon

FIRST to use the directional gyroscope

FIRST to use the automatic pilot

FIRST to soundproof a plane

FIRST to use bi-motored transport planes as regular equipment.

Eastern Air Lines maintains its leadership today, and is now one of the largest air transport systems in the world.

The company operates with passengers, air mail and express over 3,120 miles of airways and has more than 25,000,000 miles of flying experience.

EASTERN AIR LINES

PASSENGERS • U. S. MAIL • EXPRESS

Testimony Shows Little Gloria Told Court She Hated Mother

NEW YORK, Dec. 18.—(AP)—Little Gloria Vanderbilt told bewhiskered Justice John F. Carew—it was disclosed today—that she "hated" the attractive mother who unsuccessfully fought her aunt for her custody.

The paternal aunt, Mrs. Harry Payne Whitney, through counsel, filed a transcript of the child's interview with Justice Carew in her appellate court fight to block the mother, Gloria Morgan Vanderbilt, from regaining custody of Gloria by having the justice overruled.

The mother had submitted copies of letters from Gloria with circles and cross marks which the child told the court meant "kisses and hugs."

"And at that time you hated your mother?" asked Mrs. Vanderbilt's counsel.

"Yes," the girl-heiress answered.

"And you really didn't mean it when you sent kisses and hugs?" the lawyer continued.

"No."

Carew had kept the transcript undisclosed. He had also closed his courtroom after the aunt's witnesses testified.

It was disclosed during a day of wrangling out of which came but one decision—the mother may have Gloria for Christmas if Mrs. Whitney consents.

Pending appeal, Mrs. Vanderbilt has not taken advantage of Justice Carew's ruling that she may have the child for Christmas Day and over the week-ends. Her request that the judge's order be stayed was denied.

The appellate court required a stipulation from Mrs. Whitney—if she allows the child to spend Christmas with her mother—that the mother's action would not prejudice her appeal. It was not known whether Mrs. Whitney would agree.

In simple language the child, heiress to a fortune of more than $2,000,000, told her story to the stern jurist and attorneys during the supreme court fight for her custody.

"Do you want to stay in the country?" asked Justice Carew of the child who was then staying at the Whitney Long Island estate.

"Yes. I never want to live in the city."

"How would you like to live with your mother in the country?"

"Never," she answered. "I always want to live with my aunt."

"You have lived a long time with your mother?"

"Yes. But I hardly ever see her—anything of her. She has never been nice to me."

She was told her mother might buy her a pony. She was told she might learn to love her mother and want to go back. She answered:

"No, I won't."

Justice Carew, a former member of congress, told little Gloria how glad his child always was when he came home.

"Yes, but probably you were nice to her," Gloria replied.

In another affidavit filed with the court by counsel for Mrs. Whitney it was charged that Mrs. Vanderbilt's father, the late Harry Hays Morgan, a diplomat, had denounced the manner in which his daughter lived and feared it would have a corrupting influence on the child.

Mrs. Vanderbilt's affidavit filed with her appeal said:

"The best evidence of the child's affection are her own letters to me. They breathe a spontaneous love and affection."

After defending her mode of living for the past few years and her friends in Europe, where she resided a large part of the time, the mother concluded:

"I am not afraid of anything in this record. I court and invite the fullest scrutiny. I want this court to see the flimsy, stupid and lying testimony which has sought to brand me and every human being with whom I came in contact for 10 years as unfit and disreputable."

PURYEAR SENTENCED TO 15 YEARS IN PEN

MEMPHIS, Tenn., Dec. 18.—(AP)—Stanley A. Puryear, middle-aged used-car dealer, today was formally sentenced to serve 15 years in the Tennessee penitentiary at Nashville for the ax murder of his wife after criminal Judge Phil Wallace overruled his motion for a new trial.

Carols Sung in French Planned at West Point

WEST POINT, Ga., Dec. 18.—Christmas carols sung in French will be rendered by the French pupils of the West Point school, under the direction of Miss Margaret Belote, of Atlanta, French teacher, next Wednesday night.

Miss Belote and her students will serenade West Point citizens.

GIFT SLIPPERS
FOR ALL THE FAMILY
SPECIAL SELLING WOMEN'S
SLIPPERS
49c

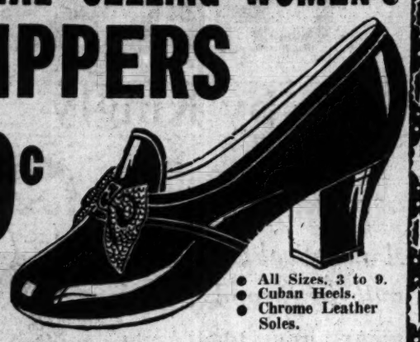

● Zapon ● Crepe ● Satin
● All Sizes, 3 to 9. ● Cuban Heels. ● Chrome Leather Soles.

SAUL'S are now ready for you to choose your Xmas Gift Slippers from their large complete stock of holiday footwear—For the entire family—At lowest prices.

Women's Perfect First Quality
● Full-Fashioned
HOSIERY 59c
An Ideal Xmas Gift
2 Pairs for $1
Beautiful Sheer Chiffons or Service Weights

BOYS' BOOTS
LONG-WEARING SOLES
EVERY SIZE TO BIG 6
$1.99
FREE KNIFE GIVEN

Men's Slippers
● ● With Leather Soles
$1.00

● Leather Soles. ● Rubber Heels. ● All Sizes.
Choose Men's Holiday Slippers from the largest and most complete stocks in Atlanta.

91-93 Whitehall Street
SAUL'S
Open Until 8 P. M.

Things That Make Women More Beautiful

(Posed by Irene Ware.)

About As Smart Looking and Useful A Gift as You Could Give Women

By MIGNON.

1. If you want to give something for Christmas that won't cost you too much, and that you want to look like a great deal of money and to be useful and delicate and gorgeously packaged, I can give you your answer. It's a combination of a bottle of cologne in a very beautiful bottle, in either the unscented or the very beautifully and delicately scented cologne, and with it a box of bath powder that is put up in a box the bottom of which is cork (also cork colored) and the top a rich cream color. It's a big box, which is what everybody wants for a bath powder. You have a chance then to fling the bath puff around in it without getting the powder all over the room.

If you give something made by a reliable manufacturer, something really elegant and also useful, there is little left to be desired as far as gifts are concerned. The package at holiday season must be good to look at. These two things are exquisitely packaged. The cork lower half of the bath powder box prevents it from becoming wet, as it is usually left on the corner of the bathtub, where it would be an easy matter for it to become thoroughly soaked.

2. There is another gift, another gem package that looks Christmasy, in a box that is of reddish tan, like alligator skin, with silver stripes down the sides, only four startlingly pretty silver stripes to the box. It is a grand powder, too, and can be done up in yellow tissue paper and tied with a brown and yellow satin ribbon. Put the two strands of ribbon (about half an inch wide) together and tie in a bow. Then after it is tied separate the loops and the brown and yellow will stand out in stunning fashion. This can be done with the first mentioned packages also and with perfect effect. If you don't want yellow, tan is as good. If you want to, you may use brown tissue paper and use two shades of yellow (yellow and orange) for the bow. This makes a gorgeous package. Don't put holly on these boxes. Brown and yellow kill the holly and the red berries do nothing but wipe out the ribbon effect. If you want to use anything more than the ribbon (which I wold not) use a gold leaf and stick it through the ribbon close to the bow.

This second bath powder may be accompanied by as many articles in this line as you care to buy. They come in various things—the talcum, the cologne, the perfume and the face powder, all in the same stunning containers. If you give several wrap them separately, tie them the same, the smaller packets with narrower ribbon of the same color, put them in a gift box, wrap the box in tissue paper and tie it with holiday ribbon.

If you want to know where you can purchase any article mentioned in this column phone Mignon at The Constitution. Please do not write unless you live outside the city, in which case enclose a stamped, self-addressed envelope.

(Copyright, 1934, for The Constitution.)

Booming Police Voice To Warn Careless Motorist, Pedestrian

Pedestrians who jaywalk or motorists who don't abide by traffic regulations in the downtown shopping district today might find themselves subjects of an object lesson in safety which will be delivered in a booming and far-reaching voice.

The Atlanta police department this afternoon will inaugurate a safety program designed to educate Atlantans to safety.

Captain Jack Malcom, traffic director of the police department, riding in a loud-speaker automobile furnished by the Ford Motor Company and driven by Lieutenant Reggie McLean, head of the motorcycle squad, will cruise the downtown shopping district. When a traffic violation is seen Captain Malcom's voice, greatly amplified, will warn the violator and will give advice to the violator, whether the careless person is a motorist or a pedestrian.

The cruising safety car will be a familiar sight downtown for the next 30 days and will be particularly active, Lieutenant McLean said, during the holiday shopping season, when excitement makes pedestrians careless and when the streets are filled with traffic.

The automobile also will be decorated with signs urging safety and warning against careless practices.

Lieutenant McLean Tuesday night warned shoppers against becoming frightened when a booming voice startles them with "Lady in the brown coat, you're endangering your life by crossing on the red light! Wait for the green light!" The lady in the brown coat will feel very conspicuous, Lieutenant McLean said, but she won't get a ticket to appear in police court, which will be some compensation for her blushes.

CREW RESCUED IN MID-OCEAN

Continued From First Page.

to crush it like a shell against the Sisto's side plates.

In the eerie glare of the lights from this great express liner which had placed its gigantic bulk broadside to windward to afford a lee in which a rescue might be attempted with less hazard than the open sea presented, we could see the half-frozen and exhausted Norwegians huddled at the rail—hoping against hope for a chance to scramble down into the lifeboat.

At midnight the heavy rain which had been falling, adding to the misery of rescuers and the Sisto's seamen, turned to snow. The searchlights penetrated this veil even less than the rain. But the New York's lifeboat persisted.

Eventually it was able to begin taking the men off the Sisto.

The lifeboat would dash up to the side of the freighter with a mounting wave. The oars churned wildly as the crew obeyed the exhortations of the tillerman to time their arrival at the side at the peak of the wave.

Sometimes the timing went awry and the lifeboat fell tantalizingly away in the trough of the wave. Then the oarsmen had to pull mightily to avoid being lifted with the next wave and hurled with destructive force against the stricken steamer.

Finally the oil and snow began to calm the seas somewhat and the Sisto's men began coming overside one at a time. It was exhaustingly slow work and at times it seemed to watchers in the security of this mighty luxury liner that they never would get all hands away alive.

Finally the last man slipped down lines to the lifeboat and the boat made its run to the New York in safety. Apparently he was the master.

'34 FARM INCOME RISES 650 MILLION AS OUTPUT DROPS

Continued From First Page.

were on that date last year and 140 per cent higher than two years ago."

Price Rise Greater.

It added that the percentage increase in price, as compared with last year, was greater than the percentage decrease in production.

Estimated values of various crops were listed as follows: Corn, $1,085,565,000; all wheat, $432,441,000; oats, $272,754,000; grain sorghums, $28,415,000; cotton, $602,314,000; cottonseed $154,106,000; all hay, $779,530,000; edible beans, $35,159,000; peanuts, $33,413,000; potatoes, $160,099,000; tobacco, $240,937,000; apples $102,178,000, and sugar beets, $38,463,000. The value of all truck crops was estimated at $192,651,000.

Of the principal crops only cotton, buckwheat, rice, potatoes, tobacco and lemons showed increased production over the 1921-1930 average. The 20 principal field crops produced only 80.9 per cent of the 10-year average, oats 58 per cent, corn 60 per cent, rye 65, hay 77, and sugar beets 89.

Per acre yields of 17 crops were only 80.4 per cent of the average during the 10-year period, with corn down to 60 per cent, oats 58, barley 72, grain sorghums 31, wheat 83 and hay 76.

Production and value of other crops this year and last were:

Buckwheat, 9,062,000 bushels and $5,227,000, compared with 7,844,000 and $4,102,000.

Flaxseed, 5,253,000 bushels and $8,570,000, compared with 6,947,000 and $10,338,000.

Rice, 38,296,000 bushels and $29,062,000, compared with 37,058,000 and $28,881,000.

Grain sorghums, 34,542,000 bushels and $28,415,000, compared with 88,062,000 and $35,908,000.

Hay (all), 56,690,000 tons and $779,530,000, compared with 74,607,000 tons and $580,549,000.

Beans (dry edible), 10,159,000 bags of 100 pounds and $35,159,000, compared with 12,538,000 bags and $33,383,000.

Soy beans, 17,762,000 bushels and $16,649,000, compared with 11,670,000 and $8,410,000.

Cow peas, 5,296,000 bushels and $6,912,000, compared with 5,806,000 and $5,368,000.

Peanuts, 1,663,035,000 bushels and $33,413,000, compared with 905,710,000 bushels and $23,28,000.

Potatoes, 385,287,000 bushels and $160,099,000, compared with 320,208,000 and $223,880,000.

Sweet potatoes, 67,400,000 bushels and $43,033,000, compared with 65,134,000 and $37,891,000.

Tobacco, 1,095,662,000 pounds and $240,937,000, compared with 1,377,639,000 and $179,486,000.

Apples, 119,855,000 bushels and $102,178,000, compared with 142,981,000 and $97,540,000.

Peaches, 45,404,000 bushels and $34,770,000, compared with 44,692,000 and $32,340,000.

Pears, 23,474,000 bushels and $16,193,000, compared with 21,192,000 and $10,780,000.

Grapes, 1,775,168 tons and $35,519,000, compared with 1,906,581 and $33,841,000.

Oranges, 56,875,000 boxes and $96,680,000, compared with 47,289,000 and $73,669,000.

Sugar beets, 7,627,000 tons and $38,463,000, compared with 11,630,000 and $56,599,000.

Corn, 1,380,718,000 bushels and $1,085,565,000, compared with 2,351,658,000 and $924,930,000.

Arrested at Macon

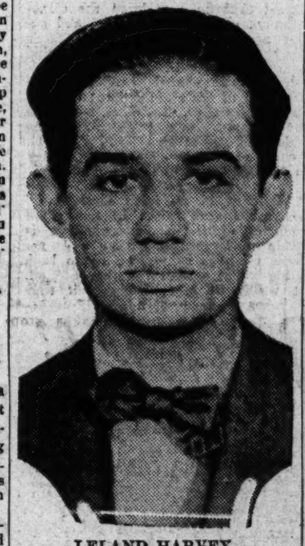

LELAND HARVEY.

LELAND HARVEY HELD AT MACON

Continued From First Page.

straight ever since I left the penitentiary at Milledgeville."

In Atlanta, Chief Poole said he had sent a message to Macon officers but declined to say on what charges he wanted the two men held.

"I talked with Chief Poole tonight," Officer Moore said, "and he told me he would send for Harvey tomorrow."

The Macon officer took Harvey into custody in front of the Macon Telegraph building and begged them to tell him what charges had been brought against him.

Moore said Smith had been living with a brother here since his release from the penitentiary, but that he was not at the brother's home tonight.

The Macon officers asked Harvey what he was doing in Atlanta Saturday and Moore quoted the prisoner as saying he spent most of the day in the capital city with a sister who was "very sick." The officers also quoted him as saying he left Atlanta early in the night and returned to Macon.

Told to "Sin no More."

When Smith and Harvey were pardoned, Governor Talmadge told the two notorious Georgia escape artists to "go in peace and sin no more."

Last year Harvey, who had been sentenced to 110 years, talked himself out of 100 years when the governor called on him while he was confined in one of the death cells at the prison farm.

Harvey made spectacular escapes. Once he escaped from prison and was captured in Nashville, Tenn. Smith, during his temporary periods of freedom, boasted that he would "never be taken back alive," but each time his recapture was made without much difficulty.

The governor said he had considered the pardons after talking with Harvey in Milledgeville at the time he took 100 years from his sentence.

In making public his order of full pardon, Governor Talmadge said he was motivated in pardoning them partly by comparing their records with those of several bankers who "had beaten widows and orphans out of their money and then drew light sentences or no sentences at all."

"These boys," he continued, "had no mothers, were only waifs, you might say, and the sum total of their thefts was only a few hundred dollars."

In 1927 Harvey escaped from the Wauchula county prison camp in Florida where he was serving five years for housebreaking. He used another name.

Harvey and Smith at one time were charged with holding up a night club in Miami, Fla.

Officer Moore said Harvey had not asked for a lawyer, and that he would not be granted bail, "at least tonight."

The Macon officer said all he knew about the desire for Harvey was that Chief Poole had said over the telephone he wanted him "for identification purposes."

In Atlanta, two detectives, who said they had been told of Harvey being in jail here, said they would come to Macon early tomorrow and return Harvey to Atlanta.

Governor Eugene Talmadge, when advised early Wednesday morning that a man listed as Leland Harvey was in Bibb county jail, said he would have no statement to make until it had been definitely determined it was the man he had pardoned last April.

Theater Programs.

Picture and Stage Shows

CAPITOL—"One Exciting Adventure," with Binnie Barnes, Neil Hamilton, etc., at 11:30, 2:25, 5:00, 7:35 and 10:10. "Fantasy Follies," on stage, at 1:35, 4:10, 6:45 and 9:20. Newsreel and short subjects.

Burlesque

ATLANTA—"Foolin' Around," with Joan Lee and big cast. Matinee at 2:30. Tonight at 8:30.

First-Run Pictures

FOX—"Madam DuBarry," with Dolores Del Rio, Maynard Holmes, etc., at 1:42, 3:42, 5:42, 7:42 and 9:42. Newsreel and short subjects.

LOEW'S GRAND—"The Private Life of Don Juan," with Douglas Fairbanks, Binnie Barnes, etc., at 11:30, 1:32, 3:34, 5:36, 7:38 and 9:40. Newsreel and short subjects.

PARAMOUNT—"White Parade," with John Boles, Loretta Young, etc., at 11:55, 1:50, 3:45, 5:40, 7:35 and 9:30. Newsreel and short subjects.

Second-Run Pictures

ALAMO—"I'll Tell the World," with Lee Tracy.

ALPHA—"Manhattan Love Song," with Dorothy Lee.

RIALTO—"Dames," with Ruby Keeler, Dick Powell, etc., at 11:30, 1:30, 3:30, 5:30, 7:30 and 9:30. Newsreel and short subjects.

TENTH STREET—"Handy Andy," with Will Rogers, etc. First show, 2:30. Newsreel and short subjects.

Neighborhood Theaters

AMERICAN—"Pardon My Gun," with Tom Keene.

BUCKHEAD—"Scarlet Empress," with Marlene Deitrich, etc., at 2:45, 4:52, 6:54 and 9.

COLLEGE PARK—"Blind Date," with Ann Southern.

DEKALB—"Half a Sinner," with Joel McCrea.

EMPIRE—"One Is Guilty," with Ralph Bellamy.

FAIRFAX—"Before Midnight," with Ralph Bellamy.

FAIRFAX—"You're Telling Me."

MILAN—"Notorious Sophie Lang," with Gertrude Micheal.

KIRKWOOD—"Palooka," with Jimmy Durante.

LAKEWOOD HEIGHTS—"I'll Tell the World."

LIBERTY—"Crimson Romance," with Ben Lyons.

MADISON—"Servant's Entrance," with Janet Gaylor.

PALACE—"Dude Ranger," with Ken Maynard.

PONCE DE LEON—"Bottoms Up," with Spencer Tracy.

TEMPLE—"Monte Carlo Nights."

WEST END—"Smarthy," with Joan Blondell.

Colored Theaters

ASHBY—"Gangster's Moll," with Chester Morris.

81—"House of Mystery," with Ed Lowery.

NEW LINCOLN—"20th Century," with John Barrymore.

ROYAL—"The World Moves On," with Stepin Fetchit.

STRAND—"Dark Hazard," with Edward G. Robinson.

At Atlanta's Theaters

'Chu Chin Chow' Plays At Fox, Opening Today

Embodying all the thrills of Ali Baba and the Forty Thieves, "Chu Chin Chow," with its galaxy of beautiful girls, enthralling music, fantastice dances opens its engagement at the Fox theater today.

Replete with the mysterious and bizarre narrative of cruel bandits, love and romance, the great stage spectacle has been lavishly improved in its screen version.

For the first time theater-goers will have the opportunity to renew acquaintance with Arabian Night characters, whose intrigues, treacheries and daring deeds thrilled them in the long ago.

Audiences will laugh at George Robey's broad wit and hilarious antics, as Ali Baba; they will gasp breathlessly over the villainies of the grim robber chieftain, a role to which Fritz Kortner will bring all the ripe experience of a tragedian used to creating blood-chilling moments and holding spectators on the keen edge of suspense. Above all, they will pay homage to Anna May Wong, as the beautiful slave girl; Zahrat, who, with her lithe body swaying to and fro in langourous dance to the seductive music of the east, fascinates with her magic spell.

In future screen history, the coming of "Chu Chin Chow" may rank as a great event. Because this picture, as an example of magical entertainment, virtually stands alone in its class.

To add variety and to complete a program that may be termed a preholiday event, the Fox will offer "Madhouse Movies," the cameraman's adventures while "Filming the Great" and Fox "Bi-weekly News."

'Behold My Wife,' Opens 6-Day Paramount Run

A dramatic story of revenge that turns into genuine love is the underlying theme of B. P. Schulberg's new Paramount picture, "Behold My Wife," starring Sylvia Sidney and Gene Raymond and starting today for a run of six days at the Paramount.

"Behold My Wife" presents Miss Sidney as a full-blooded Indian girl and has background in colorful New Mexico, and sophristicated New York.

The story is concerned with Gene Raymond's attempt to revenge himself on his ultra-aristocratic family. Driven to New Mexico, when his family's meddling forces his sweetheart to suicide, he is wounded and nursed back to health by Sylvia Sidney.

She falls in love with her patient and he prevails upon her to marry him and accompany him back home, visualizing his family's horror when they meet her.

His plans go awry, however, when she appears at a reception given in her honor, more beautiful and fascinating than any of the well-bred women who surround her. It is then that he betrays his real purpose to her and tells her he does not love her. Broken hearted and desperate, she runs away with another man.

With her disappearance Raymond realizes that he really loves her. Urged by his family, who have had a change of heart, he follows her to the home of the other man only to discover he has been killed and she has confessed to his murder.

In a dramatic and surprising climax, Miss Sidney is cleared of the charge of murder; she and Raymond admit their love to each other and go free for a happy life together.

"Behold My Wife" was directed by Mitchell Leisen. The picture features, in the principal supporting roles, H. B. Warner, Laura Hope Crews, Juliette Compton and Charlotte Granville.

Guest Conductorship Accepted by Stokowski

PHILADELPHIA, Dec. 18.—(AP)—Leopold Stokowski, resigned conductor of the Philadelphia orchestra, tonight accepted an invitation to serve as guest conductor of the orchestra next season.

In a letter to the board of directors of the orchestra association, he offered to "conduct about six weeks of concerts, and help you begin the season, which is always difficult."

He advocated reorganization of the board to "infuse new life" and greater sympathy toward "new methods and courageous experiment," and said his decision on returning to the full conductorship in 1936-1937 "can best be approached after the question of reorganization is settled."

CAPITOL
SCREEN: Binnie Barnes, Neil Hamilton, Paul Cavanaugh in "One Exciting Adventure"
STAGE: Franklin's "FANTASY FOLLIES" 8—Big Acts Vodvil—8 Extra! Franklin Troupe Arabian Acrobats

DOORS OPEN 10:30 a.m. LOEW'S GRAND 25¢ TIL 6 P.M. BALCONY ANYTIME
LAST TIMES TODAY
DOUGLAS FAIRBANKS
—IN—
"The PRIVATE LIFE OF DON JUAN"
Extra! TODD-KELLY COMEDY
TOMORROW—FOR 4 DAYS ONLY
"THE BAND PLAYS ON"
WITH M-G-M ALL-STAR CAST

Reuniting once again the sweethearts of "Ladies of the Big House"
Adolph Zukor presents
Sylvia Sidney
GENE RAYMOND
IN
"BEHOLD MY WIFE"
A Love So Strong It Blinded!
NOW
Paramount
Direction Lucas & Jenkins
The Ideal Xmas Gift—A Book of Theatre Tickets — Honored at All Lucas & Jenkins Theatres

TODAY! The thrilling story of ALI BABA and His Forty Thieves brought to life on the screen in gorgeous barbaric splendor!

See the famous Bagdad Slave Bazaar with thousands of Oriental Beauties auctioned off to haremsl
See the water dance of the slave girls as they dance for their freedom!
See Bagdad's mammoth Temple of Love with thousands of slaves and their masters in Harem revels.

CHU CHIN CHOW
Starring ANNA MAY WONG, GEORGE ROBEY, FRITZ KORTNER and Big Cast! Combining Spectacle, Drama, Mystery, Glamour, Beauty and Oriental opulence to amuse you!
PLUS! Madhouse Movies Comedy, Filming The Great Novelty, Fox News! **BOOKS OF THEATRE TICKETS MAKE EXCELLENT LAST-MINUTE XMAS GIFTS!
FOX Children 10¢ ANYTIME

Three Cedar Chest Specials!

Again we make a purchase that brings our customers some unusual values! This time it is a great shipment of cedar chests as pictured! Here are the details:

A. It's a beautiful 45-inch chest in fine butt walnut veneers with ¾-in. cedar lined interior in strict accord with U. S. Government regulations. The price is only $19.75

B. A very fine chest with genuine American black walnut veneer exterior with center panel of two-way matched marblewood veneer with an overlay of solid wood carving. Only $29.75

C. This is a very fine chest for the money. 45 inches long. Handsome carved effect trim. ¾-inch Tennessee red cedar lining. Priced only $14.75

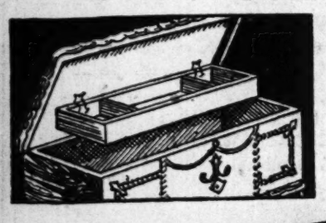

This model has self-elevating tray!

There are cedar chests and cedar chests, but the only kind worth buying are chests of real style and quality such as these! Made according to U. S. Government specifications, they are dustproof and mothproof! Chests marked "B" and "C" have self-elevating tray in the lid that rises up when you open the lid!

These Have Just Arrived and Are Reduced for Quick Disposal
Convenient Terms

Ed. Matthews & Company
86-88 Alabama St. S.W.

Christmas Cards
24-Hour Service on Personal Christmas Card Orders.
THE KEELIN PRESS
153 Spring St., N. W. WA. 3869

IMPROVED SERVICE AND SCHEDULES
ATLANTA TO FLORIDA

		Flamingo Dixie Express	Dixie Flyer	The Southland
Lv. ATLANTA	CT	9:05 AM	7:25 PM	8:50 PM
" MACON	CT	11:35 AM	10:00 PM	11:15 PM
Ar. JACKSONVILLE	ET	8:30 PM	6:30 AM	7:35 AM
" MIAMI	ET	7:00 AM	5:00 PM	5:00 PM
" ST. PETERSB'G	ET	7:15 AM	12:05 PM	12:05 PM
" TAMPA	ET	6:10 AM	11:10 AM	11:10 AM
" SARASOTA	ET	8:40 AM	12:55 PM	12:55 PM
" FT. MYERS	ET	8:25 AM	6:25 PM	6:25 PM

THROUGH SLEEPERS TO JACKSONVILLE, MIAMI, FORT MYERS, ST. PETERSBURG, TAMPA AND SARASOTA. DINING CARS SERVE ALL MEALS. COACHES BETWEEN ALL POINTS. LOW ONE-WAY AND ROUND TRIP FARES.

TICKET OFFICE: 95 FORSYTH ST., N. W. PHONE WA. 8181
T. J. STEWART, DIVISION PASSENGER AGENT
CENTRAL OF GEORGIA RAILWAY

LONG REPUDIATES AIM OF 'PET BILL'

House Passes Measure Putting Teachers Directly Under 'Kingfish.'

BATON ROUGE, La., Dec. 18.—(AP)—The Louisiana kingfish dictator, Huey Long, caught trying to slip a law through the special session of the legislature giving him the hiring and firing privileges over the state's 15,000 school teachers, today said he didn't mean it at all.

The colossal "joker" clause in one of Long's 33 self-styled "harmless" bills, discovered only yesterday, today provoked a one-man revolt in the house of representatives which, nevertheless, shot the measures through to final passage at the rate of a bill every three minutes.

The revolter, Representative G. W. Lester, an old-line anti-administrationist, took the floor to characterize Long as a "political madman" and a "modern Nero" and the legislators as "putty faced stooges."

The whole trouble developed over a bill which Long "explained" to the house ways and means committee yesterday as permitting students from one parish to attend a school in another parish.

Buried in the measure was a provision that appointments of all school teachers by the parish boards must be approved by the state budget committee, composed of the governor, the superintendent of education and the state treasurer, all of whom were elected with Long's support.

After the trick feature was spotlighted today, Long had Representative N. S. Hoffspauir, one of his floor leaders, announce that the clause would be amended out.

But the house, just the same, went ahead and passed the measure without alteration. Hoffspauir explained the amendment would be made in the senate.

Lester, in verbally slashing at Long, said he felt "dishonored" because of the legislation offered calling upon the people to surrender the "last vestige of their local political rights."

DRINK

from CINCINNATI

UNUSUAL QUALITY

UNION MADE

Dixie Bottle & Beverage Company

197 Peters St., S. W. Phone WA. 5233-5233

"KLUTCH" HOLDS FALSE TEETH TIGHT

Klutch forms a comfort cushion; holds the plate so snug it can't rock, drop, chafe or "be played with". You can eat and speak as well as you did with your own teeth. 25c and 50c a box at Drug Stores.—Adv.

Empty Your Gall Bladder

And You'll Feel Like a Billion Dollars!

Sleepless nights; dog-tired days; headaches, pains in all parts of the body—indigestion—gas. Do you suffer from one or all?

And have you tried every medicine under the sun, only to find yourself back where you started?

No wonder, for you, like thousands of others have probably been treating yourself for everything but the right thing. Get at the unsuspected cause—your gall bladder. If sluggish, it won't pour into your small intestines the most important digestive juice necessary for neutralizing gastric acid, quickening digestion and disinfecting the intestinal tract. If this juice doesn't flow freely, then your food sours, putrifies, stomach becomes filled with gas and acidity.

From the world's greatest chemists comes a simple, pleasant means to make this digestive juice flow freely, and put you on the sunny side of life. Magnesia Oxoids, little white tablets that release pure oxygen. This amazing oxygen—purer than the air you breathe—plus magnesia, gently stimulates the gall bladder, neutralizes burning acidity and sweeps that poison-packed bowel clean.

Take two Oxoids after each meal—and before retiring—drink plenty of water—put your gall bladder to work—and you'll jump out of your skin for joy. Such new health! Such robust vigor! Get Magnesia Oxoids today from your druggist.—Advertisement.

GOING OUT OF TOWN?

Leaving for Boston, Buffalo, Cleveland, Detroit, St. Louis or New York? In these cities you need never "take a chance" on your hotel—you can stay at a Statler (in New York, the Pennsylvania). You'll be sure of *all* the conveniences, *all* the comforts that mean *complete* hotel satisfaction. Even "little things"*—neglected by many hotels—are important to the Statlers.

*Example: *A pin cushion with buttons, pins, and threaded needles—in every room.*

HOTELS ● STATLER

● CLEVELAND	$2.50
● DETROIT	2.50
● ST. LOUIS	2.50
● BUFFALO	3.00
● BOSTON	3.50
● NEW YORK (Hotel Pennsylvania)	3.50

Room rates begin at prices shown

Carol's Affair With Lupescu Scored, Defended by Deputies

VIENNA, Dec. 18.—(AP)—Rumania's red-headed apple of discord—King Carol's friend, Magda Lupescu—became the most burning topic of discussion in that country's parliament today.

Speeches involving her, however, were strictly suppressed in Bucharest although some foreign legations have been receiving stenographic reports of them from Rumanian informants.

A speech which Juliu Maniu, leader of the peasant party, planned to deliver against Madame Lupescu in the chamber of deputies, was called off after a conference of the national peasant party leaders. When Maniu sent newspapers a digest of what he had intended to say, its publication was forbidden by the censor.

Maniu's summary showed he intended a tirade, mainly in recapitulation of events surrounding Carol's sudden return from Paris and seizure of the throne in 1930.

According to Maniu, Madame Lupescu solemnly promised, prior to Carol's departure from Paris, to leave Rumania forever and "vanish permanently" from Carol's life. Maniu therefore encouraged Carol's bid for the throne and hoped to effect a reconciliation between him and his estranged wife, Helen.

Maniu's action provoked a sharp counter-attack in the senate on the part of former Premier Nikolai Horga, who, without mentioning Madame Lupescu by name, excoriated Maniu for "dabbling in gossip unworthy of statesmen and characteristic of knaves and servants."

He said the nation owed gratitude to the dynasty and if, sometimes, the king sinned, it was because he was only human.

"Those who do not sin," he added, "usually do not because they are not able."

This was regarded by the senators as an oblique reference to the puritanical bachelor, Maniu, and it evoked applause and laughter.

"Whoever gossips about a woman is vulgar and mean," continued Jorga, "and whoever thinks of the king as other than a ruler is out of order, for all we have the right to demand of the king is that he know thoroughly the needs of the country.

"It is a false doctrine that the king cannot even love someone who is helpful and devoted to him."

NIRA Board Member To Speak Here Today

Three hundred are expected to hear the address by Arthur D. Whiteside, president of Dun & Bradstreet, and member of the national industrial recovery board, at a luncheon at the Atlanta Athletic Club at 12:30 o'clock today.

Arriving from Washington this morning, Mr. Whiteside will speak on some current phases of the NRA, with which he has served since its inception under General Hugh Johnson. N. Baxter Maddox, chairman of the forum committee of the Chamber of Commerce, through whose efforts the speaker was obtained, will make a brief report on the committee's work just preceding Mr. Whiteside, who will be introduced by Ronald Ransom.

The invocation will be delivered by Dr. Edward C. Mackay, pastor of the First Methodist church. A special table will be set aside for Atlanta Princeton Club members, many of whom attended college with Mr. Whiteside. The speaker will leave for Washington directly after the luncheon, despite several invitations to extend his stay in the city.

Preacher Given 7-Year Term For Perjury in Divorce Case

SAN ANTONIO, Texas, Dec. 18.—(AP)—W. D. Welburn Jr., former pastor of the Government Hill Methodist church here, was convicted of perjury by a jury reporting in district court this morning. The jury assessed his punishment at seven years in the state penitentiary.

Welburn, pictured by the defense, was "the victim of the most diabolical conspiracy ever perpetrated in Bexar county," denied in the divorce case last June that he had married Wineta Long Welburn. She was granted a divorce by the court.

The young minister contended that marriage papers had been forged and denied the claims of Mrs. Welburn that he was the father of her son.

State's attorneys attacked his story and the defense contention that Welburn's signature had been forged to marriage documents. W. L. Schlesinger, defense attorney, told the jury that Welburn was "a victom of circumstances" and that the case was "persecution and not prosecution."

Welburn was a student at Kent Wesleyan College, the Presbyterian Theological Seminary of Kentucky and Emory College, at Atlanta, Ga. He received his bachelor of divinity degree from the Atlanta institution.

See our assortment of Gladstone Bags. More to select from. Prices in Leather, $8.95 and up.

W. Z. Turner Luggage Co.

219 Peachtree St.

Safe-Comfortable and Reliable

ALL ABOARD

For a Merry Christmas and Happy New Year

LOW RATES

One Way and Round Trip

EVERY DAY—EVERYWHERE

Three Through Fast Trains Daily to

FLORIDA

Ticket Office 95 Forsyth St., N. W. Phone WA. 8181.

CENTRAL OF GEORGIA RAILWAY

Corn-Hog Contracts Slated To Show Gain

Ten times the number of Georgia farmers will sign corn-hog production control contracts for 1935 than did this year, in the opinion of Georgia agricultural officials, who with agricultural officials of eight other southeastern states were attending a training school in Atlanta Tuesday to learn terms of the 1935 corn-hog program proposed by the agricultural adjustment administration.

Georgia farmers this year signed only 560 contracts but officials stated they expected Georgia producers to sign approximately 5,500 of the corn-hob contracts in 1935.

Peggy Monroe Term Upheld in High Court

The court of appeals Tuesday affirmed the conviction and 19-to-20-year sentence imposed on Mrs. Peggy Monroe, of Augusta, for the slaying here two years ago of Jack Cason, a clothing salesman.

Mrs. Monroe shot and killed Cason in a downtown hotel. She was convicted of manslaughter by a jury in Fulton superior court and in its decision Tuesday the court of appeals held that the evidence was sufficient to support the verdict.

Judge Names Candler Receiver of Biltmore

William Candler became sole receiver of the Biltmore hotel Tuesday when Judge Virlyn B. Moore accepted the resignation of William S. Akers, co-receiver, who gave as his reason for asking to be relieved of the receivership as pressure of other business.

Interested parties appeared before the court but no petition for a co-receiver to succeed Akers was presented. Candler had previously asked that he be permitted to continue as sole receiver, setting forth that he has put $6,000,000 into the enterprise.

GUN, CARTRIDGES MADE BY CONVICT PROVE EFFECTIVE

JACKSON, Mich., Dec. 18.—(AP) Michigan state prison officials scored a bull's-eye Monday night with the first test shot fired from the home-made gun taken from Stephen Kaleman, Kalamazoo lifer, Saturday night when his capture ended a brief but long-contemplated dash for freedom.

Inspector Peter Gray Jr., son of the warden, and Inspector Don Beebe, who tested Kaleman's weapon on the prison rifle range, scored a bull's-eye from 20 feet on the first shot. Fearing an explosion, they placed the gun in a vise and tripped the trigger with a long cord.

Kaleman's gun, the prison officials said, consisted of a barrel of tubular steel, which in some way the convict had managed to rifle on the inside, a homemade firing chamber and a wooden handle.

Kaleman had 10 cartridges made from copper tubing. The homemade "powder," the inspectors believed, was made of match heads, cellulose obtained by soaking a deck of cards in water and some other highly combustible substance. This combination, they said, seemed to have all the force of gun power. Kaleman had moulded his own lead bullets.

100 ATLANTA GIRLS IN BOYS' HIGH SHOW

One hundred beautiful girls from Atlanta high schools will furnish the main attraction of the '35 frolics to be staged by Boys' High school on January 17, at the city auditorium. The performance will be in charge of 12 masters of ceremonies, each presiding over one section of the show. The proceeds will go to the Boys' High track team.

There will be a variety of chorus numbers and specialties which will include dances by Miss Jean Fambrough, Charles Adams and his two sisters, "The Shooting of Dan McGrew," by the dramatic club, and two exhibition military squads.

PIEDMONT LODGE, 447, ELECTS NEW OFFICERS

Earl J. Sunkes was elected worshipful master of the Piedmont Lodge No. 447, F. & A. M., at its thirty-second annual communication, it was announced Tuesday.

Other officers elected were: C. P. Wood, senior warden; P. B. Rowland, junior warden; Bartis Goodman, treasurer; H. M. Wood, secretary; J. N. Patrick, senior deacon; F. C. Wilson, junior deacon; E. Y. Ryder, senior steward; William Burnett, junior steward; N. M. McNabb, tyler, and Sam Johnson, Masonic Temple director. Hervey Reese was appointed chaplain by the worshipful master.

POLICE BAND SPONSORS DOGSHOWFRIDAY NIGHT

The trained dog show to be presented by the Atlanta police band at 8 o'clock Friday night at the city auditorium will be open to any "kid" who wants to attend, A. W. (Smoky) Jones, secretary and organizer of the band, announced Tuesday.

There will be a great array of dogs doing their tricks, and music will be rendered by the band. The expenses of the show have been defrayed, so that the whole auditorium will be thrown open to any children who wish to attend. Mr. Jones suggests that clubs, Scout groups, Sunday schools, school classes or fraternities come in groups, so that the children will be with their friends, and will have an older person with them.

THE ONLY TRUCK AT ANY PRICE THAT GIVES YOU ALL THESE FEATURES

New Comfortable Coupe Type Cab

Welded all-steel construction. Real passenger-car comfort for the driver. Adjustable driver's seat of tilting-back type. Passenger-car-type instruments grouped directly in front of the driver, with dispatch box at the right of the instrument panel. Safety glass is standard equipment throughout. Triple ventilation includes: (1) Clear-Vision Ventilation in door windows; (2) easy-opening windshield operated by a single center control; (3) large screened cowl ventilator. Seat width increased to 48¾ inches. Plenty of leg room and elbow room. Interior of cab completely lined with attractive, durable pebble-grain material. Insulated roof and dash. New 18-gallon fuel tank with conveniently located filler cap.

New Quick-Stopping Rib-Cooled Brakes

Cast alloy iron drums with integral cooling ribs dissipate heat faster. Drums will not "bell-mouth." No "fading," even when making a series of quick stops in rapid succession. Newly designed brake mechanism makes stopping quicker and smoother with heavy loads. Longer life between brake adjustments.

New Truck-Type Heavy-Duty Clutch

New design assures much longer clutch life, minimizes slippage and permits smoother engagement. Lower pedal pressure at idling speed. Weights on outer ends of clutch release levers increase plate pressure by centrifugal force as the speed of the engine increases. Improved ventilation makes clutch run cooler. Diameter increased to 11 inches. Larger frictional area. Vibration dampener eliminates synchronized engine and axle noises.

New High-Efficiency Cooling System

Larger water pump impellers circulate more water per minute. Six-blade 15-inch fan draws more air through radiator. Radiator 2¾ inches wider, 15% more radiating area. Water jackets extend full length of cylinder walls and along upper part of crankcase, keeping both engine and oil at efficient operating temperatures.

New Crankcase Ventilation System

Directed-flow crankcase ventilation reduces corrosion and oil dilution by removing acid fumes, water vapor, unburned gasoline and other impurities.

V-8 Performance with 4-Cylinder Economy

The Ford V-8 truck engine develops more than 80 horsepower. Uses no more fuel than a "four." Dual carburetor and dual intake manifold. Light-weight, cast alloy pistons. Exhaust valve seat inserts. Heavy-duty copper-lead connecting-rod bearings. Special truck-type cylinder heads.

Low-cost Engine Exchange Plan. Full-floating Rear Axle with Straddle-mounted Driving Pinion . . . Full Torque-tube Drive Permits Free-shackling of Semi-elliptic Rear Springs . . . Deep, Rugged Frame with no "Kick-up" . . . Oilless Front Spring Shackles . . . Baked Enamel Finish . . . Deep-skirted Fenders Match Colors of Hood and Cab.

THE NEW 1935 FORD V-8 TRUCK

One hundred and twenty-five thousand Ford V-8 Trucks in use throughout the world have proved their right to the claim "America's great truck value." Because of this widespread acceptance, the entire production of Ford Truck engines is of the V-8 type.

To the proved design of the Ford V-8 Truck have been added the advantages of NEW load distribution which improves braking efficiency and results in more uniform tire and brake wear . . . NEW brakes that make stopping quicker and smoother with heavy loads . . . a NEW, larger clutch which operates on an entirely new principle . . . NEW Clear-Vision Ventilation, adjustable seat, wider cab and many other features that improve driver comfort . . . SAFETY GLASS IS STANDARD THROUGHOUT AT NO EXTRA COST . . . NEW cooling efficiency results from larger radiator and water pump impellers . . . NEW crankcase ventilation reduces corrosion and oil dilution . . . NEW skirted fenders and NEW cab design materially improve appearance.

But from your point of view, the most important question is: "What will this new truck do for me?" Your Ford dealer is ready to answer that question right NOW. He is so proud of this new truck . . . he is so confident of V-8 performance and V-8 economy that he will gladly arrange an "on-the-job" test for you if you are in the market for a new truck. Ask your Ford dealer to let you try a 1935 Ford V-8 Truck with your own loads . . . over your own routes . . . with your own driver at the wheel.

Then ask the price! Such performance and economy at a price so low will convince you once and for all that this 1935 Ford V-8 Truck is now more than ever AMERICA'S GREAT TRUCK VALUE!

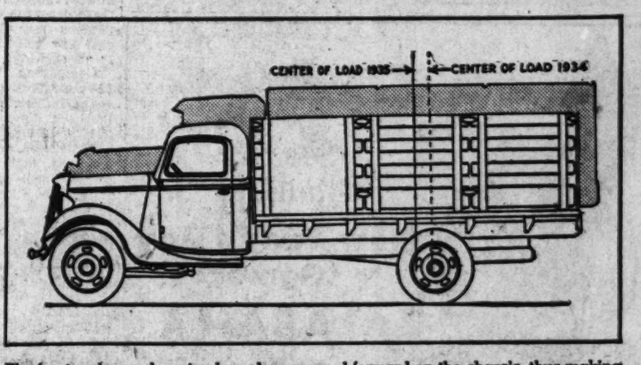

The front spring and engine have been moved forward on the chassis, thus making it possible to move the body further forward. This arrangement reduces the amount of body overhang, permits more room in the cab, and moves the load-center forward. The distance from back of cab to center of rear axle is increased 6½ inches. This new load distribution results in more efficient braking and more uniform tire and brake wear.

PRICES

131½-inch Chassis	$500	157-inch Chassis with Closed Cab	$620
131½-inch Chassis with Closed Cab	595	157-inch Platform	690
131½-inch Platform	650	157-inch Stake	735
131½-inch Stake	675	112-inch Commercial Car (Closed Cab Chassis)	455
131½-inch Dump Chassis	530	112-inch Commercial Car (pick-up)	480
131½-inch Dump Chassis with Closed Cab	625		
131½-inch Dump Truck	800		
157-inch Chassis	525		

(All prices f. o. b. Detroit. Convenient terms through facilities of Universal Credit Co.)

ALSO A NEW LINE OF SMART, FAST FORD V-8 COMMERCIAL CARS

9TH WARDERS WIN BIG BROTHER CUPS

Major Merk, Captain Johnston, High Sellers for Wards and Teams.

Major H. L. Merk and Captain Lamar Johnston, both of the ninth ward, won the handsome silver cups offered by The Constitution in the sale of Big Brother papers, officials of the second annual Big Brother campaign announced Tuesday as final plans were being made for the Big Brother charity ball Thursday night at the Shrine Mosque.

The loving cups will be officially presented Major Merk and Captain Johnston Thursday night at the ball by Co-Chairman W. J. Redfern. Though the race for the cups was hot among the ward majors and captains, Big Brothers Merk and Johnston came out on top. Merk's ward raised $311 and Captain Johnston's team sold $81 worth of the special Big Brother editions last Sunday morning, when the Big Brothers raised $2,000 to help make needy Atlantans' homes cheerful Christmas Day.

All ward majors and their men did splendid work but the efforts of the ninth ward Big Brothers brought them the cups for the second time, the same ward having won both last year in the campaign sponsored by The Constitution and the Atlant Post No. 1, American Legion.

Co-Chairman Redfern will make the official presentation just before the grand march of the Big Brothers at the ball which begins at 9 o'clock and will last until daylight. Colonel Franklin S. Chalmers will lead the march.

A gala affair which will be one of the outstanding social events of the year is promised by the Big Brothers and Atlantans are responding cheerfully to the sale of tickets, which cost $1. Dancing to the tune of an excellent band will provide entertainment for the hundreds who will attend. Robert A. Garner is chairman of the ball, but you can get your tickets from almost any Big Brother, or from Big Brother headquarters at 56 Broad street, Walnut 4081.

when Baby has Diarrhea

Mother, be oh so careful when baby is running off his bowels, and correct this ailment immediately. Watch baby's feeding and be careful of your own diet, because improper feeding is the most frequent cause of diarrhea, or loose bowels. TEETHINA has been successfully used for many years to correct diarrhea due to improper feeding. It gently moves poisonous waste from the little stomach without irritation. TEETHINA is also recommended for temporary constipation, and colic due to sour stomach. It is sold by druggists, has no opiates, and costs 30 cents per dozen powders.

DR. MOFFETT'S TEETHINA (REVISED FORMULA)

CHAPPED SKIN

To quickly relieve chapping and roughness, apply soothing, cooling Mentholatum.

MENTHOLATUM Gives COMFORT Daily

MODERN WOMEN

Need Not Suffer monthly pain and delay due to colds, nervous strain, exposure or similar causes. Chi-ches-ters Diamond Brand Pills are effective, reliable and give Quick Relief. Sold by all druggists for over 45 years. Ask for

CHICHESTERS PILLS "THE DIAMOND BRAND"

See that thrilling New Year's Day Game

ALABAMA vs. STANFORD in the ROSE BOWL PASADENA

Round-trip first-class fare, going December 21st, 22nd, 23rd, or 26th, is only $79.95 from Atlanta; $75.80 from Birmingham, Tuscaloosa, Montgomery, Attalla, Gadsden or Decatur. Round-trip coach fare from Birmingham and Tuscaloosa, only $57.67. Return limit is January 15th.

Be sure your return ticket reads via Santa Fe System Lines to Kansas City, thence to St. Louis or Memphis, and on to your home. Include a visit to the GRAND CANYON at slight additional cost.

The Santa Fe office in Atlanta is a complete Travel Bureau, and will gladly make your complete Pullman and hotel reservations without charge. Let us help you.

J. S. ROSE, Gen. Agent
SANTA FE RY.
330 Rhodes-Haverty Bldg.
ATLANTA, GA.
Phone: Walnut 3433

Dr. Pepper Reaches Atlanta

Dr. Pepper arriving in Atlanta Tuesday morning and being greeted by F. L. Cannon (left), general manager for the Dr. Pepper Company in Atlanta, as he left the train at the Terminal station. Dr. Pepper has come to visit the many Dr. Pepper dealers here and will play Santa Claus to the employes of the local Dr. Pepper branch on Christmas. Dr. Pepper will be heard over WGST at 8:30 o'clock tonight, at which time he will extend greetings to his many friends here.

YAARAB TO OBSERVE CEREMONIAL SESSION

The largest class of novices since 1930 will cross the hot sands of the desert tonight at the ceremonial session to be held by Yaarab Temple in Shrine Mosque. The occasion marks the last ceremonial to be held by Potentate Dewald A. Cohen, who will retire in January after two terms at the head of Yaarab Temple, and the large class is a testimonial to his splendid leadership.

A section of the arena will be reserved for members of the One Hundred Club, composed of the 100 oldest members, which was organized by Potentate Cohen at the forty-fifth anniversary meeting recently held. Other distinguished guests will be the potentates of several temples in Tennessee, Alabama and Georgia, who are coming to Atlanta at the call of Noble Harry Green, potentate of Alhambra Temple, Chattanooga, for the purpose of organizing the T. A. G. Shrine Association, to be composed of the 10 temples in Tennessee, Alabama and Georgia.

A meeting will be held in the Spanish room of Shrine Mosque at 10 o'clock this morning for organization, after which Potentate Cohen will entertain the visitors at luncheon.

A buffet supper will be served in the Spanish room at 6 o'clock for the entire nobility, and the first section of the ceremonial will start at 7:30.

$3,000,000 in Suits Filed in Court Here

A flood of suits brought in Fulton superior court Tuesday asked damages estimated by Dan Brown, deputy clerk, at between $2,500,000 and $3,000,000. Tuesday was return day for the January term and a total of nearly 100 suits was filed.

Kitchings Realty Company was named defendant in a $30,000 suit brought by J. Gordon, who alleged that he fell into an elevator shaft in a building at Pryor and Mitchell streets and was rendered a cripple.

Campbell Coal Company was named in four suits asking $45,000 damages as the result of an alleged automobile accident. Corporations were named in numerous suits relating various brands of alleged accidents.

An unusual number of suits by persons who allege falls sustained in stores during the Christmas shopping rush swelled the total number of suits filed.

FIREWORKS ARE SAFER, QUIETER, DEALER SAYS

Parents need not worry when their children play with fireworks this Christmas, at least not as much as they have in the past. The government regulation of the fireworks business has done several things to make the loud noises less dangerous, C. E. Allen, of 234 Mitchell street, S. W., a wholesale dealer in fireworks, revealed Tuesday.

The poison that was used in the manufacture of one of the favorites, "sons of guns," has been removed, and though the noise has been cut down as a result, they are now much safer for the children to handle.

Phosphorous is still used in the making of a large number of fireworks, but in each case it is on the inside, and may not be reached without exploding the cracker.

Mr. Allen said that as a result of this regulation by the government the fireworks of this year would not be as powerful as heretofore, but that they would be much safer. A great number of parents of small children should be glad to hear this.

"Last year there were only three persons burned by fireworks, while some 30-odd were injured in Christmas celebrations. Most of the others were the results of burns by blank pistols, which are not fireworks, and are never manufactured by a maker of fireworks," said Mr. Allen in explaining his stock.

Some of the new features that will attract much attention this year are the red, white and blue "Roman candles," the "Yankee Boy" 40-50 Chinese flash and the sky rockets. The "Roman candles" make a very beautiful display and are safe for the very youngest of children, after they have been shown how to use them, said Mr. Allen.

Other favorites will be the colored mines, the fancy star shells, the musical sirens, the artillery bombs, the gold and silver showers, the zig-zag battery and the chain lite parachute shells.

New Offices Here Pay $1,770,700 in Salaries

Atlanta's facilities for promoting new business ventures have led 157 out-of-town concerns to locate branch organizations in the city during the first 11 months of this year. Figures compiled by the Chamber of Commerce industrial bureau show that these concerns employ a total of 1,221 persons receiving an annual aggregate pay roll of $1,770,700, practically all of which is spent in Atlanta.

Comparing the record for the past 11 months with that of previous years, industrial bureau officials state that not since 1929 have more companies located here during any full calendar year. 1929, with 191 new concerns, marked the peak after the establishment of the bureau in 1925. Since that time a total of 1,302 new businesses have opened up here.

Analysis of the tpyes of concerns attracted to Atlanta in 1934 shows 84 to be sales offices, 25 service organizations, 14 retail establishments, 12 sales offices and warehouses, 8 wholesale and warehousing, 6 manufacturers, 6 fiduciary institutions, and 2 public service companies.

Techwood Work Bids To Be Opened Dec. 20

WASHINGTON, Dec. 18.—Public Works Administrator Harold L. Ickes today announced that bids for construction of Atlanta's Techwood housing project will be opened Thursday, December 20, at PWA headquarters here.

The project will provide dwellings for 603 families in Atlanta, as well as dormitories accommodations for 318 students of the Georgia Institute of Technology. It will replace 13 square blocks of slum area in the city, which were razed, and was the first federal project of PWA's $150,000,000 slum clearance and low rent housing program on which bids for general construction have been received.

Bids will cover complete construction, including erection of the buildings and landscaping the site.

13 VETERANS TO SEEK DISABILITY DAMAGES

Thirteen cases of veterans seeking to recover damages on war risk insurance for total and permanent disability will be heard in the Atlanta division of the federal district court beginning January 7 before Judge E. Marvin Underwood.

The complainant in each case is asking for monthly payments from the date of the alleged disability under the disability clause in the policies issued by the government during wartime. In the recent Gainesville session of court six war risk cases were disposed of, all in favor of the government.

CAPT. EDWIN S. WINN PASSES AT M'PHERSON

Captain Edwin S. Winn, United States army, retired, died Tuesday at the Fort McPherson hospital following an extended illness. He was 61 and resided at 1069 Colquitt avenue, northeast.

Captain Winn had seen service in a number of foreign countries and was a veteran of the World War. He was in the army for 30 years before he retired some time ago.

Before coming to Atlanta he was stationed at San Diego, Cal., and he was well known in army circles, having toured the country during his years of service.

Funeral services are to be held at 11 o'clock Thursday morning at the chapel of Blanchard Brothers and interment will be in the National cemetery at Marietta.

He is survived by his wife and a son, Robert E. Winn, of Atlanta.

Floridan Robbed.

FORT LAUDERDALE, Fla., Dec. 18.—(AP)—Three men robbed L. L. Heflin, operator of a roadhouse near here, of $235 and his automobile early this morning.

MISSIONARIES FLEE CHINESE PROVINCE

WUHU, Anhwei Province, China, Dec. 18.—(AP)—Virtually all missionaries in the southern section of Anhwei province were fleeing today from hordes of outlaws and political enemies of the Nanking government which control the area.

The missionaries sought safety in river ports. Reports of increasing disorders, similar to those which recently cost the lives of Mr. and Mrs. J. C. Stam, American missionary couple, were received here.

Christmas Cards
Large Assortment
BINDER'S
117 Peachtree St.

Electrical Gifts At SPECIAL PRICES AND TERMS

Give her the world's finest electric refrigerator

THINK what a gift a General Electric refrigerator will mean. Luxurious kitchen convenience. Foods safe from spoilage. Plenty of ice cubes at all times. New tempting salads and desserts. Year 'round savings in the household expenses.

The G-E Monitor Top refrigerator is universally recognized as the standard of excellence—yet it costs no more than any good refrigerator of comparable capacity. The G-E, of course, has every modern feature and appointment.

Every General Electric hermetically sealed refrigerator mechanism now carries 5 Years Protection against failure, for $5 . . . only $1 a year!

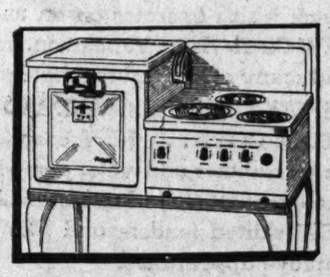

Special

Now during the Christmas season you will find at our stores specially priced General Electric models. Terms are exceptionally easy. In our complete line of G-E refrigerators there is a size and model to suit every family, every income. See them now!

TVA MODEL RANGE $75.50 cash

$3.50 down, $2.51 a month

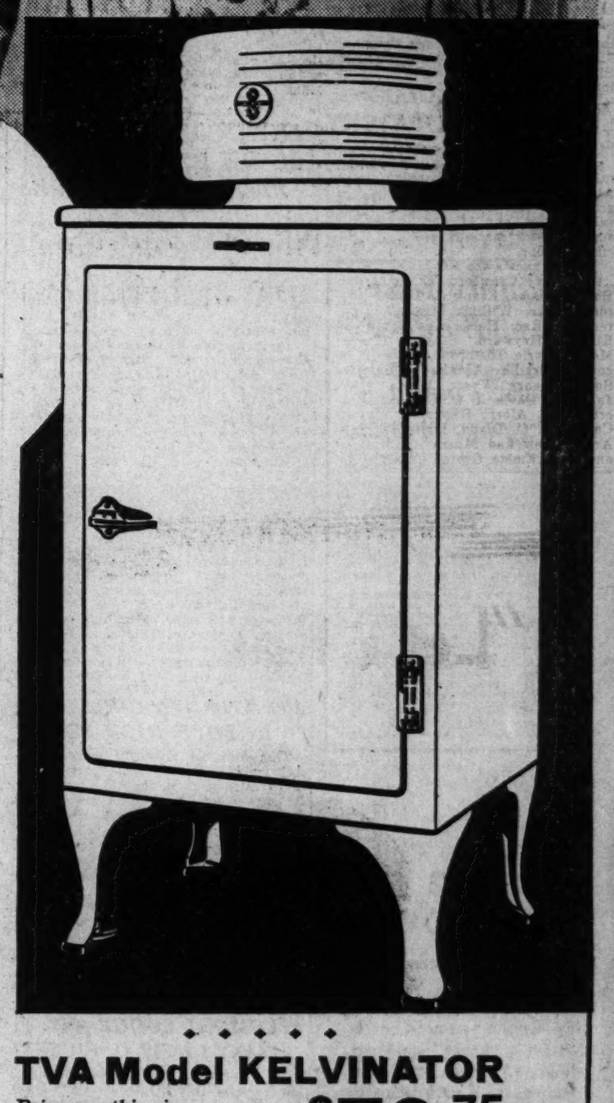

TVA Model KELVINATOR $79.75 cash

Prices on this size will go to $99.50 on January 1.

Only a few Kelvinators of this model remain! Here's your opportunity to save $19.75. Prices on refrigerators of similar design, with door opening on the side, will go up to $99.50 on January 1. Don't wait! Place your order now!

This Christmas, why not present Mother with something that is more than a mere remembrance? Give her a modern Electric Range—the gift that keeps on giving—year after year. It means much easier and better cooking for Mother, with less time in the kitchen. It will bring joy not only to her, but to the entire family. It means care-free hours, greater convenience, definite economy. You can buy a TVA model Hotpoint range for as little as $75.50 cash. Only $3.50 down installs it; the balance is payable at the rate of $2.51 a month.

TVA "This is the emblem of the Electric Home and Farm Authority, an agency of the Tennessee Valley Authority. On an appliance, it means that the product is manufactured to standard quality specifications of Electric Home and Farm Authority, is priced reasonably and is being sold in a community where electric rates are reasonable enough to make use of the appliance feasible for the family of modest income. All appliances bearing this emblem may be financed at low terms on the Electric Home and Farm Authority finance plan.—*Official Instructions of the EHFA.*

GEORGIA POWER COMPANY

Miss Julian Boykin Will Be Honored At Holiday Parties

Miss Julian Boykin, daughter of Mr. and Mrs. John A. Boykin, will arrive today from Marjorie Webster school in Washington, D. C., to spend the holidays with her parents and to join Atlanta's 1934-35 debutante ranks. During the gay festive Christmas season this popular college belle and debutante will be honored at a number of social gayeties and will be an admired figure attending the round of festivities given for the debutantes.

On Saturday Miss Boykin will share honors with Miss Frances North at the luncheon to be given by Mrs. S. F. Boykin at her home on Springdale road in Druid Hills.

Miss Boykin will make her formal debut with her cousins, Misses Marion and Lucy Yundt, on Christmas Eve at a supper-dance to be given by their parents, Mr. and Mrs. John A. Boykin and Mr. and Mrs. George Yundt, at the Piedmont Driving Club.

Miss Boykin will be honor guest at the luncheon party at which Miss Frances Austin will entertain on Thursday, December 27, at her home on Piedmont avenue. On Friday evening, December 28, this lovely young debutante will share honors with Miss Judy Beers at the dinner party at which Morton Funkhouser will be host at the home of his parents, Dr. and Mrs. W. L. Funkhouser, on Myrtle street.

Miss Boykin and Misses Yundt will be honor guests at the informal tea at which Mr. and Mrs. John T. Toler will be hosts Sunday, December 30, the guests to include a few debutantes and their escorts who are close friends of the honor guests. Others entertaining for Miss Boykin during the holidays will be Miss Frances James.

Miss Lawson Cook To Wed Mr. Jenkins

The interest of Atlantans centers in the announcement made by Mr. and Mrs. Howard B. Cook, of New York city, of the engagement of their daughter, Miss Isabel Lawson Cook, to Iredell Jenkins, of Norfolk, Va., the marriage to be solemnized at the Seventy-fourth Street Episcopal church on December 27. Mrs. Edward A. Werner, of Atlanta, paternal aunt of the bride-elect, will attend the marriage, and leaves the latter part of the week for New York to spend the Christmas holidays with Mr. and Mrs. Cook. The bride-elect's father was born and reared in Atlanta, and Miss Cook is the namesake granddaughter of the late Mrs. Belle Alexander Cook, of Atlanta.

Miss Cook was educated in schools in France and Switzerland and at the Bennett school in New York state. She is an unusually attractive young girl, her beauty being of the blond type. She is an exceedingly gifted violinist, having received her instruction in the McIntire school at the University or Virginia and studied under Russian masters in Paris. She belongs to aristocratic families that have played important part in the history of the south.

Mr. Jenkins is a son of Mr. and Mrs. James Iredell Jenkins, prominent residents of Norfolk, Va., and he is a descendant of well-known Virginia families. He received his education at Episcopal High school at Alexandria, Va., graduated from the University of Virignia and is a member of the Phi Gamma Delta fraternity. Mr. Jenkins is a member of the faculty of the University of Virginia, and he and his bride will reside after their marriage on university campus at Charlottesville.

Mrs. Tindall Plans Luncheon for Today.

Mrs. Julian W. Tindall will entertain at a bridge-luncheon today at the Atlanta Athletic Club honoring a group of close friends. The entertainment is one of the interesting small affairs marking the day's social calendar.

Invited guests are Mesdames George Hurt, Perry Crawford, Emory Jenks, Ray Williams, Frank C. Tindall, Byron Brooke, William Mitchell, Lawrence McRae, Hollis Austin, Lillian Elliott, Heyward Stokes, Charles Moore, Merle Thompson, Rube Waggoner, Orville Abrams, Maynard Smith, Henry Wyatt, Bessie Shaw, James C. Davis, J. D. Chesnut, Robert Irwin, Albert Happoldt, Wallace Cowan, J. C. Dixon, Irvin Ragsdale, Arthur Pew and Murray Shropshire, and Miss Emma George Cornwell.

Makes Debut Thursday Evening

Miss Barbara Prater, debutante daughter of Mr. and Mrs. Homer S. Prater, who will make her debut Thursday evening with Miss Frances North at a supper-dance to be given by their parents at the Piedmont Driving Club. Miss Prater is listed among the most attractive members of Atlanta's 1934-35 Debutantes' Club and she has been an admired figure throughout the winter season, attending the numerous brilliant social functions given for the debutantes. She is one of two charming sisters, the other daughter being Miss Elsie Prater, also a popular Atlanta belle. The lovely debutante is a graduate of Washington Seminary, her education having been completed at Oglethorpe University and Georgetown Visitation convent in Washington, D. C. The drawing of Miss Prater is the work of Grace Scarboro, having been sketched from a photograph made by Neblett.

Mr. and Mrs. Earle Yancey To Keep 'Open House' on Sunday, Dec. 23

Among the interesting affairs planned to augment the holiday social calendar is the "open house" at which Mr. and Mrs. B. Earle Yancey will be hosts on Sunday afternoon, December 23, at their home at 1741 Ponce de Leon avenue, in Druid Hills. The calling hours are from 4 to 6 o'clock, and the affair will assemble several hundred members of the married and the unmarried contingents of society.

Miss Mary Lamar Erwin, of Athens, who arrives Friday to spend the Christmas holidays with her uncle and aunt, Mr. and Mrs. Yancey, will assist in receiving the guest. Pouring coffee will be Mesdames William King, Fleming Settle, Samuel Henry and Irwin Ragsdale.

Assisting the hosts in entertaining will be Mesdames Dowse Donaldson, Royal Camp, Grady Estes, Enos Hartman Jr., Miss Mary Ella Yancey and Miss Marie Harris.

Mr. and Mrs. Rumph Will Honor Dr. and Mrs. Pittman Dec. 22

Listed among the interesting entertainments planned for the week-end is the buffet supper to be given on December 22 by Mr. and Mrs. Samuel Henry Rumph at their Harvard road residence in compliment to Dr. and Mrs. J. L. Pittman, whose marriage was recently solemnized. Mrs. Pittman is the former Miss Claire Jones, and she and Mr. Pittman are being honored at a series of entertainments.

Invited for the supper are Misses Marion Yundt, Upshaw Jones, of Mississippi; Dr. and Mrs. Russell Burke, Dr. and Mrs. George Eubanks, Dr. and Mrs. Harry Rogers, Dr. and Mrs. John Duncan, Dr. and Mrs. Earl Floyd, Dr. and Mrs. Guy Myers, Dr. and Mrs. Henry Poer, Dr. and Mr. Ed Fincher, Mr. and Mrs. Cody Laird, Mr. and Mrs. Luke Smith, Dr. Hershal Crawford, I. A. Ferguson, Dr. Shirley Davis and Dr. Ed Wright.

Mr. and Mrs. Rumph will be hosts at a buffet supper this evening at their home complimenting Mr. and Mrs. Robert Hare. Mrs. Hare is the former Miss Helen Candler, and since her recent marriage is being complimented at a number of entertainments.

The guests will include Mr. and Mrs. Hare, Misses Mary Frances Gay, Jane Sharp, Pattie West, Katherine Brooks, Mr. and Mrs. Eddie Chambers, Mr. and Mrs. Ray Edmondson, Mr. and Mrs. Phil Brooman, Mr. and Mrs. William Hightower, Dr. and Mrs. Jesse York, Dr. Vance Jackson, Tom Meffin and Robert Thorpe.

Miss Cole Honors Bridal Couple

Miss Betty Cole will entertain a group of guests at the dinner-dance at the Piedmont Driving Club Saturday evening, December 22, in compliment to Miss Louise Efird, of Albany, and her fiance, Chester Robinson, of Chicago, Ill. The marriage of Miss Efird and Mr. Robinson will be brilliantly solemnized on Thursday, December 27, at the home of the bride-elect in Albany.

Covers will be placed for Miss Efird, Mr. Robinson, Mr. and Mrs. Madison Bell, parents of Miss Cole; Richard Robinson, of Chicago; Mrs. Vincentia Allen Shipp, Miss Lucile Willis, Dargan Cole, of the University of Georgia; Gus Ashcraft, and Miss Cole, the hostess.

Miss Mozelle Horton Is Honor Guest.

Mrs. Merrill P. Wilson entertained at a bridge party Tuesday evening at her home on Emory road in honor of Miss Mozelle Horton, whose marriage to Maynard Young takes place next week. An attractive arrangement of red roses and narcissi featured the Yuletide decorations prevailing in the rooms where the guests assembled. In one corner of the living room a gayly-decorated Christmas tree stood and was laden with a variety of gifts for the honor guest. In the late evening supper was served the guests at the bridge table.

VISIT OUR DOWNSTAIRS
GIFT DEPT.
10c to $1.00
NOTHING OVER $1.00
BINDER'S
117 PEACHTREE ST.

Personals

Henderson Nevitt, of Philadelphia; Robert L. Nevitt and D. C. Nevitt Jr., who are attending Princeton University, reach Atlanta on December 20 to spend the Christmas holidays with their parents, Mr. and Mrs. D. C. Nevitt, at their home on Twenty-sixth street.

***

Miss Carlyn Marie Strauss, who is a senior student at the University of Wisconsin, will arrive from Madison on Friday, December 21, to spend the holidays with her parents, Mr. and Mrs. L. G. Strauss, 846 Briarcliff road, N. E.

***

I. H. Hasker, Richmond, Va.; Mrs. H. W. Bunce, J. D. Bunce, Detroit, Mich.; Mr. and Mrs. C. K. Glycart, Wilmette, Ill.; Mrs. Bertram, Miss Jeannette Bertram, Augusta, Ga., are at the Georgian Terrace.

***

Misses Gregory Rowlett, of Tampa, Fla., and Cordelia Lowry, of Bedford, Va., will arrive Thursday to be the guests of Miss Frances North at her home on Andrews drive. These two attractive visitors will be among the popular belles attending the debut ball of Miss North and Miss Barbara Prater to be given Thursday evening at the Piedmont Driving Club. Miss Grace Sager, of St. Louis, the guest of Miss Prater, will also be numbered among the prominent visitors attending this elaborate affair.

Mrs. R. B. Mitchell and daughter,

***

Miss Margaret Mitchell, have returned from a trip to New York and New Jersey.

***

Everard McGee, of Washington, D. C., arrives in Atlanta on December 31 to spend a week here before proceeding to Miami, Fla. He will be at the Biltmore and will be among the important visitors attending the social festivities.

***

Mr. and Mrs. James H. Whitten leave on Christmas Day to spend the holidays at St. Simons Island.

***

Miss Margaret Lee Colbert will arrive on December 21 from Randolph-Macon Woman's College at Lynchburg, Va., to spend the holidays with her parents, Mr. and Mrs. Philip Colbert, at their home in Ansley Park.

***

Jim Whitten Jr. will arrive on Friday, December 21, from the University of Georgia at Athens to spend the holidays with his parents, Mr. and Mrs. James Whitten, at their home in the Pershing Point apartments.

***

Mr. and Mrs. Robert R. Fowler Jr., of Covington, announce the birth of a daughter on Saturday, December 15, at Emory University hospital. Mrs. Fowler is the former Miss Louly Turner, of Covington.

***

Miss Frances Haven is ill at her home on Rivers road.

***

Miss Catherine Carson will arrive Friday, December 21, to spend the holidays with her parents, Mr. and Mrs. Sam Carson.

***

Miss Ethel Snyder, of Muncy, Pa., and Mrs. Leland Barnett, of Cincinnati, Ohio, will arrive in Atlanta the latter part of the week to spend the Christmas holidays with their brother and sister, Mr. and Mrs. C. M. Snyder, at their home on Mount Vernon road.

***

Miss Eugenia Upshaw leaves on December 23 to spend the Christmas holidays with her uncle and aunt, Colonel and Mrs. Walter D. Barrett, in Burlington, N. C., where a number of social gaieties have been planned in her honor. Miss Upshaw is the attractive young daughter of Mr. and Mrs. Olin Eugene Upshaw, of Rosebud, Ga., and a student of G. S. C. W. Miss Upshaw and her parents are widely known here.

***

Rev. Ben H. Smith and Mrs. Smith and family, who have been residing in Gainesville, Ga., for several years, have moved to Atlanta and are at home at 1479 Lucile avenue, in West End.

***

Mr. and Mrs. Ralph Dunson, of Newnan, Ga., spent the week-end with relatives in West End.

***

Miss Frances Roane returns Friday from Georgia State College for Women to spend the Christmas holidays with her parents, Mr. and Mrs. M. P. Roane, at 1097 Los Angeles avenue.

***

Miss Charlotte Richard arrives on Thursday from the University of Georgia to spend the holidays at her home on Peeples street, in West End.

***

Mrs. H. M. Gammage was the recent guest of her sister, Mrs. Charles McConnell, in West End, en route to her home in Albany, Ga., after a visit to her mother, Mrs. J. B. Rogers, in Maysville, Ga.

***

Miss Doris Adamson arrives this week from the Georgia State College for Women in Milledgeville, Ga., to spend Christmas at her home on Beecher street, in West End.

***

Miss Frances Woolford is at Emory University hospital, where she is recovering from an appendix operation.

***

Mr. and Mrs. Westerfield Born will leave today for a two-week visit with Mr. Born's mother, Mrs. Jacob Born, in New Orleans.

***

Miss Marjorie Helvenston, who is attending the Florida State College for Women at Tallahassee, will arrive December 21 to spend the holidays with her parents, Mr. and Mrs. W. G. Hastings, at the Ansley hotel.

***

Mrs. John Staton has arrived from Winnipeg, Canada, and is at the Cox Carlton hotel for a month. She will be joined on Saturday by her son, John Staton, of Winnipeg, and Bryan Dougherty, of Toronto, Canada.

***

Dargan Cole, who is a student at the University of Georgia, arrives Thusrsday to spend the holidays with his parents, Mr. and Mrs. Madison Bell, in the Biltmore apartments.

***

Ensign Carl F. Faires, U. S. N., arrives in Atlanta on Saturday to visit his father, Carl F. Faires, and his aunt, Mrs. Ella Chisholm. He will also visit his cousin, Mrs. J. L. Hargrove, at her home at 956 Juniper street.

***

Mr. and Mrs. Harry Fudge and daughters, of Cleveland, Ohio, will arrive Sunday to spend the holidays with relatives.

***

Miss Lillie Rosenberg of New Orleans, will arrive Thursday to spend the holidays with Mrs. Siegfried Guthman at her home on North Highland avenue.

***

Miss Jean Davis, of Charlotte, N. C., if spending the Christmas holidays with Miss Lessie Phillips at her home in West End.

***

Mr. and Mrs. Robert Simpson and Miss Nancy Simpson will leave on next Saturday for Columbus, Ohio, where they will spend the holidays wiht Mr. and Mrs. Clarence Johnson.

***

Mr. and Mrs. Frank Freeman, of New York city, arrive Friday, December 21, to be the guests of Mrs. John Harrold Harris, on Woodcrest avenue, for the Christmas holidays.

***

Mr. and Mrs. Willis Wendt, the latter being the former Miss Charlotte Adams, of Atlanta, have moved into their apartment at 1062 South Orange Grove avenue in Los Angeles, Cal. Tom Brumby, who has been visiting Mr. and Mrs. Wendt, is en route to Atlanta from California.

***

Mr. and Mrs. Thomas Fuller leave on January 10 for Boca Raton, Fla., to spend a week at the exclusive Boca Raton Club. They will motor to other points of interest in the Land of Flowers before returning to Atlanta.

***

Miss Katherine Murray, a student at the University of Georgia, returned on Friday to spend the holidays. Her sister, Miss Virginia Murray, who is enrolled at Sullins College at Bristol, Va., will also be numbered among the college belles vacationing in Atlanta during the holidays.

***

Estes Doremus, who was injured in an automobile accident near Macon last Saturday, is recovering at his home on Poplar circle.

***

Miss Mary Lamar Erwin, of Athens, arrives Friday to spend the holidays with her uncle and aunt, Mr. and Mrs. Earle Yancey, at their home in Druid Hills.

***

Miss Irene Lyon, of Washington, D. C., will share honors with Misses Juanita Gresham and Laura Lee Pattillo, debutantes, at the luncheon to be given by Miss Ernestine Starbuck, on January 5, at her home on Lullwater road.

***

Mr. and Mrs. Joseph Winship have returned from Hollywood, Cal., where they spent the past month with Mrs. James H. Nunnally, who has a home in that interesting city.

***

Mrs. Reynolds Barker, of Jacksonville, Fla., is the guest of her parents, Mr. and Mrs. Walter C. Barnwell, on Juniper street, and will be joined Saturday by Mr. Barker for the holidays.

***

Mr. and Mrs. Robert P. Hare III will leave Thursday for Philadelphia, Pa., where they will spend the holidays with their parents, Mr. and Mrs. Robert P. Hare Jr. Mr. and Mrs. Hare III returned last week from their wedding trip to Chicago, Cincinnati, Lexington, Ky., and Nashville, Tenn., and are making their home at 1050 Ponce de Leon avenue. Mrs. Hare was the former Miss Helen Candler and her marriage to Mr. Hare was an event of Thanksgiving Day.

***

Miss Mildred Cohen arrives on Friday, December 21, from the University of Georgia to visit her parents, Mr. and Mrs. Ben Cohen, at their home on Eighth street. She will be accompanied by Miss Jo Ettinger, of Wilson, N. C., and Miss Polly Jacobson, of Winston-Salem, N. C., who are her classmates at the university and will spend the holidays as her guests.

***

Miss Belle Scott Meador returns on Thursday from Athens, where she is attending the University of Georgia, and will spend the holidays with her parents, Mr. and Mrs. Robert L. Meador, at their home on Peachtree road.

***

Mrs. George Lawrence Sabados, of Albany, Ga., will spend several days with Mrs. Charles McConnell this week, en route to Maysville, Ga., where she will spend Christmas with relatives.

***

James Harold Woolley, of Birmingham, Ala., will spend the holidays with his parents, Mr. and Mrs. J. W. Woolley, on Westwood avenue, in West End.

***

Miss Barbara Ann Cohen is at St. Joseph's infirmary suffering from injuries received in a recent accident.

***

Mrs. E. F. DeFreese is visiting relatives in Piedmont, Ala.

***

Mrs. E. O. English continues ill at St. Joseph's infirmary.

***

Mrs. J. J. Joines Sr., and son, J. J. Joines Jr., have returned from a visit in Columbus, Ga.

***

Miss Rosa Lena Cousins, attractive daughter of Dr. and Mrs. William Luke Cousins, will arrive in Atlanta Thursday from Shorter College to spend the holidays with her parents in Park drive.

***

Miss Helen Hoffman will arrive on Thursday, December 20, from Lawrence, Kas., to spend the holidays with her parents, Mr. and Mrs. H. A. Hoffman, at their home in Garden Hills. She is attending the University of Kansas.

***

Mr. and Mrs. James Harris leave on Saturday, December 22, for Charlotte, N. C., where they will spend the holidays with their parents, former Senator and Mrs. Cameron Morrison. Mrs. Harris is the former Miss Angelia Morrison.

***

Colonel Frank C. Burnett, U. S. A., and Mrs. Burnett, who have recently arrived for station in Atlanta from Washington, D. C., are visiting Colonel Lorenzo Gasser, U. S. A., and Mrs. Gasser at their quarters at Fort McPherson. They will take possession of their quarters on Officers' Row at an early date, and will be interesting additions to the military and civilian social contingents.

***

Mrs. Paul Turner, of Clayton, is spending the holidays with her mother, Mrs. S. D. Freeman, at her home on Peachtree road.

***

Mr. and Mrs. James E. Reynolds, of Washington, Ga., arrive in Atlanta on Friday to visit Dr. and Mrs. Hugh Lokey at their home on Fourteenth street. They will attend the marriage of their son, James E. Reynolds Jr., to Miss Mary Traylor Thiesen, which takes place on Saturday evening, December 22, at All Saints' Episcopal church, and will be among the most brilliant events on the December social calendar.

***

Miss Mary Ann Gerssler and her cousin, Fred Spalding Gerssler, leave today for Aiken, S. C., where they will spend several days visiting their aunt, Mrs. J. W. Ashhurst.

***

Miss Dorothy Dougan, of Cleveland, Ohio, spent the past week-end as the guest of Miss Blanche Slate Prater and Ellen Rhodes, debutantes.

Goodwill Center Meeting Postponed.

According to custom, there will be no meeting of the executive board of the Kate Pendleton Dawson Goodwill Center in December. The next meeting of the board will be held on Friday, January 18.

Christmas Calendar

SOCIAL EVENTS
WEDNESDAY, DECEMBER 19.

WEDNESDAY, DECEMBER 19.

Mrs. William Frederick Eve Jr. will present to society her debutante daughter, Miss Grace Eve, at a reception at her home on Inman circle.

Miss Leone Brooks will entertain at luncheon at her home on Springdale road honoring Miss Rena Candler.

Mrs. Lee Bivings will be hostess at an informal tea complimenting Miss Helen Bivings, bride-to-be.

Mrs. Bradford Hodges will be hostess at a dinner party in honor of Miss Mozelle Horton and her fiance, Maynard Young.

Miss Sidney Klein will entertain at a buffet supper honoring Misses Frances North, Barbara

Club Quadrille will entertain at its weekly dance at Peachtree Gardens.

Mrs. Rebecca Cooper and Mrs. L. D. Scott entertain at a musicales in the parlors of Washington Seminary.

Mrs. T. W. Deal will entertain the Hills Park Garden Club with a Christmas party at her home on Oak street in Hills Park this evening.

Mr. and Mrs. Sam Henry Rumph will entertain with a buffet supper at their home on Harvard road honoring Mr. and Mrs. Robert Hare

Waldman Pianists' Club will entertain with a Christmas party at the studio of Miss Dorothy J. Waldman, 739 Park drive, N. E., at 3:30 o'clock.

Miss Ruby Lankford's pupils will give a program of music in the Hoke Smith auditorium at 8 o'clock.

Mrs. Julian W. Tindall entertains at a bridge-luncheon at the Atlanta Athletic Club.

A program of Christmas carols will be given by Druid Hills Elementary school at 1 o'clock.

The Atlanta School of Oratory and Expression will present a program in the little auditorium of the Wesley Memorial church.

Miss Gober Weds Harold T. Buck

Mr. and Mrs. Daniel Gober announce the marriage of their daughter, Miss Edith Katherine Gober, to Harold Tilton Buck, which took place on Saturday, December 15.

Possessed of golden hair and brown eyes, the bride is one of the most beautiful young women in Atlanta. She is a sister of Misses Eugenia Gober and Frances Gober and of Coleman Gober. Her parents were originally from Louisville, Ky., and she is a descendant of prominent Kentucky families.

Mr. Buck is the son of Mrs. Robert E. Buck and the late Robert E. Buck, who were originally from Charlotte, N. C., and he is a brother of Robert Buck, of Greenville, S. C. Mr. Buck and his bride are spending their honeymoon in Miami, Fla., and after January 1 they will reside at the Pershing Point apartments.

Clewis—Dean.

UNADILLA, Ga., Dec. 18.—The marriage of Miss Frances Clewis and Louis R. Dean, of Unadilla, is announced today. The bride is a daughter of Mr. and Mrs. George F. Clewis, at her home in Morningside. Miss Dougan with her mother, Mrs. Roy Dougan, left Monday for Lakeland, Fla., where they will spend the winter.

***

Miss Charlotte Alexander arrives on Saturday, December 22, from Wellesley College in Massachusetts to spend the Christmas holidays with her parents, Mr. and Mrs. C. A. Alexander, at their home, 1111 St. Charles place.

***

Jack Lawrence, of Brooklyn, N. Y., is spending the Christmas holidays with his brother and sister, Mr. and Mrs. J. W. Gibson, at their home in the Pershing Point apartments.

***

Miss Bootsie Estes returns on Friday from the University of Georgia, at Athens, to visit her parents, Dr. and Mrs. H. Gray Estes, at their Lullwater road residence during the holidays.

***

Miss Nell Winship returns on Friday from Sweetbriar College, in Virginia, to spend the holidays with her parents, Mr. and Mrs. Joseph Winship.

***

Miss Frances Buchanan, who is a student at the University of Georgia, arrives Thursday to spend the holidays with her parents, Mr. and Mrs. Edward R. Buchanan, in Druid Hills.

***

Miss Irene Lyon, of Washington, D. C., is visiting Miss Ernestine Starbuck at her home on Lullwater road.

Bull-Dillon Wedding Set for December 29

The marriage of Miss Virginia Anne Bull and Conley Hall Dillon will be solemnized at 4 o'clock Saturday afternoon, December 29, at the Inman Park Methodist church. Rev. Henry B. Mays, of Norcross, will perform the ceremony. Mrs. Marye Caldwell, organist; Miss Lois Shankle, violinist, and Miss Mildred Butler, vocalist, will render a program of nuptial music.

Miss Bull will have for her bridesmaids Miss Cecelia Wright and Miss Geraldine LeMay. The groomsmen will include John Howard and Robert McFall. Mr. Dillon has chosen for his best man Maurice Burnside, of Columbia, S. C.

Miss Fay Barry, Miss Olene Watson and Miss Dorothy Holland entertained at the home of Miss Barry in Menlo, on Saturday afternoon, honoring the bride-elect. Othee parties planned include a theater party to be given by Miss Lillian Marbut, of Decatur, on Monday evening, December 24. Miss Cecelia Wright will entertain at the home of her sister, Mrs. L. R. Siebert, on East Rock Springs road, on Wednesday afternoon, December 26, and Miss Lucy Richards will honor the bride-elect with a kitchen shower at her home on Drewry street on the afternoon of December 27.

Mrs. Eve Presents Debutante Daughter.

Featuring the social calendar for today is the brilliant reception at which Mrs. William Frederick Eve Jr. will present her debutante daughter, Miss Grace Boykin Eve, at her home on Inman circle. The calling hours are from 4 to 6 o'clock and the affair will assemble several hundred members of the married and unmarried contingents of society.

Little Miss Martha Evans, small daughter of Mr. and Mrs. Clement A. Evans and cousin of the honor guest, will receive the cards at the door.

Assisting in entertaining will be Mesdames Willard Winter, Ewing Dean, William H. Carroll, Street Russell, William Sanford, of Augusta; Robert G. Stephens, Dudley Reynolds, Clement A. Evans, Miss Louise Battey, of Augusta; Misses Epsie Dallis, Betty McDuffie, Adelaide Fleming, Octavia Riley, Emma Stephens, Mary Thiesen, Frances Clarke, Marion Yundt and Anne Eve.

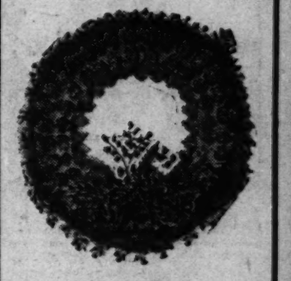

Decorative and Memorial Christmas Wreaths

$1 to $3.98

On Rich's Third Floor

Rich's

"Let it Rain..."

. . . he will really be saying "Let it rain" if he has one of Muse's smart, new grey or tan check raincoats . . . double-breasted model with full belt! (Popular also as a topcoat.) A practical Christmas gift that your son will long remember. Ages 10 to 20.

$3.95
3rd Floor

Geo. Muse Clothing Co.

The Style Center of the South—Peachtree : Walton : Broad

Special Announcement

Our Books Are Closed!

All Charge Purchases Will Appear On January—— Statements—— Payable February First!

Regensteins
PEACHTREE • STORE

LANE DRUG STORES
featuring exclusively
Southern Dairies
ICE CREAM

The famous brand awarded the Good Housekeeping Seal of approval! Finest quality ingredients obtainable!

Christmas Shopper's Special Luncheon
Hot Turkey and Egg-bread Sandwich—Cranberry Sauce — Plum Pudding or Ice Cream, or home-baked Pie. 25c

• Ice Cream Special—This Week •
EGG NOGG
Pint Pkg. 20c • Two for 35c
• LARGE Chocolate Milk, with ice cream and whipped cream! 10c

"Always the Best"

THE GUMPS—LOST—ONE SANTA CLAUS

LITTLE ORPHAN ANNIE—THE PAY-OFF

MOON MULLINS—A BIG ORDER

DICK TRACY—Nose Dive

SMITTY—MANY HAPPY RETURNS

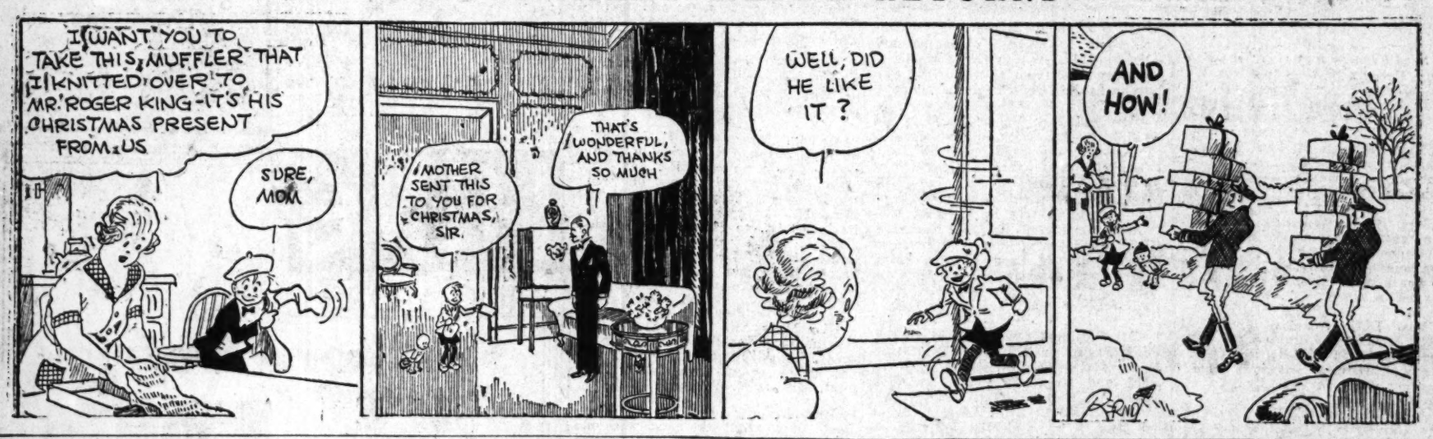

WINNIE WINKLE, THE BREADWINNER—

Constitution's Daily Cross-Word Puzzle

ACROSS.

1 Lump of clay.
5 Carriage.
8 Persons mentioned.
13 Calcium oxid.
14 Record.
15 Artery.
16 Southwest wind.
17 Authorize to receive.
19 King of Bashan.
20 Walking about.
22 Mongrel.
23 Heavy fabrics.
24 Place of shelter.
25 Understood.
28 A sitting.
30 Death notice.
31 Color.
32 Wantage, as a cask of wine.
35 Inner coats of the eyes.
37 Narrator.
38 Smashed.
39 Nourished.
40 Fish.
41 Charged, as with debt.
43 Exercise of power in acting.
44 Vociferous cries.
46 Peace pipe.
48 Quite.
49 Burlesqued.
53 Happen.
54 Plead.
55 Cushat.
56 Encourage.
58 Minute.
59 Epic poem.
60 Defile.
61 Work hard.
62 Search.

DOWN.

1 Applaud.
2 Vigor.
3 Hebrew measure.
4 Words acquired from another.
5 Bruises by a blow.
6 Varied.
7 Herbs of the goosefoot family.
8 French chalk.
9 Tilling implement.
10 Else.
11 Robust.
12 Bore.
14 Silver coin of Mexico.
18 Interwoven.
21 Cherish.
22 Effort.
24 Distances in degrees from the nearest pole.
25 Rock projections.
26 Embolden.
27 Fortification.
29 Wretched.
31 Extremist.
33 The knee.
34 Epochs.
36 Beak.
37 Contracting.
39 Feminine name.
42 Duty.
43 Lace.
44 Clothe.
45 Body, which interprets the Koran.
47 Naval officer.
49 Frisky person.
50 Cord.
51 Cry of Bacchanals.
52 Pulpit.
54 Japanese coin.
57 Greek letter.

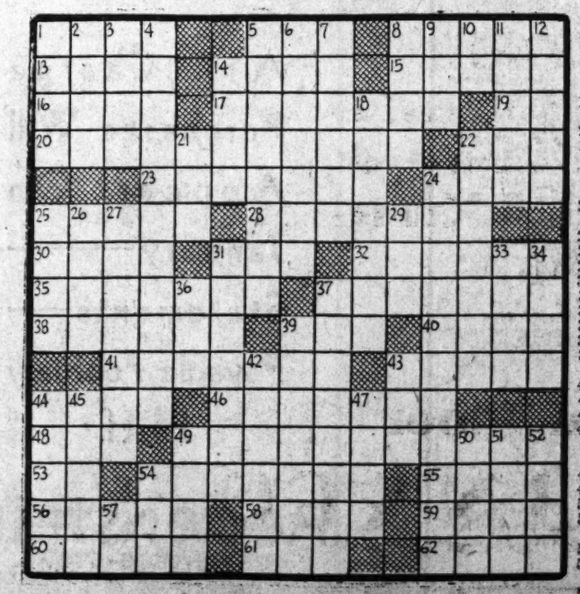

- BROADWAY BILL -

By MARK HELLINGER

INSTALLMENT IV.

"If you do, will you come back to Higginsville?"

Dan tried to evade Higginsville. "Say listen, if I can't win with 'Broadway Bill'—good heavens, it menas I've—well, that I don't know a thing about horses. I should go back to paper boxes.

"Is that all Higginsville means to you? I'll be there, you know."

"Gee, I'm sorry. Of course, you'll be there. I'm so excited, I don't know what I'm saying half of the time."

"That's all I want to know, Dan. I just want something to cling to—something to go on—if I know you're coming back. I—promise me you'll come back, if you lose."

"Certainly! Certainly, I'll come back."

She folded against him, his arms going around her tightly. Suddenly Dan's head shot up. A horse had whinnied!

"Did you hear something?"

"Why, no—"

Again—the whinnying!

"It's Bill!" Dan sprang towards the door.

Alice was calling now. A miracle had happened! "Bill's" eyes were bright. The horse was struggling to rise. Quickly, Dan dangled a bunch of carrots in front of the horse's nose. "Bill" scooped it up. "He's eating!" Dan shouted triumphantly.

Alice watched excitedly. "Gee, Dan—that's wonderful! He's sure to be all right by Saturday!"

But a new note sounded.

"Well, Dan—I think I'll be going." It was Margaret.

Margaret had her promises—which was all she wanted. She was content to leave the dingy surroundings which encompassed her husband. She had her promise—and knew that Dan was a man of his word.

Another problem rose for Dan. "Bill" couldn't race for that five rundred dollar purse. Where, then, were they going to get the entrance fee to enter the horse in the big Handicap? Only one course. Dan gathered his forces about him. Alice. The Colonel. Happy. And Whitey. Something had to be done—by nightfall they had to have five hundred dollars.

Happy and the Colonel tried an old "con" trick. It worked, but the Colonel fell victim of his own cleverness and lost the money. He bet it on a horse that ran last. Whitey, on the very of making a small fortune with dice, was sadly interrupted when the cubes were discovered "loaded". Dan was luckier. He helped an auctioneer sell horses and the commissions made an imposing amount Alice, not to be outdone, pawned her coat, and whatever else she could, and gave the money to Whitey with a strict admonition not to tell Dan from when the money had come.

A gathering of Dan's army that night revealed $510. The 10 was for celebrating. Which the army bravely attempted. Too many beers left Dan slightly wobbly. Happy escorted the Colonel hone. Alice led Dan, who insisted he was taking Alice home. A bench in a welcoming park presented itself at a timely moment. It was better that Dan sit for a few moments.

The moon, soft and glowing, brought a lovely radiance to the trees.

Dan sat close to Alice. "You know, I'm a very lucky fellow, Princess. Yep! very lucky!"

"Your old man with the whiskers has certainly been good to you."

Dan grinned. "You bet. Look at me. Got everything. Got a great horse. Got a beautiful wife." He sighed. "And I've got your bosom to lay my weary head on." His head sank forward. Alice put her arm around his shoulder."

Alice's arms tightened around him. For a fleeting moment she could pretend—pretend he belonged to her. Her cheek brushed his hair.

"Princess—"

"Yes?"

"You're all right. You're not really a Higgins, are you?"

"I'm afraid so."

"Must have been some mistake. You're a throw-back or something. Must have some real nice people in your family. Pirates, or something." He chuckled. "Can you imagine Margaret seeing me in this condition. Drunk, I mean. She'd glower . . . and glower . . . and—"

"Dan?"

"Huh?"

"If you lose the race tomorrow, what's going to happen?"

"What did you want to bring that up for? You're an old kill-joy. We're not going to lose. Mustn't lose. Can't lose. Not if you wish hard enough. Know what I believe?"

"What?" Alice looked up at the soft moon.

"You can wish for something so hard, you can wish it into existence. Try that sometime."

Alice's voice broke. "I—I've tried that—lots of times."

Dan straightened. "Never fails!" Never fails! Sometimes things look black—impossible—and then suddenly it happens. Why? People say: 'Look—a miracle.' But it's not."

"No?"

"No. Somebody's been wishing real hard, that's all," his head sank forward on her bosom again, "Look at Margaret—didn't love me at first. No-o. Not the least bit. Some day I'm gonna wish her into it. All she wants is to make a big business man out of me Make me the Emperor. Huh! If you were a man what would you do to get a woman to love you? Huh? You wouldn't know. Nobody knows. All you can do is wish."

Alice's eyes were misty, her heart heavy. "How—how about wishing ourselves home?"

Dan's head snapped up. "Home? Oh. yes, I know. Sure. Sure.

Staggering, Dan's heavy weight on he shoulder, Alice managed to get him to his feet. They started through the night.

They approached the barn. Alice, supporting Dan, swung open the creaking door. Dan turned pale. There was a long still moment. "Broadway Bill" was gone. The stall was empty.

"Mr. Brooks! Mr. Brooks!" It was Whitey. "They took him! They took him away!" Panting, Whitey dashed up to Dan.

"Who?"

"Mr. Jones— the feed man! He was here with the sheriff. Had an attachment —or somethin'."

"An attachment?"

"Yassuh. Just walked in with the papers and took him. It was terrible, Boss. The way they was jerkin' him. Had his neck tied to a rope, and pullin' him behind a car. Over cobblestones an' everythin'."

"Good heavens—they'll kill him! Wher'd they take him?"

"Dunno, Boss. They was goin' sa fast I couldn't catch up."

Dan was sober now. Grimly sober "I'll find him." He dashed down the road.

Alice started after him. "Dan! Dan! Dan, where are you going? Dan!"

In a few moments Dan was at the stables. There was "Bill!" And an attendant smashing the glistening flanks with a whip! This was too much for Dan. Lurching forward, his right arm shot out, his fist catching the attendant's jaw. The man fell back, but three deputy sheriffs ended the battle. Dan was thrown in jail.

Alise was heartbroken, Dan was so forlorn behind the bars. "Isn't there anything we can do, Dan?"

"Looks like we're sunk."

"I wired Father for some money."

"You what?"

"Don't get angry. It didn't do any good, anyway. He said you wanted to make good on your own. Here's your chance."

"He's right, too." Dan spoke slowly. The gang back there must be getting a real laugh out of this."

"Dan—don't give up yet."

Dan smiled wearily. "I'm afraid we didn't wish hard enough, Princess. Old man with the whiskers didn't hear us."

"What are you going to do?"

"Back to Higginsville, I suppose. Go back to making paper boxes. Margaret'll like that. At least, she'll have a victory."

"Don't, Dan. Don't! You'll never forgive yourself."

Dan shrugged. "I owe her that much. I promised her I'd come back."

Alice gripped the bars. "It isn't too late yet. Something might happen—"

"Nope. It's just not the day for miracles. Might as well scratch 'Broadway Bill.' Take him out of the race and get it done with."

Alice looked deep into Dan's eyes. "I don't believe it! I still have faith in your old man with the whiskers.

If Dan could have only seen the old man with the whiskers, for the old man was pulling his whiskers and scratching his head reflectively. Then he chuckled.

Far away, a nurse in a hospital bet $2 on "Bill." She liked the 100-to-odds. A millionaire patient, bored with hospital routine, followed her advice and bet $2 also. The word got around. From $2, it went to $20, from $20 to $200. In a short time, rumor had it that the millionaire, Chase, had bet some $100,000 on "Broadway Bill." The old man with the whiskers laughed outright, of course.

This was exactly what a big time gambler, Eddie Morgan, wanted. As hundred of people had decided to play along with Chase, the odds came down—as far as 10 to 1 on "Bill." The odds on "Sun Up," Morgan's choice to win the handicap, went soaring. Morgan chortled with glee as he and his heuchmen bet thousands of dollars at juicy odds. They alone knew that the race was "fixed"—that "Gallant Lady" couldn't win because the jockey riding him was really working for Morgan. Morgan's delight turned to dismay when he learned that "Broadway Bill" had been scratched—for down came the odds on "Sun Up"—which was not what Mr. Morgan wanted. So Mr. Morgan hied himself to the jail wherein Dan was left to the safekeeping of the law.

Of course, Mr. Morgan wasn't going to tell Dan which horse he was betting on. He merely hinted that he had "a big gob of shekels" on "Broadway Bill" and that if the horse was scratched—well it would be just too bad.

So Mr. Morgan paid Dan's way out of jail. Even went so far as to hire a jockey for "Bill." What Dan didn't know was that Ted Williams, the jockey Morgan hired, was in Morgan's employ—to keep "Bill" from winning. That left "Sun Up," Morgan's pony, juts about the best thing in the handicap—what with "Gallant Lady" and "Broadway Bill" being ridden by Morgan's jockeys.

Continued Tomorrow.

(Copyright, 1934, for The Constitution.)

AUNT HET

"I never starved myself to get thin but once, and that was because I had to shrink or throw away a perfectly good coat suit."

(Copyright, 1934, for The Constitution.)

"BROADWAY BILL"
WARNER BAXTER and MYRNA LOY
STARTS RIALTO, Thursday, Dec. 27th

SALLY'S SALLIES

Some people get a good education late in life—but others have no children to bring them home work.

JUST NUTS

Solution of Yesterday's Puzzle.

A	P	O	D		D	A	T	E	S		L	E	E	T
W	A	N	E		E	N	A	T	E		O	R	L	E
E	V	E	R		P	E	N	A	L		O	S	S	A
D	E	S	I	R	I	N	G		E	A	S	T	E	R
			D	U	C	T		A	C	M	E			
A	S	S	E	N	T		D	E	T	O	N	A	T	E
R	O	A	R	S		P	O	R	E	S		D	A	W
I	R	U	S		S	O	L	I	D		P	O	P	E
S	E	C		P	A	S	T	E		S	O	B	E	R
E	R	E	M	I	T	E	S		D	O	L	E	R	S
			O	N	U	S		T	I	D	Y			
P	R	I	M	E	R		P	A	R	A	G	O	N	S
L	A	C	E		A	L	I	K	E		O	M	O	O
O	V	E	N		T	A	L	E	S		N	E	V	A
T	E	S	T		E	X	E	R	T		S	N	A	P

UNCLE RAY'S CORNER

"A CHRISTMAS CAROL."

Perhaps there is no other Christmas story which has been more widely read than "A Christmas Carol." It was written 91 years ago by Charles Dickens, famous English author.

"Tiny Tim" and Bob Cratchit.

"A Christmas Carol" is the tale of how a hard-hearted, sharp-tongued old miser named Scrooge was turned into a kindly human being.

Scrooge was a money lenger, the master of a counting house. Year after year he had made money, largely through loans to poor persons whose goods he could seize if they did not pay him back with interest. He had grown rich, but he did not give his money to those who needed it, and he used little on himself.

On a Christmas Eve a few persons wished him "Merry Christmas!" but he said that Christmas was all "humbug."

Returning to his gloomy rooms that night, he was just placing the key in the door to enter when it seemed that he caught sight of the face of Jacob Marley. Marley had been his partner in business, but had died seven years before.

The face vanished, and Scrooge went upstairs, where he sat down before a sickly fire. Before long he heard the sound of clanking chains, and the "ghost" of Marley came before him.

Marley told Scrooge that he ought to change his way of life, and said that Scrooge would be haunted by three other spirits.

One by one, during the night, the three spirts came. They tried to show him the barren way in which he had spent his time, and the folly of his present life. The second spirit took him to the dwelling of Bob Cratchit, an underpaid clerk who worked for Scrooge. Mr. Cratchit and his family were poor, but all were friendly and loving. Even a little lame son, Tiny Tim, was cheerful as he could be.

Scrooge had other adventures when taken out by the spirits. He was even allowed to see the future, to look in upon his own death, and to learn that none would mourn his passing.

At last Scrooge awoke from his dream, or whatever it had been. He awoke on a new Christmas Day, and he was happy to be alive. Yet he kept the memory of the night, and it seemed to change him into a new man. Quickly he rushed to the home of Bob Cratchit, and told him he would give him back-payments for his work, and more besides.

In years which followed, Scrooge proved fair in his dealings, and was kindly toward people in general. Perhaps the best of all, he was friendly and helpful to the little lame boy, Tiny Tim.

(For general interest or travel section of your scrapbook.)

The "Surprise Leaflet" will be mailed without charge to readers who send me a 3c stamped, return envelope. This leaflet contains riddles, and tells how to perform magic tricks.

Uncle Ray

Tomorrow — Strange Christmas Customs.

(Copyright, 1934, for The Constitution.)

Use This Coupon to Join the Uncle Ray Scrapbook Club!

To Uncle Ray,
Care of The Atlanta Constitution,
Atlanta, Ga.

Dear Uncle Ray: I want to join the 1934 Uncle Ray Scrapbook Club, and I enclose a stamped envelope carefully addressed to myself. Please send me a Membership Certificate, a leaflet telling how to make a Corner scrapbook of my own, and a printed design to paste on the cover of my scrapbook.

Name .....

Street or R. F. D. .....

City .....**State or Province**.....

Miss Ware Weds Dr. Venable At Emory University Chapel

The marriage of Miss Louise Ware, daughter of Mr. and Mrs. C. R. Ware, to Dr. John H. Venable, was solemnized Tuesday afternoon at 5:30 o'clock at the Emory University chapel at an impressive service performed by the bridegroom's father, Dr. G. F. Venable, before an assemblage of relatives and friends, including a number of out-of-town guests.

The beauty of the interior of the church was emphasized by the floral decorations which included an attractive arrangement of palms, foliage plants and Easter lilies. Cathedral candelabra holding white, slender tapers added a soft glow to the impressive scene.

Prior to the service a program of nuptial music was rendered by Miss Marie Green, of this city, and Miss Clara Knox Nunnally, of Monroe, vocalists; Mrs. Sidney Wilson, pianist, and Henry Heinz Jr., violinist.

Acting as ushers were Felker Lewis, of Monroe and Atlanta; Henry Heinz, of this city; Dr. Joyce F. Mixson, of Valdosta, and William L. Heinz, of Columbia, S. C.

Miss Rosalind Ware, sister of the bride, was her only attendant and she wore an exquisite gown of heavenly blue chiffon velvet fashioned with floor-length skirt and close-fitting bodice. Sprays of silver leaves and small pink roses made of metal cloth trimmed the shoulders of the lovely gown. Her hat was of matching velvet fashioned off the face and trimmed with silver and pink flowers. She carried a bouquet of pink bouvardia encircled by Johanna Hill roses and tied with blue velvet ribbon.

Lovely Bride.

The bride, who was given in marriage by her father, C. R. Ware, was gowned in ivory satin, the striking gown fashioned along straight, close-fitting lines and trimmed with rose point lace on the shoulders, the lovely lace being that which trimmed the wedding gown of her mother. A panel effect of the satin was introduced at the back and extended into a long, graceful train. A cap of real lace, which had also trimmed her mother's wedding dress, was caught to her hair by tiny clusters of orange blossoms, which held the billowy tulle veil that reached to the end of her train. Her bouquet was formed of white bouvardia and valley lilies showered with valley lilies and tied with wide white satin ribbon. Dr. Allen Logan, of Miami, Fla., acted as the bridegroom's best man.

Mrs. C. R. Ware, the bride's mother, was attired in wine-colored velvet trimmed with gold metal cloth and she wore a velvet hat to match adorned with gold ornament. Her shoulder bouquet was formed of talisman roses. Mrs. G. F. Venable, mother of the bridegroom, was gowned in black crepe trimmed in silver and her hat was of black velvet. She wore a shoulder cluster of Johanna Hill roses.

Dr. Venable and his bride left in the early evening for a wedding trip and upon their return after the holidays they will make their home with Mrs. E. T. Booth, on Oakdale road. For traveling, the bride wore a modish suit of wine-colored wool, trimmed with beaver collar. She carried a small beaver fur muff and her hat was of brown felt.

Out-of-Town Guests.

Included in the list of out-of-town guests who attended the wedding were Mrs. George W. Felker Sr., Mrs. Lena Felker Lewis, Mr. and Mrs. George W. Felker Jr., Mr. and Mrs. Paul M. Felker, George Felker III, Mr. and Mrs. J. R. Nunnally, Miss Clara Knox Nunnally, Mr. and Mrs. George Lewis and Mr. and Mrs. Felker Lewis, all of Monroe; Mr. and Mrs. William Heinz, of Columbia, S. C.; Miss Elise Jones, of Gainesville, Ga.; Mr. and Mrs. L. R. Sams, of Gainesville, Ga.; Mr. and Mrs. W. B. Hollingsworth and Miss Louise Hollingsworth, of Fayetteville, Ga.; Mr. and Mrs. Claud Mayne and Miss Mary Mayne, of Winder, Ga.; Mrs. I. L. Oakes, Mr. and Mrs. M. C. Austin, Mr. and Mrs. G. W. Clower, Mr. and Mrs. J. V. Hood, Dr and Mrs. C. D. Kelley, all of Lawrenceville, and Dr. and Mrs. Joyce Mixson, of Valdosta.

Girls' Cotillion Club Members Give Brilliant Silhouette Ball

Silhouettes adorned panels encircled the ballroom at the Piedmont Driving Club, where black and white was featured at the silhouette ball given last evening by members of the Girls' Cotillion Club. Brilliant in every detail was this annual dance, which inaugurated the gay round of festivities for the Christmas season. Either black or white evening gowns were worn by the feminine guests, carrying out the chosen motif. Invited for this affair were members of the younger married contingent and a group of young men, as no unmarried girls are eligible for invitations except sisters of members and out-of-town guests.

Officers Lead Ball.

Miss Mamie Raine, president of the club, with her escort, led the intricate figure in which members of the club and an equal number of young men participated, and she was assisted by the other officers with their escorts. To add an effective note to the figure each girl carried a tiny muff made of black and white tulle and adorned with a spray of white pompon chrysanthemums. Miss Raine was a lovely figure in her gown of shimmering white satin, cut on effectively plain lines and closely moulded to her slender figure. A high cowl neckline in the front and low decolletage in the back were becoming features of the gown, which was banded at the waist by a rhinestone belt.

Black velvet trimmed with bands of luxurious white fox fur fashioned the striking gown worn by Miss Helen Bivings, vice president, and chairman of the dance committee. A wide band of the fur was used on the skirt at knee length, and other wide bands of the fox encircled the armholes of the gown. Miss Elizabeth Thompson, secretary, wore a model of white crepe made on fitted lines. A flat bow of silver ribbon marked the neckline in front, and the wide belt of silver ribbon was caught with a rhinestone bowknot. Miss Boyce Lokey, treasurer, wore a stunning gown of white chiffon moulded to her figure and trimmed at the front neckline with a becoming cluster of flowers fashioned of the same material. Soft ruffles cascaded from the waistline to the floor in the back, lending fullness to the graceful skirt.

Clusters of black and white balloons were suspended from the orchestra balcony and used throughout the ballroom in decoration. A highlight of the evening came when the balloons, each of which was numbered, were released and prizes were awarded, the ladies' prize being a large bottle of perfume, while the men's prize was a handsome silk dressing gown.

New Members Introduced.

At the eastern end of the ballroom a huge shadow screen was erected, trimmed at the edges with black, and at intermission when new members of the club were introduced as her name was called, each girl stepped behind the screen throwing her silhouette in relief. Supper was served at midnight from buffet tables placed at either side of the ballroom and effectively decorated in black and white, through the courtesy of Rich's, Inc., who assisted with all the decorations.

Adorning each table there was a strip of silver alcofoil which ran the entire length of the table. Mirrowed pedestals centered the table and held white glass fruit, and clusters of the fruit were arranged on the silver runner. A popular orchestra furnished music, and as souvenirs of the occasion, each guest was presented with a silhouette fashioned by an artist who erected his studio in the loggia and greeted the guests upon their arrival.

Among the interesting visitors were Miss Elizabeth Hall, of Athens, the guest of Miss Boyce Lokey; Mr. and Mrs. Tex Barrett, of Pampa, Texas, who are visiting their parents; Mr. and Mrs. C. B. Howard, Miss Annie McIntire, of Savannah, who is visiting Miss Grace Powell, and Miss Rhoda Montague, of Chattanooga, the guest of Miss Elizabeth Thompson.

Miss Helen Bivings, vice president, was chairman of the committee for the dance, which included Miss Boyce Lokey, invitation chairman, assisted by Misses Ida Nevin, Mary Jernigan and Charlotte King; Miss Sally Spalding, chairman of figure and favors, assisted by Mrs. Robert Whatley, and Miss Mary Wellborn, chairman of music, assisted by Miss Flossie Hill.

Miss Sharpe Fetes Debutantes at Party.

Miss Lundye Sharp was hostess on Tuesday afternoon at an aperitif party at her home on Seventeenth street complimenting a group of debutantes, including Misses Frances Haven, Mary Spalding Dean and Florrie Adkins and Suzanne Knox. The entertainment is one of a series of interesting entertainments planned in compliment to these admired members of the debutante coteries.

Crimson berries graced the spacious drawing room, and adorned the living room and hall. In the dining room the handsomely appointed table was centered with a low bowl holding crimson roses encircled by antique silver candelabra with tall red tapers. The punch bowl was embedded in crimson berries combined with red roses.

Guests included the members of the Debutante Club and the mothers of the honor guests, including Mrs. Harrison Hines, Mrs. Frank S Dean, Mrs. Fitzhugh Knox and Miss Adkins' aunt, Mrs. Edgar Pomeroy.

Kamper Christmas Foods—all fresh!

Choice Mixed Nuts...5 lbs. 90c

Fancy Mixed Nuts...4 lbs. 95c

"The Shop of Beautiful Gifts"

Offers you exquisite gifts for your Christmas giving

Pendants ... $5.00 to $ 75.00
Bracelets ... $3.50 to $100.00
Bar Pins ... $5.00 to $125.00
Cigaret Cases $2.50 to $ 15.00
Knives ... $1.75 to $ 10.00
Belt Buckles $3.50 to $ 10.00

E. A. MORGAN

119 Hunter Street, S. W.
Atlanta, Georgia

"There's economy in a few steps around the corner"

GREAT WHITE FLEET

The Golden Key to the

West Indies and the Caribbean

Let the Great White Fleet open for you these enchanted doorways ... to new shipboard pleasures, on trim spotless liners ... to enticing tropic ports! Celebrated service and cuisine. "Every Passenger a Guest".

16 DAYS $135 HAVANA PANAMA HONDURAS
9 DAYS $105 All-Expense HAVANA Tour
8 DAYS $90 GUATEMALA HONDURAS
15 DAYS $150 GUATEMALA-HONDURAS Tour, including week in Guatemala, rail transportation, hotels, meals, comprehensive automobile tours

Sailings from New Orleans Wednesdays and Saturdays. All outside rooms, mechanically ventilated. Superior accommodations only slightly higher. Orchestras on all steamers.

Apply any Authorized Travel Agent or United Fruit Company, 321 Charles St., New Orleans

Christmas Calendar

WOMEN'S MEETINGS

WEDNESDAY, DECEMBER 19.

Joseph Habersham chapter, D. A. R., meets at 3 o'clock at Habersham hall, 270 Fifteenth street, northeast.

The Wednesday Morning Study Club meets with Mrs. J. N. McEachern, 1715 Ponce de Leon avenue, at 10:30 o'clock.

Steiner Auxiliary meets at 10:30 o'clock in the library of the hospital.

Crawford W. Long U. D. C. meets at 2:30 o'clock with the president, Mrs. Mae R. Fricks, at her home, 985 Juniper street, N. E.

Mothers' Guild of the Cathedral of St. Philip meets at 10:30 o'clock.

Auxiliary-Guild of the Church of the Holy Comforter will meet at 3 o'clock at the parish house.

W. M. S. of the Capitol View Christian church meets at the church at 2:30 o'clock.

Woman's Council of the East Atlanta Christsian church meets at the church at 2:30 o'clock.

Ladies' Aid Society of the Longley Avenue Christian church meets at the church at 2:30 o'clock.

The Mayflower Garden Club meets with Mrs. L. G. Fulton, 844 Amsterdam avenue, at 10:30 o'clock.

Decatur Girls' High school meets at 2:45 o'clock in the school auditorium.

R. A. of the First Baptist church will meet at 3 o'clock in the church parlors for a Christmas program.

The Atlanta Truth Center meets at 11 o'clock at the Biltmore hotel, mezzanine floor, and the evening class will meet at 6 o'clock at the Open Door, 205 Mortgage Guarantee building.

Gate City Chapter No. 233, O. E. S., holds its installation of officers at 7:30 o'clock at 160 Central avenue, S. W.

Mrs. Lila Ellis will review "The House of Exile," by Nora Waln, in the Y. W. C. A. building at 37 Auburn avenue at 10:30 o'clock.

Miss Isabel Hanson and Mr. Tipton Are Married at Rochester, N. Y.

The wedding of Miss Isabel Hanson and Samuel Ridley Tifton, is an event of interest taking place in Rochester, N. Y., on Tuesday, December 18. The ceremony was performed by the Rev. Frederick M. Winnie at historic St. Luke's Episcopal church. The bride was given in marriage by her brother, W. T. Hanson Jr., of Rochester, and Marvin Mann, of St. Mathews, S. C., was Mr. Tipton's best man. She was gowned in a three-piece tailored suit in gray tweed with black hat and black accessories, and wore a corsage of Parma violets.

After the ceremony the wedding party was entertained at breakfast, after which Mr. and Mrs. Tipton left for points of interest in Canada. After January 1 they will be at home in Rochester, where Mr. Tipton is instructor in physiology at University of Rochester Medical school.

Mrs. Tipton is a daughter of Mr. and Mrs. W. T. Hanson, her father being assistant principal at Tech High school. She was educated at the University of Georgia, where she received her B. S. and M. S. degrees, and was elected to the Phi Beta Kappa, Phi Kappa Phi, and the Phi Mu society, a social organiation at the state university. She received her Ph. D. at Duke University in North Carolina, and recently headed the science department at Cox College. Her brother's are Hiram G. Hanson and W. T. Hanson Jr.

Mr. Tipton, a son of Mr. and Mrs. J. H. Tipton, of Sylvester, graduated from Mercer University and received his Ph. D. at Duke University. He belongs to the S. A. E. fraternity and the Sigma Xi honorary national scientific society. His brothers are Kay Tipton, of Springfield, Mo.; J. H. Tipton Jr. and W. J. Tipton, of Atlanta.

Mrs. Edwards Honored On 90th Birthday.

Mrs. W. B. Hughes entertained at tea Tuesday at her home on Ponce de Leon avenue, the occasion honoring her mother, Mrs. John W. Edwards, who celebrated her ninetieth birthday.

Mrs. Hughes was assisted in receiving the guests by her daughter, Mrs. Edwards Hughes. Members of the honor guest's family who were present included her children, Mr. and Mrs. John L. Phillips, of Cumming; Mr. and Mrs. L. Berry Edwards, Mr. and Mrs. W. B. Hughes, Mrs. I. C. Edwards; her grandchildren, Mr. and Mrs. John F. Echols, John W. Edwards Jr., Mr. and Mrs. S. P. Dixon, Mr. and Mrs. Edwards Hughes, and her great-grandchildren, who are Amaryllis Pickett, Nell Echols, Sam and Marshall Dixon and John W. Edwards III.

The interior of Mrs. Hughes' home was made gay with Christmas decorations of holly, mistletoe and poinsettias. In one corner of the living room stood a brilliantly illumined Christmas tree. The lace-covered tea table held in the center a beautifully embossed birthday cake, resting upon a silver platter. Crimson tapers burned unshaded in silver holders.

Burns—Tarver.

FITZGERALD, Ga., Dec. 18.—Mr. and Mrs. Simeon Elwood Burns announce the engagement of their daughter, Bobby, to Thomas Holcombe Tarver. The marriage will be solemnized in Central Methodist church, Fitzgerald, at 10 o'clock Saturday morning, December 22.

For Miss Smith And Miss Troutman

Listed among the important events of the holiday season will be the dinner party given by Mr. and Mrs. Thomas Fuller as a complimentary gesture to Miss Dean Smith and Miss Laura Troutman at the Piedmont Driving Club Christmas dinner-dance. Miss Smith and Miss Troutman are numbered among the most attractive and popular debutantes, and are daughters of Mr. and Mrs. Carleton Smith and Mr. and Mrs. Henry Troutman.

Invited to meet the guests of honor are Misses Mary Cobb Hunnicutt, Josephine Clayton, Epsie Dallis, Betty McDuffie, Mary Irby, Octavia Riley, and Robert Nevitt, Billy Sterne, Thomas Fuller Jr., Frank Swift, George Hightower, George Boynton, James L. Riley, James Kenan, Charles Dannals Jr. and Bobby Chambers.

Seminary Dinner.

Professor and Mrs. L. D. Scott and Miss Emma Scott will entertain members of Washington Seminary faculty and boarding pupils of the school at an annual Christmas dinner Thursday evening at the seminary at 7 o'clock. The affair will be preceded by singing of Christmas carols and will be followed by an appropirate Yuletide program.

Picture Frames

Large Assortment

BINDER'S

117 Peachtree St.

Books Are Closed!

All Charges Go On Feb. 1st Statements

J. P. ALLEN & CO.

The Store All Women Know

Are You Going To Take A Cruise or Go South for the Holidays?

If you are, you'll find exactly what you want at Allen's! Although our Cruise Shop does not open officially until after January 1st, we have in NOW---in time for the holidays, a generous assortment of new and brilliant Cruise and Resort togs.

Second Floor

J. P. ALLEN & CO.

The Store All Women Know

Glad Tidings from

Allen's Formal Room!

Hundreds of New Holiday

Dresses

have Arrived!

Luminous Satins . . Crinkle Crepes . . . Printed Crepes . . . Nets . . . . Laces . . . Brocaded Satins . . Ombre Satins . . . . In a thousand and one beautiful styles! Glittering Gowns! Picture Gowns! Slim Model Gowns! . . . In fact the prettiest Formals (and not-so-formals) of the season!

$13.75

$16.75

$19.75

J. P. ALLEN & CO.

The Store All Women Know

'Biff' Jones Resigns as Head Coach at Louisiana State

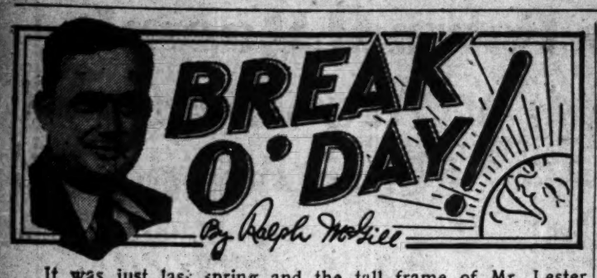

It was just last spring and the tall frame of Mr. Lester Stoefen was draped over a chair in one of our best hotel rooms.

"I am never going to become a tennis bum," he said, "and besides there is my education. I am going ahead and get that whatever happens. But right now I want to see what I can do with that tennis."

"But you are going ahead with your education?" asked one of the scribes, who was chinning himself on Mr. Stoefen's words, so to speak.

"Oh, yess," said Mr. Stoefen, "I have a year's leave of absence from the University of Southern California and then I am going back."

At that time some of the critics were tearing into the United States Lawn Tennis Association, claiming that it made tennis bums of its amateurs by keeping them on the go for about 10 months of the 12 in each year.

So what happens? Nothing much.

Except that Mr. Lester Stoefen is now listed as plain Lester Stoefen in the programs, having turned square, as the boys say, and signed a professional contract.

He will never go back to the University of California but will become a tennis professional and make something like $30,000 this year and next. He will be good for about four years of it and maybe he will save his money and put it away in good bonds and maybe he won't.

Mr. George Lott and Mr. Stoefen won the doubles championship for the United States in the Davis cup matches last year and now Mr. Lott is just plain George Lott, having signed a professional contract.

Mr. Lott, as soon as he was George Lott, spoke with his tongue in cheek:

"I didn't come here in a Pullman," said Lott, "but I wish it to be known that I am very grateful to the U. S. L. T. A. They put me where I am. I will miss all the free food and the free laundry and the English lawn parties at Wimbledon during the tournament week; the veranda cocktail soirees at Sea Bright and Southampton, the swimming pools on Long Island, the trips to Australia and Europe in big staterooms, and winter along the Riviera, and other social affairs. But I'm glad to be going into the professional game. Just a big business man now."

It was brought out in Mr. Lott's words during his retirement that he and his mates played tennis about 10 months out of each 12. They received free meals, food and something over expense money and supported themselves with their tennis.

This was called amateur tennis. This year the U. S. L. T. A. announces it will not permit any more tennis bums to be made and will permit its members to travel and support themselves with tennis for no more than two months in each year.

I don't suppose it matters. I recall some matches here when some of the amateurs wanted another $50 before they'd go on. It seems there had been some race horse bets.

Stoefen has forgot that education. If he makes $30,000 a year for several years, he won't need it. But if he is washed up in that many years he will wish he had started out with his class in college and got something inside his skull.

I think it is these rainy days which makes me this way. I really do not care if the U. S. L. T. A. turns out tennis bums as a sausage factory turns out frankfurters.

VINCENT VAN GOGH.

I am also a bit groggy from a cold and from having sat up until 3:30 in the morning to finish a book called "Lust for Life" in which is told the very fine story of Vincent Van Gogh, the great Dutch artist who could do more with color than any other man, unless it was Cezanne. And I am sure he had Cezanne defeated.

I am sorry I did not know this Van Gogh. He makes the late Sir Walter Raleigh look like a bum when it comes to chivalry.

A young lady named Rachel admired Mr. Van Gogh's ears. They were delicate and round. She admired them tremendously.

The next day Mr. Van Gogh, his head swathed

Continued on Second Sports Page.

Spread Holiday Cheer with EL PRODUCTO

THE minute a man sees the name "El Producto" on a gift box of cigars, he knows he is getting quality cigars for Christmas.

That means true thanks to the giver and real enjoyment for the receiver—the ideal Holiday spirit.

Boxes of 50 and 25 — beautifully packaged.

EL PRODUCTO

for real enjoyment—10 *cents* AND UP

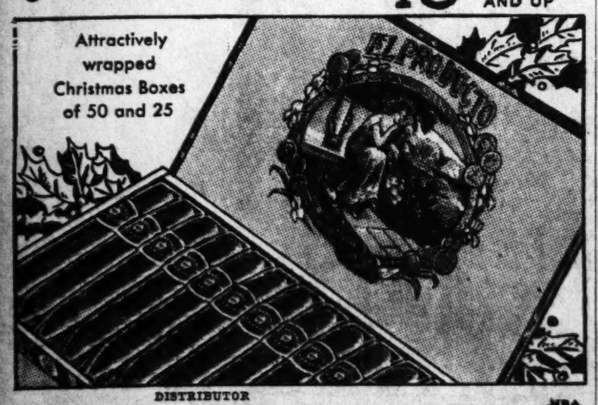

DISTRIBUTOR
J. N. HIRSCH
ATLANTA, GA.

G. H. P. CIGAR CO., INC.,
PHILA., PA.

LITTLE BLAZES GOLFING TRAIL IN PAST SEASON

Record "Little Slam." Cotton Takes British Open From U. S.

By Bob Cavagnaro.

Associated Press Sports Writer.

NEW YORK, Dec. 18.—(AP)—He can't be called a second Bobby Jones, but the manner of William Lawson Little Jr.'s ascension to the amateur golf throne in 1934 is the nearest thing yet to the redoubtable Georgian's "Grand Slam" of 1930.

Little's sweep of this year's American and British amateur championship, facetiously yet correctly termed a "Little Slam," made him the third golfer to win both titles in the same year. Jones did it in 1930 and Harold Hilton, a Briton, turned the trick in 1911.

VAN WIE REPEATS.

Overshadowed by Little's double triumph there were, however, other notable achievements through the year—the sensational victory of Henry Cotton, the first Briton to win the British open since 1923; Olin Dutra's triumph in the National open after he had been overlooked in the early rounds; Virginia Van Wie's retention of the women's championship for the second year to become the fourth woman in history to win the title three times in succession; Paul Runyan's gobbling up of more than $7,000 during the pros' winter barnstorming period and triumph in the National professional match play tournament, and the successful defenses of international trophies by the American Walker cup and Curtis cup teams.

After the United States Walker cup forces defeated the English, 9 1-2 to 2 1-2, for the eighth straight triumph, the invaders stormed Prestwick in Scotland for the British amateur. George Terry Dunlap Jr. and blond Johnny Goodman, then reigning American amateur and open kings, were the topheavy favorites to annex the British title with Little's chances of victory only slightly better than average.

LITTLE'S GREAT RECORD.

Little's ultimate victory over Wallace by the lopsided margin of 14 and 13 was the biggest winning margin for any major match-play championship, and his 66 in the morning round was the lowest score in the history of the tournament and broke the Prestwick course record.

Favored by the draw in the United States amateur championship at historic Brookline, Little marched through to the title without a single difficult match. He finally won the title, defeating Dave Goldman, Dallas, in the final, 8 and 7. This was the first all match-play National amateur championship in 31 years.

IT'S ALL IN THE START.

The scores turned in by Henry Cotton in the first three rounds of the British open made it a one-man show. He opened with a 67 and then stuck in a 65. He followed these with a 72 on the morning of the final day to establish a lead of nine strokes. For 12 holes on the final round he faltered, but standing on the 13th tee he pulled himself together and finished with a 79 for an aggregate of 283 and a wining margin of five strokes. Sid Brews, of South Africa, was second with 288.

The 1934 American open was aptly termed the "Merion Merry-Go-Round." Olin Dutra, the big Californian, sneaked in with a fourth-round 72 for a total of 292 to nose out Sarazen, who had 293, and dash the title hopes of Cruickshank, Cox and Cooper with 295 each.

Miss Van Wie overcame a stubborn and capable youngster, Dorothy Traung, to keep the National women's title in a match played in rain. . . . Runyan defeated Craig Wood one up on the 38th hole at Buffalo to win the P.-G. A. crown. . . . Mrs. A. M. Holm won the British women's, defeating youthful Pam Barton. . . . Scotty Campbell, of Seattle, won the Canadian amateur for the second year in a row while the Maple Leaf's open title was annexed by Tommy Armour. . . . Zell Eaton, of Oklahoma City, won the Western amateur, the open title going to Harry Cooper . . . and Charlie Yates, of Georgia Tech, captured the intercollegiate crown.

Down the Alley

Preparatory to taking a holiday during the Christmas holidays, from their regular league bowling, the Gulf Refining Company duckpinners will be all pepped up for their three league games tonight.

The two teams of ladies are making the men's eight teams hustle to win games each Wednesday. The friendly rivalry that exists between these coworkers of the Gulf stimulates interest and injects a hypodermic that keeps interest above par at all times.

Tonight, Gulf No-Nox bowls Gulf Solvent; Gulf Gem ties up with Gulf Oil; Gulf Pride meets Gulf Furnace; Gulf Aviation meets Gulf Lube; Good Gulf plays Gulf Spray.

Anderson's Flower Shop and A. L. Zachry packed in a big crowd on the tenpin alleys to watch this group of 10 Southern railway employes that constitutes the rosters of the two teams compete against one another. De Rose and Corbett are the captains.

Tri-State Construction Company bowls Fox Manufacturing Company; Atlanta Paper Company ties up with Norris Candy Company; Graybar Electric is slated to bowl Southeastern Brewing Company; Southern Freight Tariff Bureau meets Excelsior Laundry in the Capital City Duckpin league.

Captain Lucy, of the Metro-Goldwyn-Mayer team, has his squad bowling consistent scores in the Motion Picture Duckpin circuit each Tuesday evening. Members of the team include Larid, Scruggs, Mitchell, Goldsmith, Clarke.

The Cavaliers, Fort McPherson, Acmes, Fuzzys, Specials, Atlanta Grinding Company, Muench & Elsner and Woco-Peppers will be matched in the City Tenpin loop.

Charlie Biggers, of the Aristocrat Dairies, conquered the jinx that has had him splitting the head pin with regularity each Tuesday, rolling games of 129 and 110 as the Aristocrat Dairies chalked up some big scores.

In the Ladies' Commercial league, Blick's Bowling Center meets Southern Railway; Belle Isle Garage plays Atlanta Paper Company; Atlanta Journal ties up with Downtown Chevrolet; Pinson Tire Company and Model Laundry will be matched.

Goose Signs

GOOSE GOSLIN.

DETROIT, Dec. 18.—(AP)—Word was received here today that Leon (Goose) Goslin, Detroit Tiger outfielder, who is in the east, has signed a three-year contract with the Detroit Baseball Company at a salary increase, the amount of which was not announced. Goslin joined the club at the opening of last season, coming from the Washington Senators.

Famous Coach Already Chosen, Huey Declares

BATON ROUGE, La., Dec. 18.—(AP)—Senator Huey P. Long said tonight that he "understood" that a "nationally famous coach" had been chosen to succeed Captain Lawrence "Biff" Jones, whose resignation was announced late today as Louisiana State University grid strategist.

After first professing to know nothing about the L. S. U. coaching situation, Long indicated that although a successor had been chosen to Captain Jones, whose resignation after a row with the "kingfish" over management of the team was announced late today, the university did not intend announcing his identity for the time being.

"Well, how's the row coming along down at L. S. U.?" Long inquired jokingly, repeating his familiar observation that all he knew was what he read in the papers.

Asked who would be named to replace Jones, Long said:

"Well, I don't know anything about it, but I understand Dr. Smith and Mr. Heard have selected a nationally famous coach, but that out of deference to Mr. Jones they don't want to announce it just yet."

Long referred to Dr. James Monroe Smith, president of the university, and Athletic Director T. P. Heard.

Dr. Smith, in announcing Jones' resignation, said that "half a dozen" possible successors were being considered, but declined to say who they were.

Long said the new coach he "understood" had been selected was "one of the topnotchers of the country."

By speaking of "deference to Mr. Jones" he referred, he said, to the fact the army captain's resignation as coach would not become effective until January 1.

"You mean it won't be announced until then?" he was asked.

"Yes," he replied.

First Methodist Rallies To Win

Five good games and a forfeit made up the Methodist schedule for Tuesday night. Stewart Avenue developed unexpected strength to hold First Methodist 9 to 9 in the first half, but the last year's champions drew away from them in the second half and won, 26 to 18. Virlyn Moore led in scoring with 11 points. Calvary Girls played their best game of the season to hold Druid Hills, 7 to 8, in the first half, but they also gave way in the second and were defeated, 19 to 9. Grace beat Clifton, 31 to 23; Oakland City won from Druid Hills, 21 to 16, and Calvary B beat Trinity, 41 to 8, in the other games.

Four good games in the A league start off the schedule for Thursday night with First Methodist and Calvary meeting in the opener.

GIRLS.

CALVARY (9)	Pos.	(19) DR. HILLS
Clark	F	(2) Rosen
Sutton (3)	F	(2) M. Ivey
Blount (5)	C	Stephens
Staples (1)	G	(9) Cloud
McCurdy	G	Clark

Subs: Druid Hills, F. Bond, Harriet Ivey, McGee, Lee Bond, Mewborne (6).

BOYS.

STEWART (18)	Pos.	(26) FIRST
Davis (2)	F	(2) C. Conyers
Brewer (4)	F	(2) B. Conyers
Flury (3)	C	(4) Hallman
Cooper (7)	G	(3) Rose
Pickett	G	Wiggins

Subs: Stewart Hinson (2); First Methodist, J. Heard (2), Moore (11), Turman (2).

East Point won from College Park by forfeit.

GRACE (31)	Pos.	(22) CLIFTON
Johnson (13)	F	(7) Taylor
Pate (4)	F	(7) Potter
Nash (7)	C	Potts
Wynne (3)	G	(2) White
L. Johnson (4)	G	(2) Newman

Subs: Clifton Presbyterian, Miller (4).

TRINITY (8)	Pos.	(41) CALVARY B
Harrison (4)	F	(10) Cannon
Brown	F	(6) Wilson
Brooks	C	(9) McAfee
Elrod (2)	G	Burnett
Hood (2)	G	(6) McConnell

Subs: Calvary, Smith (5), Warlick (5).

OAKLAND (21)	Pos.	(16) DR. HILLS
Griffin (6)	F	(2) Price
Betsill (8)	F	(6) Causey
Lawhon (3)	C	(5) Bishop
Upchurch (2)	G	Johnson
Hamilton	G	(2) A. Dunn

Subs: Oakland City, Peacock (2); Druid Hills, J. Dunn (1), Quillian.

Referees, Slate, Butler, Bradley.

College Park Beats Douglasville Club

The College Park golf team avenged their defeat of last week at the hands of the Douglasville golfers by trouncing the latter 10 to 0.

LONDOS BEATS ORVILLE BROWN IN TOUGH BOUT

Crowd of Around 4,000 Sees Bout at Auditorium; Chewacki Beaten.

It took a total of eight crushing backdrops, as administered by Champion Jim Londos himself, to subdue young Orville Brown, rugged Kansas wrestler, in the star match of Henry Weber's final mat card of the 1934 season before some 4,000 fans at the auditorium Tuesday night. Brown failed to win a fall, but gave the champion one of the most gruelling matches he has ever had in an Atlanta ring.

The once terrible Chief Chewacki tried all his bag of tricks on Darv Roche, browny Scranton (Pa.) matman, in the semi-final, but they weren't good enough and Roche took the big Indian in straight falls. George Romanoff, bearded Russian middleweight, was much too good for Pat Brown in the opener, pinning him twice with body slams and body blocks in the half hour time limit.

BROWN DOES WELL.

Punishing the champion severely with armlocks and a particularly vicious hammerlock which he held for five minutes, Brown gave a splendid account of himself in the first fall. For a youngster who was facing the ruler of the mat world for the first time, Orville showed commendable coolness, refusing to allow himself to become irritated at the obvious efforts of Londos to get his goat.

Several times the champion was forced to make for the ropes as the crowd, solidly behind the handsome young challenger, hooted its derision. Brown used a body scissors and split effectively during this fall and really had the better of the going, despite the fact that Londos resorted to unusually rough tactics. The end came in 42 minutes after the Greek secured the backdrop grip and slammed Brown to the canvas five times in succession.

The youngster was still dazed when they came back for the second fall and soon wandered into more backdrops, succumbing in three minutes after Londos applied three more of the deadly grips.

CHEWACKI LOSES.

Chewacki bit, pulled hair, punched, kneed and used some mysterious substance from his trunks in smearing Roche's eyes, but the Pennsylvanian was too much for him in the long run. The crowd got a big laugh on one occasion when Roche snared the hairy body of the Chief in a complicated hold and pulled handfuls of hair from the indignant Indian's chest and back. Roche took the first fall in 30 minutes with a cradle split and the second in 22 minutes with a succession of flying tackles, followed by a body slam and body block.

The next show was announced as being scheduled for Tuesday night, January 1.

DUKE SWAMPS FLORIDA, 55-27

GAINESVILLE, Fla., Dec. 18.—(AP)—The 'Gators ran into a Tartar tonight in opening their 1934-35 basketball season as Duke University's speedball handlers, led by Bell at forward, gave the Florida quintet a one-sided lacing, 55 to 27.

The summary:

DUKE—	G.	F.	TP.
Kunkle	3	2	8
Bell, f.	3	2	16
Naktens, c.	5	0	10
Cheek, g.	0	0	0
Polack, g.	4	3	11
Riley, g.	1	0	2
Wright, g.	1	0	2
Podger, f.	2	2	6
Totals	23	9	55

FLORIDA—	G.	F.	TP.
Kinsey, f.	2	0	4
Love, f.	2	1	5
Warner, c.	2	1	5
Rickett, g.	0	0	0
Shearer, g.	1	2	4
Smathers, f.	1	1	3
Forsythe, f.	0	0	0
Eppert, f.	0	0	0
Burroughs, c.	0	1	1
Christian, f.	1	0	2
Beckwith, g.	0	1	1
Hickland, c.	1	0	2
Hughes, g.	0	0	0
Totals	10	7	27

Little Rock Buys East Dixie Catcher

LITTLE, ROCK, Ark., Dec. 18.—(AP)—Purchase of Rarold (Red) Sueme, catcher, from Pine Bluff, of the East Dixie league, has been announced by the Little Rock Travelers.

Sueme, a student at St. Louis University before entering baseball, traveled with Nashville last season, was optioned to Jacksonville and from there came to Pine Bluff.

Voted the outstanding catcher of the East Dixie circuit last season, he collected 177 hits in 99 games and scored 77 runs in 360 times at bat, for an average of .325.

'Job Comes First,' Landis Tells 'Em

Two Atlanta baseball writers, summoned before Judge Landis for the Harry Kelley hearing at Chicago Monday, found themselves in a somewhat awkward position afterward.

They were, principally, witnesses at a closed baseball investigation, for which their round-trip expenses to Chicago were paid in full by Judge Landis himself. They also were well aware that the judge sometimes frowns upon disclosing details of these hearings by the principals.

On the other hand, they had their jobs as newspapermen to think about. They also knew that the baseball fans back in Atlanta wanted to know what happened at the Kelley hearing.

Press time neared with the newspapermen still in a quandary. So they called up the judge on the telephone and asked him what to do about it. His answer ended all restraint.

"Go ahead and report the facts just as you heard them. Your duty to your newspapers comes first," the judge advised them.

The reporters heaved a sigh of relief.

Resigns at L. S. U.

Landis Weighs Facts In Kelley's Drafting

Evidence Seen As Strongly Favoring Atlanta Club; Dressen's Testimony Is Highlight.

By Jimmy Jones.

Atlanta's delegation to Judge K. M. Landis' inquisition on the Harry Kelley case, returned home from Chicago last night with good reason to think that the judge would weigh all the testimony thoroughly and that in the final summation, the odds would tilt in Atlanta's favor.

Just in what form the silvery-haired sahib of all baseball litigation will hand down his decision, it is not exactly known, but the fact is that virtually all of the Atlanta club's charges were substantiated at the hearing and by none other than Charley Dressen, the manager of the Cincinnati club, who also was brought to Chicago in the judge's four-man subpoena.

Dressen, who lives little more than 170 miles from Chicago at Decatur, Ill., was an unexpected witness in the case. The three witnesses from Atlanta, the two newspapermen and Vice President Earl Mann, of the Crackers, had hardly taken their seats when Dressen was ushered in.

Charley seemed as surprised to see us as we were to see him. Judge Landis rarely makes public his plans or principals in launching an investigation of this nature.

CHARLEY WAS HONEST.

And it must be said to the eternal credit of the diminutive manager of the Redlegs that he took his medicine like a man and told the truth "when it hurt." Dressen readily admitted his interest in both Kelley and Calvin Chapman, the young infielder who was taken from Memphis by Toronto in the draft and that he also had planned to give both players a trial in Cincinnati in the event he should need them or if they showed up well at the Toronto camp in the spring. (The Reds and Toronto will train together at Tampa, Fla.)

"Just how would you go about transferring these players from Toronto to the Cincinnati club, Charley?" Landis asked Dressen.

"I don't know, Judge. I'd leave that up to the business office," the Reds' skipper replied.

NO SECRET NOW.

Landis seemed particularly anxious to know what Dressen personally thought of Kelley's ability as a pitcher and Charley replied that he had hit against him enough to know that he was a good pitcher.

"Do you think he could win games in the National league?" Landis countered.

"I believe that he has enough stuff to win games in any league," Dressen replied. He also spoke well of the ability of Chapman, the Memphis player, whose case was coupled in the hearing with that of Kelley, apparently on a similar complaint from Tom Watkins, the Memphis owner.

Landis, who has always been violently opposed to the farm or chain-store system of manipulating ball players, also questioned Dressen at length regarding Ted Kleinhans, a former Cracker pitching ace now on the Reds' roster, whom, according to testimony by Earl Mann, the Cincinnati club recently offered to sell the Atlanta club for $6,000, just after Kelley was drafted by Toronto, the Reds' subsidiary club for $4,500.

RATHER HAVE KELLEY.

Landis asked Dressen which he considered the better pitcher and most capable of helping his club, Kleinhans or Kelley.

"I'd rather have Kelley," Dressen answered.

"Dressen made only two denials of all the questions put to him. He denied having told a Memphis newspaperman before going to Cincinnati that he was planning to draft Kelley and also any knowledge of reports that the Cincinnati club, through Larry S. McPhail, its vice president, had put up the money for drafting both Kelley and Chapman.

Judge Landis asked repeated questions about Kelley's age, his ability as a pitcher, how long he had been in the Southern league, how many games he won last year, etc. He also asked Dressen whether he had spoken to McPhail about the two players, prior to or during the World Series, obviously in an effort to determine if Dressen had conferred with his boss on Kelley and Chapman before the first draft, of which Cincinnati had first choice, and which takes place annually on the eve of the series opening.

RECOMMENDED THEM.

Dressen already had testified that he had recommended the drafting of the two players to the Toronto club on the strength of his observation of them while managing in the Southern

Continued on page 21.

'Biff' Jones May Coach Vols

KNOXVILLE, Tenn., Dec. 18.—(AP)—Hardly had reports of Captain Lawrence (Biff) Jones' resignation at Louisiana State University reached Knoxville before rumors were afloat that the army man might be named successor to Major Robert R. Neyland, who resigned to assume new army duties in the Panama Canal Zone.

The only statement available was from the University of Tennessee athletic council. The sole member, who asked that his name not be mentioned, said "the University of Tennessee is interested in Coach Jones, and would be glad to discuss the coaching situation with him."

Jones' resignation brought much conjecture among Tennessee fans because members of the University of Tennessee football team had petitioned the athletic council "to preserve the Neyland system of football, so that there would be a possibility that Major Neyland could easily resume duties at Tennessee after his two-year stay in Panama."

Another fact that brought much comment was that Major Neyland had asked the athletic council, in resigning, that Major W. H. Britton and Colonel Paul Parker be retained as assistant coaches.

The member of the athletic council said Tennessee was interested in getting an army man to assume the duties, but would not say Captain Jones had been contacted.

It was reported by another member of the council that the present plan was to retain Britton and Parker, but whether one of them would be head coach he would not say.

MOVE FOLLOWS 'ROW' WITH LONG AT FINAL GAME

President of Kingfish's 'Alma Mater' Announces Decision of Mentor.

BATON ROUGE, La., Dec. 18.—(UP)—Captain Lawrence M. (Biff) Jones, nationally famed sportsman and officer, was released as football coach at Louisiana State University tonight because he refused to let Senator Huey Long run the team.

He resigned Saturday when Long threatened to fire him if L. S. U. lost the game with Oregon University, but indicated he would reconsider if Long would keep "hands off."

The university's answer was made public tonight by President James M. Smith. He accepted Jones' resignation.

The Biff Jones regime, the most remarkable in the history of the school, ended the same way as did that of his predecessor, Russ Cohen. Long fired Cohen before the game with Tulane in 1930. Later, when L. S. U. made a surprising showing against Tulane and nearly won the game, Long coaxed Cohen to stay. Cohen refused and went to Vanderbilt.

INSTRUCTOR.

Jones may be forced to stay at the university another year. He is assigned here by the war department as instructor of student cadets and his term has not expired. The university paid him $10,000 a year to coach. His army salary is not affected.

It was rumored that three coaches were being considered to replace Jones: Clark Shaughnessy, of Chicago; Ray Morrison, of Southern Methodist, and Bernie Bierman, of the champion Minnesota team. Rumors vie from well-informed sources and indicated that one or possibly all three of the men had already been approached.

Jones accepted the job here three years ago and with some reluctance. He demanded assurance that he would get a free hand with his team. Dr. Smith gave the assurance and Long echoed it.

"I am the All-American L. S. U. rooter. I believe in letting the coach run the team," Long told Jones.

LONG MOVES IN.

School spirit was at a low ebb when Jones took command, due to the Cohen incident and Long's general interference. Long kept his distance at first. After one year, however, Jones' disciplinary methods and coaching ability began to produce results. The team gained prominence and Long moved in to share the glory.

Last season L. S. U.'s football team was unbeaten, the first such achievement since 1908. It was too much for the Kingfish. He began leaving the stands and roaming the sidelines during games, in violation of the rules.

Jones ignored him so Long began sitting on the players' bench. Jones showed his displeasure but kept his peace.

When Long had Abe Mickal, star halfback, elected to the state senate in a mock ceremony and offered to make colonels of all players scoring touchdowns, Jones set his foot down. He forbade Mickal to go to the senate. He refused to have any colonels on his team.

Long claimed L. S. U. was national champion and offered to play Minnesota and Pittsburgh the same afternoon. He tried to arrange a post-season game in New York and Jones cancelled all plans for such a game.

KINGFISH CRUSHED.

Then L. S. U. lost to Tulane and Long was crushed. The next week it lost to Tennessee and the Kingfish decided he needed to take charge.

Last Saturday he invaded the dressing room between halves of the game with Oregon and demanded to make a "pep" talk. Jones has a particular aversion to "pep" talks, believing it excites the players. He defied Long, who flew into a violent rage. After the game—which L. S. U. won, 14-13—Jones resigned verbally to Dr. Smith.

The Jones record at L. S. U. shows 20 victories in 31 games, with five defeats and six ties.

Dr. Smith's formal announcement read:

"Captain Jones has asked me to relieve him of responsibility as head football coach and after consideration I have decided to accept his resignation.

"It will be remembered that Captain Jones is assigned to L. S. U. by the war department as assistant professor of military science and tactics and that his resignation as football coach will not affect his assignment to the military department.

"I have the highest respect for Captain Jones both as a gentleman and a coach and I hope he will remain here for the duration of his term," Dr. Smith concluded.

Russell Teams Win Both Games

Russell High's boys' and girls' basketball teams won a double victory last night in the Russell gymnasium.

The boys defeated Spaulding High boys, 36-23, and the girls vanquished the Spaulding girls, 19-15.

Give the GOLFERS

GOLF FOR CHRISTMAS

25% to 50% off

1 Lot of 7-inch 2-pocket finest leather and duck bags going while they last for only $6.95

1934 Jones Model Flange Irons, Steel Shaft $2.25

$30 Matched Sets of Professional Handmade Wood Clubs, per set $10

1 Lot Fine all-leather Golf Bags with 2 zipper pockets and 2 zipper hoods.. $8.95

1 Lot of Steel Shaft Woods and Irons. Values to $10. Going at $1.95

Several $70 Matched Sets of Championship Irons, while they last $30

$35 Matched Sets of Championship Imported Wood Clubs. Per set $12.50

75c Golf Balls, 4 for $1.00

1 Lot of Chromium Plated Irons, values to $5 ..... $1.00

SHOP EARLY WHILE SELECTION IS COMPLETE
All Merchandise Carries Our Unconditional Guarantee
MAIL ORDERS GIVEN PROMPT ATTENTION

ATLANTA GOLF SHOP

34 Walton Street Grant Building

Coach Thornhill Names Stanford Squad for Rose Bowl Game

'TINY' TO TAKE 38 TO PASADENA TO BATTLE TIDE

Coach Marking Time Until Exams Will Permit Start of Work.

STANFORD UNIVERSITY, Dec. 18.—(AP)—Thirty-eight Stanford players were named by Coach C. E. "Tiny" Thornhill today for the trip to Pasadena, where on New Year's Day Stanford will play Alabama in the annual Rose Bowl football game.

Part of the squad will leave December 24 and the balance December 26. The first workout in Pasedena is scheduled for the morning of December 27.

Those making the trip.

Ends—Jim Moscrip, Keith Topping,. Carl Schott, Jack Clarke, Lyle Smith, Carlos Monsalve, Bob Mangam and Alex Trompas.

Tackles—Bob Reynolds, Claude Callaway, Jack Drown, Ed Lettunich, Harry Carlson and Niels Larsen.

Guards—Larry Rouble, Woody Adams, Bob Black, Jack Walton, Ed Cuneo, Larry Cooke and Tom Callaghan.

Centers—Wes Muller, Alf Brandin and Louis Tsoutsouvas.

Quarterbacks—Frank Alustiza, Earl Hoos and Fred Abbott.

Left Halves—Bob Maentz, Buck VanDellen, Johnny Reisner and Joe Vigna.

Right Halves—Robert Hamilton, Charles White, Gordon Head and Fred Williams.

Fullbacks—Bobby Grayson, Stan Anderson and Ray Todd.

Thornhill was counting the hours until his Stanford football team would be through final examinations—and ready to go to work.

"Most of the boys will be finished by Thursday noon." he said, "and we're going to work Thursday afternoon. Friday and Saturday we'll have two practices daily, and they're going to have to be hard ones to get in shape for that game."

Thornhill, after being at a loss for a long time as to what details feature the Alabama offense, at last has adequate information on Coach Frank Thomas' men, he admitted today.

"Are you still wondering what sort of plays Alabama uses?" he was asked.

"Gosh, no!" he laughed. "All kinds of Stanford friends have sent in information. We're not worrying much about that any more. We're more concerned now about that big Alabama line."

If the Crimson Tide forwards are as big as reputed, Thornhill said, Stanford probably would be throwing plenty of passes.

THE SPORT PARADE

20 Years Later—After 19 Straight

Back in 1912, a tall, willowy, wry-necked left-hander startled the baseball world by winning 19 straight games for the New York Giants to tie Tim Keefe's old record. You might like to know how the famous Rube looked just 20 years later, when the same wiry left arm pitched Atlanta to a victory over Little Rock in the Southern league. Here is the Rube of 1932, warming up for his final league start. In the last year Marquard, still looking about 25, has been working in pari-mutuel cages along New England tracks. (Acme photo). Copyright, 1934, by Grantland Rice.

Miss Muriel Cowan Queen of Roses

PASADENA, Cal., Dec. 18.—(AP)—Miss Muriel Cowan, 17, a brunette, today was selected to be queen of the Tournament of Roses on New Year's Day. She is a student at Pasadena Junior College.

Pinehurst Plans Steeplechase Race

PINEHURST, N. C., Dec. 18.—(AP)—Plans for weekly races to begin New Year's Day and continue through the winter season were mapped today by the newly formed Sandhills Steeplechase & Racing Association.

Half-Price Sale
Kamper's Finest Fruit Cake
Regularly $2 to $2.25
$1 to $1.13

KENTUCKY SEES ANOTHER TITLE FOR COURT TEAM

Coach Rupp Admits Wildcats Have Great Possibilities.

LEXINGTON, Ky., Dec. 18.—(AP)—The Wildcats of the University of Kentucky, favorites for the basketball championship of the Southeastern conference, seem to be headed for another championship season.

Even their coach, Adolph Rupp, admits it. "Yes, I'm afraid we're going to have another good team," sighed the redoubtable Rupp as he watched the Cats defeat the Oglethorpe University quintet by the startling score of 81 to 12 here last week.

Not many coaches who had lost two 1933 all-conference players such as Free-Wheeling Demoisey and Little Bill Davis from the team could face the future with confidence. But, in the opinion of those who have seen the 1934 edition of the Wildcats in action, Kentucky won't even miss those two stars.

Last year's first-string Wildcat lineup included Lawerence and Tucker at forward; Demoisey at center, and Davis and Anderson at guard. The starting lineup this year is Lawrence and Tucker at forward; Edwards at center, and Anderson and Donohue at guard. Demoisey was lost to the squad through graduation; Davis is out of school and is not expected back.

BIG CENTER.

Edwards, the sophomore center of the 1934 team, stands 6:5. He seems destined not only to control the tip-off, but he is a deadly goal-scorer. He is a native of Indiana.

The new guard, Donohue, also is a sophomore, from Louisville. Many believe his floor work is even better than that of the brilliant Davis—and his basket-shooting eye has proved equal to that of "Little Bill."

The complete schedule follows:

December 21—Tulane at New Orleans.
December 22—Tulane at New Orleans.
January 2—Chicago at Lexington.
January 5—New York University at New York city.
January 14—Chattanooga at Lexington.
January 18—Tulane at Lexington.
January 19—Tulane at Lexington.
January 26—Tennessee at Lexington.
February 1—Alabama at Birmingham.
February 2—Vanderbilt at Nashville.
February 5—Xavier at Cincinnati.
February 9—Georgia Tech at Lexington.
February 11—Alabama at Lexington.
February 13—Michigan State at East Lansing, Mich.
February 16—Tennessee at Knoxville.
February 22—Creighton at Lexington.
February 23—Creighton at Lexington.
March 2—Vanderbilt at Lexington.
March 7—Xavier at Lexington.

TULANE WORKS IN HARD RAIN

NEW ORLEANS, Dec. 18.—(AP)—In a mire of mud and showers of rain, Tulane's football squad was sent through a second day of practice for the New Year's Temple Sugar Bowl game.

Thirty-three regulars reported for practice and were sent through drills and dummy scrimmage. Hard scrimmage will be in order this week with freshmen used as bumpers for the varsity.

The interest of the squad and Tulane supporters was centered on the doctor's verdict on the shoulder injury of "Little Monk" Simons, Tulane's star around which most of the touchdown plays have been pointed. An X-ray will be made of the shoulder tomorrow and the doctor and the Tulane trainer, who is "Little Monk's" father, will decide if he can play in the game.

If he is out of the game Coach Ted Cox will be forced to work in new plays as he has been depending on the hard, slashing running of Simons. Substitutes for Simons depend more on speed than power in offense. Simons also has been the main cog in the passing and puting attack. The loss of Simons, All-Southern back, would be a blow to the squad but the coaches are ready to rebuild the team if he is out.

Japanese Pros Meet Americans

ST. PETERSBURG, Fla., Dec. 18.—(AP)—George A. Jacobus, president of the Professional Golfers' Association, today announced arrangement had been completed for a series of tournaments throughout the country between the first team of Japanese professionals and American teams.

Jacobus said the Japan Golf Association would select the six leading Nippon professionals and an English-speaking manager as the first official representatives of Japanese golf ever sent out of the far east. Besides an international match the Japanese will play against P. G. A. intersectional teams and in open tournaments, including the United States open.

Arkansas Hunters Urged To Kill Hawks

LITTLE ROCK, Ark., Dec. 18.—(AP)—Governor J. Marion Futrell said a week ago he believed every quail hunter should be required to show evidence he had killed a hawk before he was granted a hunting license, and said a bill to that effect would be introduced in the Arkansas legislature.

ADDITIONAL SPORTS ON PAGE 21.

FIRST ROUND OF TITLE FIGHT LEADS THRILLS

Baer's Opening Assault Against Carnera Wins in Poll.

NEW YORK, Dec. 18.—(UP)—Of the thousand and one electrifying sports incidents that brought millions of fans to their feet screaming with excitement during the year 1934, that thundering first round of the Baer-Carnera fight was the most thrilling.

That's the consensus of opinion among the nation's sports editors, connoisseurs of thrills, as expressed today in a United Press poll participated in by 308 editors in all sections.

Most of the 111 editors who voted for the Carnera-Baer first round believe that this session will go down in history as a thrill rival to the wild Dempsey-Firpo brawl in 1923.

They emphasized in comment, accompanying their ballots, that the opening frame of the 1934 heavyweight championship battle, fought beneath a June moon in Madison Square Garden's great Long Island saucer, had all the elements necessary to lash the hearts of spectators.

Attention of sports followers in every country was concentrated on this fight because of the international angle and because the ring's richest prize, the world championship, was at stake. Moreover, a modern David, the comparatively small Maxie Baer, who had been branded physically unfit to right, was trying to regain for the United States the crown from Primo Carnera, of Italy, a towering Goliath who was the largest man ever to hold the title.

Suddenly little Maxie lashed out; his looping right swing smashed into Carnera's lofty jaw. Carnera swayed and then crashed to the canvas. He was up again, pursued by snarling Maxie. Wham! Another crash to the floor. This time Carnera rose and galloped drunkenly about the ring like a startled horse, Maxie in pursuit. In his bewilderment Carnera plunged halfway through the ropes twice. Another ax-swing to the head floored Primo again. He rose and was being battered about the ring at the bell. Meanwhile the 56,000 fans in the bowl were screaming in a frenzy of excitement. As far as they were concerned, the fight was over. Maxie Baer was new champion. It wasn't necessary for eight more trips to the canvas in the remaining 10 rounds, climaxed by Referee Arthur Donovan's merciful intervention.

The second ranking thrill during 1934, according to the editors, came when Slade Cutter's mud-encrusted boot sent a football soaring through the goal posts for a field goal at Philadelphia in the first quarter of the Army-Navy game. This gave Navy its first victory over the Cadets in 13 years. Thirty-eight editors cast their ballots for Cutter's kick.

THE SPORTLIGHT

By Grantland Rice

(Copyright, 1934, for The Constitution and North American Newspaper Alliance, Inc.)

THE AGE OF QUICKNESS.

LOS ANGELES, Dec. 18.—Robert W. Zuppke, the sage of Illinois, is a great believer in quickness. "We hear too much about speed in football," he says. "Quickness is more important—quickness of feet, hands and head. A slow starter may have speed, after he gets under way. But he doesn't often get under way."

"What is the age of quickness?" I asked. "Stamina comes after 25 or 26. Most marathon runners, the good ones, are in between 26 and 35. But what about quickness?"

"The age of quickness," Zuppke said, "is from 19 to 23. This is where suppleness and agility reach their top marks. Later on there can be speed, but natural quickness begins to die out after one is 26."

"I had to get by with quickness this year," Zuppke said. "My football team ranged from 155 to 189—189 was my heaviest man. We were outweighed from 10 to 20 pounds in almost every game, and yet lost only one start. I like quick men—quick movers—quick thinkers. I can't use lumbering giants. I'd much rather have a quick 150-pounder than a slow 220-pounder."

A good example of this is the Four Horsemen, who averaged 158 pounds, the lightest big-time backfield in history—and one of the greatest.

The Case of Red Grange.

"Red Grange," the Illinois coach continued, "was not only quick but fast on his feet. Grange had a way of picking his openings, timing his charges, but, when the opening came, he was through like a flash. He could run the hundred in 10 flat in a football suit. Back at Illinois he was one of the fastest men in a football suit I ever saw—faster than track men who could do 9.7 in a track suit."

"Red also had one of the quickest competitive minds I've ever known. He could size up a situation in a flash, and action was almost instantaneous with thought. It was like setting fire to a pile of powder. Grange never lost his head—no matter what the situation. In the famous Chicago game he was cornered and practically surrounded twice by four or five tacklers, and yet worked his way out for long runs. It was marvelous to see Red time a tackler—or out-time him, changing his pace to meet the situation. Grange was a football genius—and you don't get a genius often in anything.

"Another thing about Grange—he knew the art of relaxing. He was never tense between plays. He knew how to handle his nervous system. He wasted little effort. That's one of the reasons Red has been a star football player for a dozen years."

TURNESA SETS NASSAU MARK

NASSAU, Bahamas, Dec. 18.—(AP) Blasting par by six strokes and the course record by two, Joe Turnesa, of Hartford, Conn., today turned in one of the lowest rounds ever made in a major American competition to take the lead at the first 18 holes of the $5,000 British Colonial Open golf tournament with a dazzling 62.

Six birdies, four on the home nine, decorated the card of the Long Island open champion. On the short 15th hole he collected a deuce. He used but 25 putts in running up a two-stroke edge over Ralph Stonehouse, of Indianapolis, and Jack Thompson, of Youngstown, Ohio, both of whom equaled the course record at 64.

On no hole did Turnesa exceed perfect figures. He sank a long putt from the edge of the green on the third to keep from going over this hole.

Pressing closely after Stonehouse and Thompson was Billy Burke with a 65.

No less than 10 of the American professionals broke par today in the most amazing exhibition ever seen on the 5,928-yard British colonial course.

Tied at 66 were three others—Al Watrous, of Birmingham, Mich.; Willie MacFarlane, of Oakridge, N. Y., and Archie Hambrick, of French Lick, Ind.

Tied for fifth place with a 67 each were Leo Fraser, of Saginaw, Mich.; John Golden, of Noroton, Conn., and L. P. Schalk, of Hamilton, Ohio.

Olin Dutra, American cup champion and pre-tournament favorite, was grouped with four others at par 68. They were Bobby Cruickshank, of Richmond, Va.; Leonard Dodson, of Springfield, Mo.; Tony Longo, of Mt. Vernon, N. Y., and Mike Turnesa, of Elmsford, N. Y.

Turnesa's card:

Par out	443	434	444	34
Turnesa out	443	434	343	32
Par in	434	443	543	35
Turnesa in	333	432	543	30—62

THE BREAK OF DAY

Continued From First Sports Page

in bandages, called around and handed the young lady a package. She opened it and promptly fell in a swoon. Mr. Van Gogh had cut off one of his small, round ears and brought it to her as a keepsake.

All this has no sport angle, except that when I finally went to sleep I dreamed that Mr. William Alexander, at Georgia Tech, had become engaged to Miss Greta Garbo and we were all rushing around trying to get pictures and a story and a fellow kept calling up every five minutes saying it wasn't true.

Yesterday afternoon I saw Mr. Alexander.
"What do you know?" I asked.
"Not a thing," said Mr. Alexander.

So I guess that is all right. At any rate, I recommend the Van Gogh book and one of his prints to hang on the wall. He knew color. He had more color than Dixie Howell, the Alabama halfback.

CONGRATULATIONS, MR. JONES.

Captain Lawrence (Biff) Jones has very properly resigned as head coach at L. S. U., following a very uncouth performance by The Kingfish. It now remains to be seen just what sort of person will accept the job as head coach at L. S. U. Captain Jones brought them from nowhere to a position of eminence.

The Kingfish is quoted, perhaps incorrectly, as saying: "We will get us a coach who won't lose no games and who won't even tie none." The Kingfish is a United States senator. Rome was the nation which first instituted the senate. (See Gibbons' Decline and Fall.)

At any rate, Captain Jones is to be congratulated on taking the proper step. It will be interesting to watch the decline and fall at L. S. U. and in Louisiana. They will lose more games next year. Action by the Southern Association of Colleges and Secondary Schools will be anticipated rather eagerly. They are investigating the political rule at L. S. U.

THE McGUGIN DINNER.

Because of the trip with Alabama to the coast it will be impossible to attend a testimonial dinner for Dan McGugin at Nashville on December 21.

McGugin, for 30 years head coach at Vanderbilt, is perhaps the outstanding man in southern football's history.

There is no littleness in the man, in his thought or action. It required the rest of the field a good many years to catch up with him. He was never jealous, never bitter, never anything except a big-hearted, kind gentleman and a great coach.

WARNER PLANS SOME SURPRISES FOR BOWL GAME

'Old Fox' Drills Team in Passes; Smukler Still Ill.

PHILADELPHIA, Dec. 18.—(AP)—The "fox" of football, Temple University's Glenn (Pop) Warner, will have some new tricks up his coaching sleeve when the Owls meet Tulane at New Orleans on New Year's Day.

The coach rehearsed some of them today against the dummy scrimmage machine and before the two hours were up the Temple lads were demonstrating how the hand can be quicker than the eye. Warner also supervised a long forward-passing drill, taking pains to strengthen a department that may be sorely needed in the Sugar Bowl game if the Temple power drive fails.

With Dave Smukler, sophomore fullback flash, still in the hospital with grippe, the tossing was left in the hands of Backs Johnny Kunopka, Johnny Kusko and Bill Davidson, with Quarterback Glenn Frey taking a turn now and then.

Plans for practices between now and the team's departure for the south on Thursday have not been announced, but the drills will probably be light to keep the squad in good physical condition for the opening of practice at Baton Rouge, La., on Saturday.

Two players among the 33 due to go south sported bandages today. Jim Baker, sophomore end, was nursing a cut jaw and Tom Miller, sophomore guard, has a gash in his one ear. Neither injury is serious.

Smukler and Mike Lorenz, left end with whom he is confined in the university hospital, are expected out tomorrow.

NEWMAN & HOLLEY

Quitting Business SALE!
Men's Gifts

PAJAMAS
Assortment of patterns in collar and middy styles.
88c, $1.19, $1.48, $1.85

HATS
The new shapes and colors.
$3.50 and $4.00 Values to Go at
$2.48

And your gift money will go much farther here during this sale! Several gifts for what one or two would cost you ordinarily. Come, select now and save!

SUITS O'COATS
Smart single and double-breasted models of good, wool materials. Make selections at once!
$13.90

SUITS O'COATS
High-grade materials and workmanship. Smart patterns, single and double-breasted styles.
$17.90

HANDKERCHIEFS
These make fine gifts and are always welcome.
59c 69c and 88c the box

Handkerchief SETS
55c and 88c

ROBES
In silk and flannel, in smart holiday patterns—make wonderful gifts for men.
$4.95 $5.75

SOCKS
Lisle—Silk and Lisle—Wool—and Pure Silk—
18c, 25c, 39c, 59c

MEN'S SHIRTS
Whites and fancy. Collar attached and collars to match. Broadcloth and woven madras.
88c $1.19 $1.39

NECKWEAR
In smart holiday patterns. Silk lined. Hundreds to select from.
22c, 39c, 55c, 88c

B. V. D. Shorts and Shirts 33c Garment

NEWMAN & HOLLEY
64 Peachtree—Thru to Broad

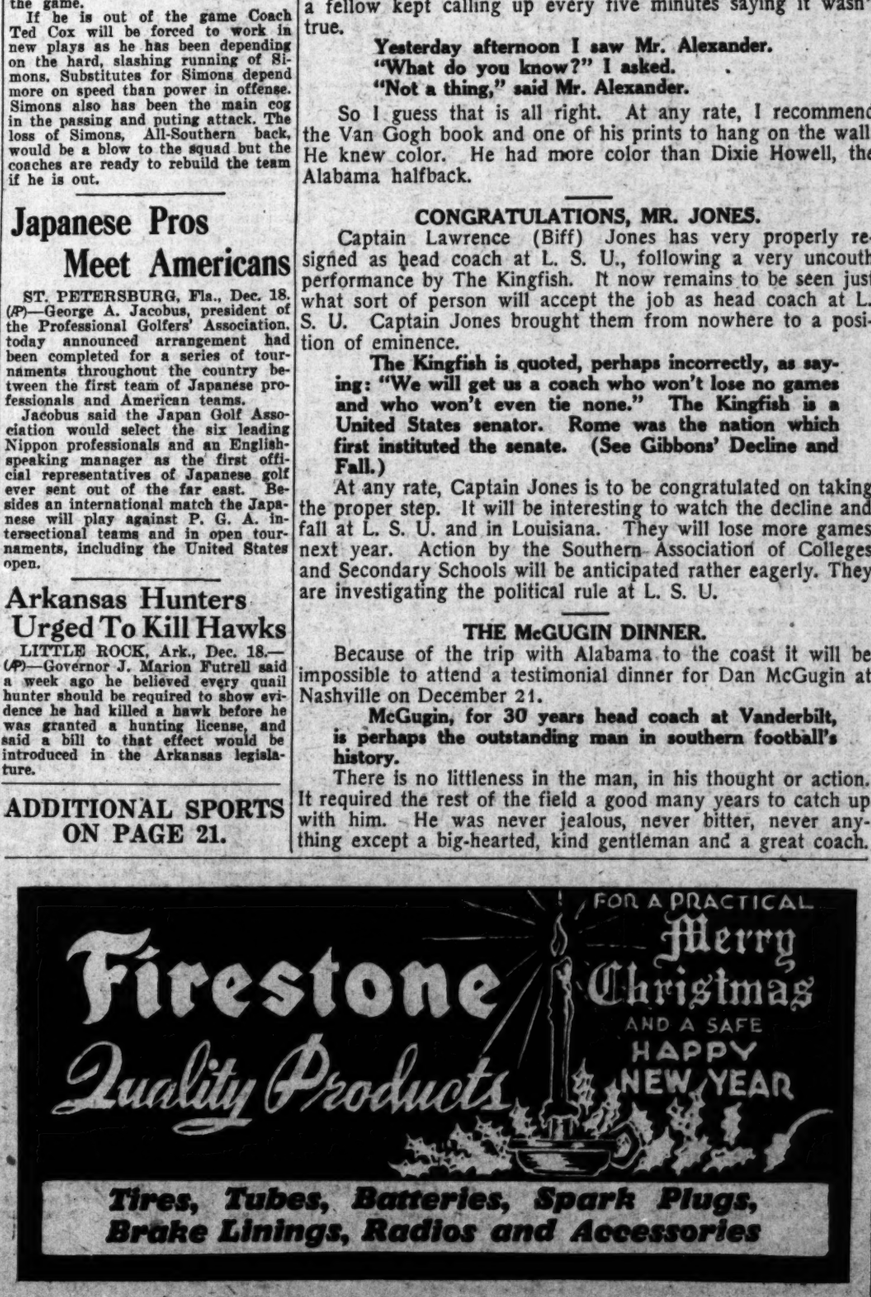

JUST ARRIVED!

A new shipment of Hickey-Freeman suits . . . to enable you to have the very latest in smart attire for the Holiday Season. You'll like the variety of patterns offered in Gobelin green and in Granada gray! There are plenty of double-breasted Hickey-Freemans in this shipment.

$65

Geo. Muse Clothing Co.

SECURITIES LACK DEFINITE TREND

Daily Stock Summary.

(Copyright, 1934, Standard Statistics Co.)

	50 Ind'ls.	20 RR's.	20 Ut's.	90 Total
Tuesday	86.4	37.4	51.7	72.7
Monday	86.6	37.5	51.9	72.9
Week ago	86.6	37.4	51.5	72.8
Month ago	86.6	36.7	50.9	72.6
Year ago	89.0	41.5	65.6	76.6
3 yrs. ago	64.5	34.8	100.8	66.4
7 yrs. ago	146.7	122.8	127.5	134.2
High (1934)	105.0	54.3	90.3	93.8
Low (1934)	76.0	34.1	48.8	66.4
High (1933)	102.1	58.0	113.7	96.9
Low (1933)	42.3	23.5	61.1	43.9
High (1932)	72.3	39.8	111.0	73.9
Low (1932)	35.1	13.2	51.8	35.0

(1926 average equals 100.)

Dow-Jones Averages.

By THE UNITED PRESS.

STOCKS.

	Open.	High.	Low.	Close.	Net Chg.
30 Ind.	100.84	101.37	100.41	101.00	+0.08
20 Rails	36.34	36.35	36.22	36.40	+0.06
20 Util.	18.10	18.31	17.90	18.11	—0.07

BONDS.

40 Bonds	95.32
10 First rails	104.16+0.20
10 Second rails	77.46—0.05
10 Utilities	100.07—0.05
10 Industrials	99.61—0.09

By FREDERICK GARDNER.

NEW YORK, Dec. 18.—(AP)—Conflicting colors blurred the financial market's picture today and the speculative galleries were not inclined to view the scene with any marked enthusiasm.

The majority of stocks filled about in an extremely narrow range throughout the rather dull session, although occasionally attention seemed to be attached to a few of the merchandising shares and scattered specialties. There were also several new highs for the year recorded despite the reigning apathy.

Turnover in equities dropped to 821,560 shares against 997,250 yesterday, and the Standard Statics Company average for 90 selected issues registered a decline of two-tenths of a point at 72.7.

While there was still some inflationary talk in the financial district, and leading foreign exchanges rallied substantially against the dollar, prime investment bonds showed no signs that these mutterings were being taken seriously. As secondary loans exhibited somewhat of a heavy tone, highest grade loans maintained a firm front. United States government securities had their best day in several weeks.

Grains dipped and rallied nervously, but the principal wheat and corn options managed to close 1-8 to 5-8 of a cent a bushel higher. Cotton was about as erratic, ending 15 cents a bale lower to 35 cents improved.

The merchandising stocks again drew modest followings on indications the holiday trade would be the most prosperous in some time.

Gainers of fractions to around 2 points, at new tops for 1934, included McCrory Stores preferred and common, Industrial Rayon, J. C. Penney, United Stores, Curtis Publishing preferred and Caterpillar Tractor. American Can and Liggett & Myers B improved a point or so and various 10-share unit preffered shares pushed forward 1 to 2 or more points on only a few transfers.

The oils and the rails held to a restrficted groove throughout and such old-line leaders as American Telephone, United States Steel, Anaconda, Western Union, Goodyear, General Motors, Chrysler, Sears-Roebuck, General Electric and a host of others shifted only fractionally in either direction.

The only real show of activity during the day was when a block of 7,000 shares of Radio-Keith-Orpheum appeared on the tape for a small gain, and there was a single transfer of 2,700 shares of General Eelectric at a minor decline.

Live Stock

ATLANTA.

Hogs.

Live stock quotations below are furnished daily by the White Provision Company, corner Howell Mill road and Fourteenth street:

Corn fed hogs, No. 1	$6.15
Corn fed hogs, No. 2	4.90
Corn fed hogs, No. 3	4.15
Corn fed hogs, No. 4	3.40
Corn fed hogs, No. 5	3.00
Corn fed hogs, roughs	5.15

CATTLE MARKET.

Grass Steers and Heifers.

Good fat	$2.50@3.00
Medium fat	2.25@2.75
Common	1.50@2.25
Cows.	
Good fat	$2.00@2.50
Medium fat	1.25@1.75
Canners and cutters	1.00@1.25
Bulls.	
Good bulls	$2.00@2.25
Common	1.25@1.75
Calves.	
Good choice	$4.50@5.50
Medium	3.50@4.00
Common	1.50@3.00

CHICAGO.

CHICAGO, Dec. 18.—(United States Department of Agriculture.)—Hogs: Receipts 41,000, including 18,000 direct; moderately active, about steady with Monday; weights above 230 pounds $6.15@6.25; top $6.30; 170-230 pounds $5@6.15; light lights $4@4.75; slaughter pigs $3.75 down; packing sows $5.65@5.85; shippers 3,000; estimated holdover 4,000; good and choice, 140-160 pounds, $4@5; 160-200 pounds $4.60@5.85; 200-250 pounds $5.65@6.30; 250-350 pounds $6.20@6.30; packing sows, medium and good, 275-550 pounds, $5@5.90; pigs, good and choice, 100-130 pounds, $2.50@4.

Cattle: Receipts 9,000 commercial, 100 government; calves 2,500 commercial, 100 government; general steer and yearling market steady but slow; shipper demand not very broad for better grade, these getting less action than in-between killer steers selling from $4.50 to $7; bulk better grade $9 upward; no strictly choice offerings here; best $9.80 on medium weights; $9.60 on long yearlings; she stock trade barely steady; best heifers in load lots $8; part loads $8.10 and $8.25 with bulk $7 down to $4; bulls and vealers very scarce; fully steady slaughter cattle and vealers: steers, good and choice, 550-900 pounds, $6.50@9.50; 900-1,100 pounds $6.75@10; 1,100-1,300 pounds $6.75@10.25; 1,300-1,500 pounds $6.75@10.25; heifers, good and choice, 550-750 pounds, $5.50@8.50; cows, good, $3.50@5.25; bulls (yearlings excluded), good (beef), $2.75@3.75; vealers, good and choice, $4.75@5.75; stocker and feeder cattle: steers, good and choice, 500-1,050 pounds, $3.75@4.75.

Sheep: Receipts 11,000; bulk slaughter lambs unsold at 1 p. m.; undertone strong to 25c higher, now talking around $7.35 to $7.50 on bulk better grade offerings, best held well above $7.60; sheep steady; feeding lambs little changed but lower grades continuing dull; bulk $4.25@6, according to quality and weights; slaughter sheep and lambs: lambs, 90 pounds down, good and choice, $7@7.65; ewes, 90-150 pounds, good and choice, $2@3.25; feeding lambs, 50-75 pounds, good and choice, $5@6.

Naval Stores.

SAVANNAH.

SAVANNAH, Dec. 18.—Turpentine steady, 46½; sales 116; receipts 358; shipments 1,972; stock 18,865.

Rosin firm: sales 2,397; receipts 3,086; shipments 6,979; stock 124,412.

Quote: B 4.00; D 4.05@4.10; E 4.10@4.15; F 4.27½@4.37½; G 4.30@4.40; H 4.42½@4.50; I 4.45@4.52½; K 4.50@4.52½; M 4.50@4.55; N 4.55; WG 4.90@5.00; WW and X 5.30.

JACKSONVILLE.

JACKSONVILLE, Fla., Dec. 18.—Turpentine: Unchanged; sales none; receipts 403; shipments none; stock 50,839.

Rosin: Firm, bid and refused; sales none; receipts 2,838; shipments 1,111; stock 153,-018.

Quote: B 4.00; D 4.05; E 4.10; F 4.27½; G 4.30; H 4.42½; I, K 4.45; M 4.47½; N 4.55; WG 4.90; WW, X 5.30.

Government Bonds — Municipal Bonds
Local Securities — Bank Stocks
BROOKE, TINDALL & CO.
1140-50 Citizens & Southern Bank Bldg.
PHONE WALNUT 3040 — ATLANTA, GEORGIA

Complete New York Stock Exchange List

NEW YORK, Dec. 18.—Following is the complete official list of today's stock transactions on the New York Stock Exchange:

STOCKS.

Sales (In 100s.)	Div.	High.	Low.	Close.	Net Chg.
	—A—				
5	Adams Exp	7	6¾	7	+ ¼
2	Addressog	8¼	8¼	8¼	+ ¼
8	Affil Prod (.60)	7	7	7	
13	Air Reduc (4½b)	109½	109½	109½	+ ½
3	Air-Way El Ap	1½	1½	1½	— ⅛
32	Alaska Jun (1.20b)	19	18¾	19	+ ¼
42	Alleghany	1⅛	1⅛	1⅛	
2	Alleg pf $30 ww.	5½	5½	5½	
3	Al Ch & Dye (6)	132½	132¼	132¼	+ ¼
6	Allis-Ch Mfg	15¼	15	15	— ¼
8	Amerada (2)	48	47¾	48	+ ¼
6	Am Bank Note	15¼	15	15	— ⅛
5	Am Brk Sh (.80)	25½	24¾	25½	+ 1½
40	Am Can (5b)	107⅞	106½	107⅞	+ 1¾
10	Am Car & Fdy	18	17½	17½	
5	Am Car & F pf	39	38½	38⅞	+ ⅜
7	Am Chicle (3½b)	67	67	67	— ¼
10	Am Coml Alco	32	31½	32	
2	Am Crystal Sug	7⅜	7¼	7¼	+ ⅛
1.70	Am Cryst S pf	60	59	60	
2	Am Encaus Til	1⅛	1⅛	1⅛	+ ⅛
20	Am & For Pow	4⅜	4¼	4⅜	
13	Am & F P $6 pf.	12	11½	11⅞	+ ⅜
7	Am F P $7 pf	14¼	13½	13⅞	+ ⅜
6	Am & F P 2 pf.	7	6⅞	6⅞	+ ⅛
1	Am-Haw SS (1).	11½	11½	11½	— 1½
5	Am Hi & L pf	23	22½	23	+ ½
5	Am Hm Pr (2.40).	31½	31½	31½	— ¼
3	Am Ice	3⅜	3⅜	3⅜	+ ⅛
3	Am Internat	6⅛	6	6⅛	
1.90	Am-La Fr pf	4	3⅞	3⅞	— ⅛
14	Am Loco	17⅝	17	17	— ⅝
9	Am M & Fd (1g).	21¼	21⅛	21⅛	— ⅛
3	Am M & Met	7⅛	7⅛	7⅛	— ⅛
5	Am Metal	15⅛	15	15	— ⅛
9	Am Pow & Lt	3⅞	3⅝	3⅞	
8	Am P&L $6pf(1½)	13⅛	12½	13⅛	
11	Am P&L $5pf(1¼)	11⅛	10¾	10¾	— ⅜
46	Am Rad & St S	15⅛	15	15⅛	
17	Am Roll Mill	20⅜	20	20⅛	
4	Am Safe Raz (4).	61½	61½	61½	— ½
2	Am Seating	5⅛	5⅛	5⅛	— ⅛
31	Am Smelt & R	37⅞	36⅝	37	— ⅜
2	Am Smelt pf (7).	122½	122	122½	+ ½
4	Am Smelt 2 pf	106½	105⅞	106⅛	+ 1½
5	Am Stl Fdrs	16⅝	16⅛	16⅛	— ⅜
3	Am Sugar Ref (2).	66½	66	66	
18	Am Sum Tb (1½b)	23⅛	22⅞	23	+ ⅛
44	Am Tel & Tel (9)	106	105½	105⅞	+ ⅜
7	Am Tob B (5)	83	82⅞	82⅞	— ⅛
3	Am Tob pf (6)	129½	129	129	— ¼
2	Am Type Fdrs	4⅜	4⅜	4⅜	
16	Am Wat Wks (1)	14⅛	14⅛	14⅛	— ⅛
28	Am Woolen	9⅛	9⅛	9⅛	— ⅛
43	Am Wool pf	47⅞	45½	45⅞	— ⅞
9	Am Wtg P	1	1	1	— ⅛
53	Anaconda	11⅝	11⅛	11⅝	+ ⅛
2	A P W Paper	3⅛	3⅛	3⅛	
3	Arch-D-M (1½b)	37⅛	37⅛	37⅛	
38	Arm Ill	5⅜	5⅛	5⅛	
5	Arm Ill pr pf (6)	67⅛	67	67	— ⅛
6	Arnold Const	7⅛	7	7	
3	Assd Dry Gds	12	11⅝	12	
14	Atch T&SF (2g)	54¼	53⅞	54	+ ⅛
2	Atch pf (5)	89¼	89	89	— ¼
9	Atl Cst Line	35½	35	35	+ ⅛
10	Atl Refin (1)	24	23⅞	23⅞	
6	Auburn Auto	25½	25	25½	+ ½
28	Aviation Corp	5¼	5⅛	5⅛	— ⅛
	—B—				
22	Baldwin Loc	5⅛	5⅛	5⅛	— ⅛
40	Balt & Ohio	14⅛	13⅞	14⅛	+ ⅛
10	Balt & O pf	16⅝	16⅝	16⅝	— ⅛
2	Barker Bros	4½	4½	4½	— ½
17	Barnsdall	6⅛	6	6	
2	Bayuk Cig (1a).	44	44	44	+ 1½
1	Bayuk 1 pf (7)	108	107½	108	+ ½
2	Beld-Hem (½g)	11⅝	11⅝	11⅝	
112	Bendix Aviat	16⅛	15⅞	16	— ⅛
5	Benef Ind Ln (1½)	16	15⅞	16	
4	Best & Co (1½)	37	36⅞	37	+ ⅛
20	Bethlehem Stl	30½	30⅛	30½	+ ⅛
5	Beth Stl pf	68	68	68	
9	Blaw-Knox	10¼	9⅞	10¼	+ ¼
3.20	Bloomingdale (.40)	26	24⅞	25½	+ ½
.90	Bloom pf (7)	106½	105	106½	+ 2½
6	Boeing Airpl	9⅛	9⅛	9⅛	— ⅛
5	Bohn Alum (3)	57½	57	57½	+ ½
36	Borden (1.60)	24	23⅞	23⅞	— ⅛
14	Borg-Warnr (1½b)	28⅛	28	28⅛	+ ⅛
35	Briggs Mfg (2)	25⅛	25	25⅛	
3	Briggs & Str (2)	26	25⅞	25⅞	— ⅛
2	Bristol My (2.40b)	32⅛	32⅛	32⅛	— ⅛
4	Bklyn-Man T (1½g)	41⅛	40½	40⅝	— 1
6	Bklyn Un aGs (5)	50⅛	50	50⅛	— ⅛
1	Brown Shoe (3)	58	58	58	+ 1½
4	Bucyrus-Erie	4⅛	4⅛	4⅛	— ⅛
1	Bucy-E cvt pf	8⅛	8	8	
3	Budd Mfg	5⅛	5⅛	5⅛	
.40	Bud Mfg pf	30⅛	30⅛	30⅛	— 1½
1.70	Burns Bros B	1	1	1	
2.90	Burns Bros pf	7⅛	7⅛	7⅛	— ⅛
34	Burr Ad M (.40a)	15⅛	14⅞	15	— ⅛
34	Butterick	1⅛	1⅛	1⅛	+ ⅛
	—C—				
3	Calif Pack (1½g)	36⅛	36	36⅛	— ⅛
2	Callahan Z-Ld	⅛	⅛	⅛	
12	Calumet & Hec	3	3	3	
7	Can D G Ale (1)	15⅛	15	15	— ⅛
38	Canad Pac	11⅛	11⅛	11⅛	— ⅛
14	Case J I	53⅛	52⅞	52⅞	+ ⅛
.10	Case J I pf (4)	91⅛	91⅛	91⅛	— 1
56	Caterp Tr (1½b)	37⅛	35⅞	37	+ 1½
39	Celanese	32⅛	32⅛	32⅛	— ⅛
2.70	Celotex pf	18⅛	18	18⅛	— ⅛
5	Cent Agnir (1½)	23⅛	22⅞	23	+ ⅛
94	Cerro de P (1½g)	43⅛	42⅛	42⅛	— 1½
4	Certain-teed	5⅛	5⅛	5⅛	— ⅛
30	Cert-teed pf	25⅛	25⅛	25⅛	— ⅛
21	C & Ohio (2.80)	44	43⅞	43⅞	— ⅛
2	Ches Corp (2½)	43⅛	43⅛	43⅛	+ ⅛
11	Chi & N W	4⅛	4⅛	4⅛	— ⅛
2	Chi Gt W pf	3⅛	3⅛	3⅛	— ⅛
17	C M St P & P	2⅛	2	2⅛	
19	C M St P & P pf	4	3⅞	3⅞	+ ⅛
3	Chi Pneu T	5⅛	5⅛	5⅛	— ⅛
2	Chi Pneu T pf	21	21	21	— ⅛
2	C R I & P	1⅛	1	1	— ⅛
52	Chrysler (1½b)	39⅛	38⅞	38⅞	— ⅛
3	City Ice & F (2)	20⅛	20⅛	20⅛	+ ⅛
43	City Strs	1⅛	1⅛	1⅛	
2	City Strs ctf	1	1	1	— ⅛
11	City Strs A	5⅛	5⅛	5⅛	+ ⅛
4	City Strs A ctf	5⅛	5⅛	5⅛	+ ⅛
2	Cluett Pea (1)	26⅛	26⅛	26⅛	
1	Coca-Cola A (3)	54⅛	54⅛	54⅛	— ⅛
10	Colg-Palm (½b)	16⅛	16⅛	16⅛	+ ⅛
6	Coll & Aik	13⅛	12⅞	12⅞	— ⅛
16	Col Fuel & Ir	4⅛	4⅛	4⅛	— ⅛
101	Colum G & El	7⅛	7⅛	7⅛	— ⅛
8	Col G&E pf A(6)	59⅛	58	59	— ⅛
3	Col Pict vtc (1a)	39	38⅞	39	
4	Col Carb (3.60b)	72⅛	72⅛	72⅛	+ 1⅛
13	Coml Credit (2)	37⅛	37⅛	37⅛	+ ⅛
14	Coml Inv Tr (2½b)	56⅛	56⅛	56⅛	+ ⅛
65	Coml Solv (.60)	21⅛	21	21⅛	+ ⅛
48	Comwlth & Sou	1⅛	1	1⅛	— ⅛
5	Com & S pf (6)	33⅛	32	32	— 2
22	Congolm-N (2b)	33⅛	32⅛	32⅛	+ ⅛
3	Consol Cigar	8⅛	8⅛	8⅛	— ⅛
5	Con Film	4⅛	4⅛	4⅛	+ ⅛
20	Con Film pf (2k)	18⅛	18	18⅛	+ ⅛
116	Con Gas (2)	22⅛	22⅛	22⅛	— ⅛
6	Con Gas pf (5)	83⅛	83⅛	83⅛	+ ⅛
48	Con Oil (.42g)	7⅛	7⅛	7⅛	
5	Con Text	⅛	⅛	⅛	
8	Container A	10⅛	10⅛	10⅛	+ ⅛
21	Container B	4⅛	3⅞	4⅛	+ ⅛
2	Cont Bak pf 4)	47⅛	47⅛	47⅛	
29	Cont Can (2.40)	61⅛	60⅛	61⅛	+ ⅛
16	Cont Ins (1.20)	33⅛	33	33	
7	Cont Mot	⅛	⅛	⅛	
31	ContOilDel (½g)	18	17⅛	17⅛	+ ⅛
1.20	Corn Exch (3)	43	42	42	— 2½
16	Corn Prod (3)	63	62⅛	63	+ ⅛
3	Coty	5⅛	5⅛	5⅛	— ⅛
5	Cr of Wh (2½b)	36⅛	36	36	
3	Crown Cork (1)	24	23⅛	24	— 1
3	Crown Zeller	5	4⅛	5	
24	Cuba Co	1	1	1	
6	Cub Am Sug	5	4⅛	4⅛	— ⅛
6	Cudahy Pk (2½)	47⅛	47	47	+ ⅛
10	Curtis Pub	21⅛	21⅛	21⅛	— ⅛
5	Curtis Pub pf (6k)	95⅛	94⅛	95⅛	+ ⅛
8	Curtiss Wright	2⅛	2⅛	2⅛	
6	Curtiss Wr A	9⅛	8⅛	8⅛	— ⅛
2	Cutler Ham	16	16	16	— ⅛
	—D—				
11	Deere & Co	25	24⅛	24⅛	+ ⅛
3	Deere&Co pf (.40)	18⅛	18	18	— ⅛
23	Del & Hud	42⅛	42⅛	42⅛	
23	Del Lack & W	18⅛	18⅛	18⅛	
5	Detroit Ed (4)	71	70	70⅛	— 1½
7	Dev&Ray A (2b)	54⅛	54	54⅛	+ 1½
2	Diam Mat pf (1½)	34⅛	34	34	
9	Dome M (2a)	39⅛	38⅛	39⅛	
7	Douglas Airc	23⅛	23	23⅛	— ⅛
1	Dresser A (1½g)	15	15	15	
42	Du P de N (3.25b)	93⅛	93⅛	93⅛	+ ⅛
4	Du Pont deb (6)	127⅛	127	127	— ⅛
1	Duq Lt 1 pf (5)	104⅛	104⅛	104⅛	— ⅛
	—E—				
6	Eastm Kod (4½b)	109⅛	108⅛	109⅛	+ 1½
13	El & Mus (.19g)	7⅛	7	7⅛	+ ⅛
13	El Auto L	26⅛	26⅛	26⅛	+ ⅛
29	El Boat	5⅛	5	5	— ⅛
19	El Pow & Lt	3	3	3	
4	El P&L $6 pf	7	6⅛	6⅛	— ⅛
5	El P&L pf	8	7⅛	7⅛	— ⅛
2	Elk Horn C pf	1⅛	1⅛	1⅛	— ⅛
2	EngPS $5 pf	14⅛	14⅛	14⅛	
2	EngPS pf ww	15⅛	15⅛	15⅛	+ ⅛
7	Erie R R	13	12⅛	12⅛	— ⅛
8	Erie 1 pf	15⅛	15⅛	15⅛	+ ⅛
3	EurekaVacCl (.80)	11⅛	11⅛	11⅛	
12	Evans Prod (½)	22⅛	22	22⅛	
	—F—				
1.20	Fairbanks Co	1⅛	1⅛	1⅛	— ⅛
12	Fairbanks Mor	17	16⅛	17	+ ⅛
2	Fed Mot	5⅛	5⅛	5⅛	+ ⅛
14	Fed Wat Svc A	1	1	1	
5	FidPFireIns (1.20)	32⅛	32⅛	32⅛	— ⅛
6	Firest T&R (.40)	16⅛	16⅛	16⅛	
7	FirestT&R pf (6)	92⅛	91⅛	91⅛	— ⅛
8	FirstNtSt (2½)	58⅛	57⅛	57⅛	
5	Follansbee	5	4⅛	4⅛	+ ⅛
2	Food Mach (½)	20	20	20	+ ⅛
2	Foster Wheel	14⅛	14⅛	14⅛	+ ⅛
14	FourNatInv (.85g)	26⅛	24⅛	26⅛	+ 2
10	Fox Film A	13⅛	13	13⅛	
24	Freep Tex (2)	24⅛	24	24⅛	+ ⅛
	—G—				
2	Gen Am Inv	7⅛	7⅛	7⅛	
4	Gen Am Tr (1½)	36⅛	36⅛	36⅛	— ⅛
3	Gen Asphalt	15⅛	15⅛	15⅛	— ⅛
23	Gen Bak (.65g)	7⅛	7	7	— ⅛
.50	Gen Bak pf (8)	107⅛	107⅛	107⅛	+ 1½
2	Gen Cigar (7b)	57⅛	56⅛	57⅛	+ ⅛
143	Gen Elec (.60)	19⅛	19⅛	19⅛	— ⅛
22	Gen El spl (.60)	12⅛	12⅛	12⅛	
29	Gen Foods (1.80)	35	34⅛	34⅛	+ ⅛
5	Gen G&El A	⅛	⅛	⅛	— ⅛
88	Gen Mot (1½b)	31⅛	31⅛	31⅛	— ⅛
6	Gen Mot pf (5)	108⅛	108	108	— 1
5	Gen Out Adv A	10½	9⅞	10⅜	+ ⅜
.30	Gen Pr Ink pf (6)	92½	92½	92½	+ 3½
2	Gen Pub Svc	2½	2½	2½	
3	Gen Ry Sig (1)	27	26½	26½	— ½
12	Gen Real&Ut	1⅛	1⅛	1⅛	
14	Gen Refract ctf	16½	16¼	16½	+ ⅜
7	Gillette (1)	13⅛	13⅛	13⅛	
2	Gimbel Bros	4⅛	4⅛	4⅛	+ ⅛
6	Gimbel pf	30	29½	30	+ ⅛
11	Glidden Co (1.15b)	27⅛	27	27⅛	
25	Gobel	4⅛	3⅞	3⅞	— ⅛
10	Gold Dust (1.20)	17⅛	17⅛	17⅛	— ⅛
19	Goodrich	10⅛	10⅛	10⅛	— ⅛
18	Goodyr T&R	24⅛	23⅞	24⅛	+ ⅛
5	Goody T 1 pf (4)	85⅛	85	85⅛	— ⅛
3	Goth Silk H	5⅛	5⅛	5⅛	
3.90	GothSilkH pf (7)	49	49	49	+ 3
10	Graham Paige	2⅛	2	2⅛	
14	Granby Con M	7	6⅞	7	
4	GtNolOre ctf (½g)	11⅛	11⅛	11⅛	— ⅛
99	Gt No Ry pf	17⅛	17	17	— ⅛
5	Gt W Sug (2.40)	28⅛	28	28⅛	— ⅛
2	Guantan Sug	1⅛	1⅛	1⅛	+ ⅛
	—H—				
.30	HackW pf A (1½)	29⅛	29⅛	29⅛	+ ⅛
14	Hahn Dept Strs	6⅛	6⅛	6⅛	— ⅛
8	Hahn D Strs pf	61	59⅛	59⅛	— ⅛
3	Hat Corp A	7	6⅞	6⅞	— ⅛
2.10	Hat Corp pf	89⅛	86	87	+ ⅛
3	Hayes Body	3⅛	3⅛	3⅛	— ⅛
5	Hercul Pow (3½b)	74⅛	72⅛	74⅛	+ 2½
3	Hersh Choc (3)	72⅛	72⅛	72⅛	+ ⅛
3	Hersh cv pf (5b)	104⅛	103⅛	104⅛	+ 1⅛
5	Holland F	8⅛	8⅛	8⅛	— ⅛
11	Hollander (½)	10⅛	10⅛	10⅛	
8	HoudHerA (2½k)	31⅛	31⅛	31⅛	
22	Houd Her B	7⅛	7⅛	7⅛	
3	Houston Oil	15⅛	15⅛	15⅛	+ ⅛
18	Howe Sound (3)	50⅛	50	50	— 1
2	Hudson & Man	4⅛	4⅛	4⅛	— ⅛
7	Hudson Mot	12	11⅛	11⅛	— ⅛
13	Hupp Mot	3	2⅛	2⅛	— ⅛
	—I—				
8	Illinois Cent	16⅛	16⅛	16⅛	
60	Indust Ray (1.68)	31⅛	30⅛	31⅛	+ ⅛
4	Inger Rand (4b)	64⅛	63⅛	64⅛	— ⅛
12	Inland Stl (½g)	47⅛	46⅛	47⅛	+ ⅛
18	Interb Rap T	16⅛	16⅛	16⅛	— ⅛
2	Int Bus Mach (6a)	158⅛	158⅛	158⅛	— 1
6	Int Cement (½g)	28⅛	28⅛	28⅛	+ ⅛
66	Int Harv (.60)	38⅛	37⅛	38	— ⅛
5	Int Hyd El A	2⅛	2⅛	2⅛	
50	Int Nk Can (.60)	23	22⅛	22⅛	— ⅛
3	Int Pap&P C	⅛	⅛	⅛	
8	Int Pr Ink (½g)	24	23⅛	24	+ 1
5	Int Salt (1½)	31	31	31	+ 1
3	Int Shoe (2)	44	44	44	+ ⅛
60	Int Tel & Tel	8⅛	8⅛	8⅛	+ ⅛
2	Interst Dept St	12⅛	12⅛	12⅛	— ⅛
7	Island Crk C (3b)	36	34	36	+ 2½
	—J—				
15	Johns Manville	52⅛	51⅛	52⅛	+ ⅛
1.10	Jones&L Stl pf	55	54⅛	55	+ 1
	—K—				
10	Kan City Sou	9	8⅛	9	+ ⅛
6	Kan City Sou pf	14	13⅛	13⅛	+ ⅛
4	Kayser J (½g)	16⅛	16⅛	16⅛	
2	Kelly Spring	1⅛	1⅛	1⅛	
59	Kelvinator (.70b)	16⅛	16⅛	16⅛	— ⅛
42	Kennecott (.45g)	17⅛	16⅛	17	— ⅛
24	Kresge SS (1)	20⅛	20⅛	20⅛	+ ⅛
10	Krog Groc (1.60)	28⅛	28⅛	28⅛	— ⅛
	—L—				
4	Lambert (3)	27⅛	27⅛	27⅛	+ ⅛
3	Lee R&T (.40g)	11⅛	11⅛	11⅛	
3	Lehigh V C	3	2⅛	3	+ ⅛
2	Leh V R R	10⅛	10⅛	11⅛	+ ⅛
25	Lig O F G (1.20)	28⅛	28	28	— ⅛
3	Ligg & M B (5b)	103	102⅛	103	+ 1⅛
12	Ligg & MB (5b)	104⅛	104⅛	104⅛	+ 1⅛
2	Lima Loco	21	20⅛	21	+ ⅛
4	Link Belt (.40)	18	17⅛	18	+ 1⅛
54	Liq Carb (1½b)	30⅛	29⅛	30⅛	+ ⅛
43	Loew's (1½b)	36⅛	35⅛	36	+ ⅛
1.50	Lowe's pf (6½)	104⅛	104⅛	104⅛	+ ⅛
8	Loft	1⅛	1⅛	1⅛	
3	Long Bell A	2⅛	2⅛	2⅛	
5	Loose W B (2)	34⅛	34	34	— ⅛
17	Lorillard P (2.20b)	20	19⅛	20	+ ⅛
2	Louis Oil	1	1	1	
5	Louis G&EA (1½)	13	12⅛	13	
1	Ludium Stl	15	15	15	
	—M—				
4	Mack Tr (1)	26	26	26	+ ⅛
13	Macy RH (2)	45	43⅛	45	+ ⅛
5	Mad S G vtc	5⅛	5⅛	5⅛	— ⅛
3	Magma C (2)	20⅛	20⅛	20⅛	+ ⅛
3	Mallinson	2	2	2	+ ⅛
3.30	Mallinson pf	18	16⅛	17	+ ⅛
2	Manati Sug	1	1	1	
2	Manh Ry M gtd	24⅛	24⅛	24⅛	— 1⅛
3	Manh Sh (.60)	13	13	13	
6	Marancha Corp	5	4⅛	5	
4	Marine M (.40)	6⅛	6⅛	6⅛	— ⅛
3	Mark St Ry pr pf	4⅛	4⅛	4⅛	
11	Marsh Field	10⅛	10⅛	10⅛	+ ⅛
5	Martin Parry	8⅛	8⅛	8⅛	
13	Math Alk (1½)	29⅛	28⅛	28⅛	+ ⅛
11	May D S (1.60)	43⅛	43⅛	43⅛	+ ⅛
14	Maytag	4⅛	4⅛	4⅛	+ ⅛
4	Mayt pf ww(1½k)	33	33	33	+ ⅛
193	McCrory Strs	11⅛	10⅛	10⅛	+ ⅛
28	McCrory S B	11⅛	10⅛	10⅛	+ ⅛
6	McCrory Strs pf	63⅛	61	63	+ 2
11	McIntyre P (2)	42	41⅛	42	— ⅛
6	McKess & Rob	8⅛	8⅛	8⅛	+ ⅛
5	McKess & R pf	39	38⅛	38⅛	— ⅛
21	McLellan Strs	16⅛	15⅛	15⅛	— ⅛
2	Mengel	4⅛	4⅛	4⅛	— ⅛
.30	Mer & M T (1.40)	26⅛	26⅛	26⅛	— ⅛
16	Mesta Mach (1½)	24⅛	24⅛	24⅛	— ⅛
2	Metro G pf (1.89)	27⅛	27⅛	27⅛	
4	Miami Cop	3	3	3	— ⅛
13	Mid C Pet (½g)	12⅛	12	12	— ⅛
3	Minn & S L	⅛	⅛	⅛	— ⅛
3	Minn H (3½b)	62	62	62	
25	Minn M Imp	4⅛	4⅛	4⅛	
3	Minn M I pf	41	39	39	— ⅛
4	Mo Kan T	5⅛	5⅛	5⅛	— ⅛
7	Mo K T pf	13⅛	13⅛	13⅛	— ⅛
3	Mo Pac	2⅛	2⅛	2⅛	— ⅛
9	Mo Pac pf	3⅛	3⅛	3⅛	— ⅛
9	Monsanto C (1½b)	55⅛	55⅛	55⅛	— ⅛
35	Montg Ward	29⅛	28⅛	28⅛	
3	Mother Lode	⅛	⅛	⅛	
3	Motor Prod	24⅛	24⅛	24⅛	+ ⅛
4	Motor Wheel	9⅛	9⅛	9⅛	— ⅛
.60	Mullins pf	40⅛	39	39	— 2
4	Murray Corp	6⅛	6⅛	6⅛	+ ⅛
	—N—				
21	Nash Mot (1)	17⅛	17⅛	17⅛	— ⅛
2	Nat Acme	5⅛	5⅛	5⅛	
2	Nat B H pf	5⅛	5⅛	5⅛	— ⅛
46	Nat Bisc (2)	27⅛	26⅛	27	— ⅛
4	Nat C R A (½g)	17	16⅛	17	
75	Nat D Pr (1.20)	16⅛	16⅛	16⅛	— ⅛
3	Nat D Strs	3⅛	3	3⅛	+ ⅛
4.10	Nat D S 1 pf	25⅛	24	24	— 1⅛
44	Nat Distill	27⅛	27	27	— ⅛
9	Nat P&L (.80)	7⅛	7⅛	7⅛	
2	Nat Ry M 2 pf	⅛	⅛	⅛	
13	Natl Stl (1)	45⅛	45⅛	45⅛	+ ⅛
6	Nat Tea (.60)	10⅛	10⅛	10⅛	— ⅛
1	Newb JJ (1)	42⅛	42⅛	42⅛	— ⅛
18	N Y Air Br	24	23⅛	24	+ ⅛
34	N Y Central	21⅛	21	21	— ⅛
9	N Y C & S L pf	23⅛	22⅛	23⅛	+ 1⅛
19	N Y Investors	1⅛	⅛	1⅛	— ⅛
43	N Y N H & H	7⅛	7⅛	7⅛	+ ⅛
7	N Y N H pf	12⅛	12⅛	12⅛	
3	N Y Ont & W	5⅛	5	5⅛	
2	N Y Shipb (.40)	13⅛	13⅛	13⅛	+ ⅛
20	Noranda M (2g)	34⅛	33⅛	34	— ⅛
27	No Am Aviat	3⅛	3⅛	3⅛	— ⅛
75	North Am (1)	13⅛	12⅛	13⅛	+ ⅛
12	North A pf (2)	41⅛	41	41	
45	North Pac	21	20⅛	20⅛	— ⅛
2	Norw T & R	2⅛	2⅛	2⅛	— ⅛
	—O—				
39	Ohio Oil (.45g)	9⅛	9⅛	9⅛	+ ⅛
5	Oliver Farm	3⅛	3⅛	3⅛	+ ⅛
2	Oppenheim Coll	8⅛	8	8	— ⅛
3	Otis Stl	5⅛	5	5⅛	+ ⅛
8	Owens I Gl (4)	83⅛	83⅛	83⅛	— ⅛
	—P—				
17	Pac G&E (1½)	15	14⅛	14⅛	+ ⅛
7	Pac Ltg (3)	22⅛	22	22⅛	+ ⅛
8	Pac W Oil (.40g)	8⅛	8⅛	8⅛	+ ⅛
34	Packard Mot	4⅛	4⅛	4⅛	— ⅛
75	Param Pub ctf	3⅛	3⅛	3⅛	+ ⅛
4	Park Utah	3⅛	3⅛	3⅛	
9	Pathe Exch	1⅛	1	1⅛	+ ⅛
17	Pathe Ex A	14⅛	14⅛	14⅛	+ ⅛
29	Penny JC (4b)	74⅛	72⅛	74⅛	+ 2
90	Penn RR (1g)	24⅛	24	24	— ⅛
6	Petro Corp (½g)	8⅛	8⅛	8⅛	
53	Phelps D (½g)	15⅛	14⅛	15	— ⅛
2	Phila Co 6spf(3)	28⅛	28	28	— ⅛
2	Phila R C & I	4⅛	4⅛	4⅛	— ⅛
3	Philip Mor (1)	46⅛	46⅛	46⅛	— ⅛
17	Phillips Pet (1)	14⅛	14⅛	14⅛	
19	Pierce Ar	⅛	⅛	⅛	+ ⅛
5	Pierce Oil	⅛	⅛	⅛	
2	Pierce Pet	⅛	⅛	⅛	
2	Pills Fl (1.60)	33⅛	33⅛	33⅛	— ⅛
2	Pitt & W Va	12	12	12	— ⅛
10	Pitt S & B	6⅛	6⅛	6⅛	+ ⅛
.50	Pitt Stl pf	24	24	24	+ 2
1	Pitt T Coal pf	15	15	15	
22	Plym Oil (4½f)	8	7⅛	7⅛	— ⅛
4	Poor & Co B	9⅛	9	9⅛	— ⅛
2	Porto R A T B	1⅛	1⅛	1⅛	
10	Proct & G (1.70b)	43⅛	43	43⅛	— ⅛
2.50	Proct & G pf (5)	115	115	115	
40	Pub S NJ (2.80)	30	28⅛	28⅛	— 1⅛
1	Pub S NJ 8$ pf(8)	111	111	111	+ 3
3	Pub S NJ 7$pf(7)	97⅛	97⅛	97⅛	— ⅛
6	Pullman (3)	47	46⅛	46⅛	— ⅛
22	Pure Oil	6⅛	6⅛	6⅛	— ⅛
10	Purity Bak (1)	10⅛	10⅛	10⅛	+ ⅛
	—R—				
62	Radoi	5⅛	5⅛	5⅛	— ⅛
70	Radio pf B	44⅛	42⅛	43⅛	— ⅛
275	Radio K O	2⅛	2⅛	2⅛	+ ⅛
2	Rayb Man (1)	20⅛	19⅛	20⅛	+ ⅛
4	Rem Rand	9⅛	9⅛	9⅛	— ⅛
2	Reo Mot	2⅛	2⅛	2⅛	+ ⅛
7	Repub Stl	13⅛	13⅛	13⅛	
1	Rep Stl cv pf	41⅛	41⅛	41⅛	— ⅛
10	Reyn Met (1)	22⅛	22⅛	22⅛	— ⅛
3	Reyn Sp (.10g)	14⅛	14⅛	14⅛	+ ⅛
.20	Reyn Tob (3)	59⅛	59⅛	59⅛	+ ⅛
32	Rey Tob B (3)	50⅛	49⅛	50	
3	Roan Ant Cop	23⅛	23⅛	23⅛	— ⅛
3	Royal D (1.333g)	29⅛	29⅛	29⅛	
1	Rutland pf	5⅛	5⅛	5⅛	
	—S—				
6	Safew Strs (3)	48⅛	47⅛	48⅛	+ ⅛
.30	Safe St 7$ pf (7)	112⅛	112⅛	112⅛	— ⅛
14	St Jos Lead (.30g)	17	16⅛	17	— ⅛
11	St L San F	1⅛	1⅛	1⅛	
3	St L San F pf	1⅛	1⅛	1⅛	
3	Savage Arms	6⅛	6⅛	6⅛	— ⅛
24	Schen Distill	26⅛	25⅛	26	+ ⅛
2	Schulte Ret	3⅛	3⅛	3⅛	+ ⅛
4	Seaboard Air	⅛	⅛	⅛	— ⅛
4	Seab Oil (1b)	24⅛	24⅛	24⅛	— ⅛
14	Sears Roeb	40	39⅛	39⅛	— ⅛
3.50	Sec Nat pf (2k)	49	48	49	+ ⅛
14	Servel	7⅛	7	7	— ⅛
1	Sharon Stl H	8⅛	8⅛	8⅛	— ⅛
2	Sharp & D	5	5	5	
3	Shat (FG) (½)	9⅛	9⅛	9⅛	— ⅛
10	Shell Union	6⅛	6⅛	6⅛	
2	Silv K Coal (.40)	10⅛	10⅛	10⅛	— ⅛
13	Simmons	10	9⅛	9⅛	— ⅛
3	Simms P (.55g)	15⅛	15⅛	15⅛	+ ⅛
6	Snider Pack	18⅛	18⅛	18⅛	+ ⅛
68	Socony V (.60)	14⅛	13⅛	14⅛	+ ⅛
1	Solv A pf ww (5½)	106	106	106	+ ⅛
5	So PR Sug (2)	22	21	22	
11	Sou Cal E (1½)	11⅛	11⅛	11⅛	— ⅛
25	Sou Pac	17⅛	17⅛	17⅛	+ ⅛
27	Sou Ry	16⅛	15⅛	16	
8	Sou Ry pf	19⅛	19⅛	19⅛	— ⅛
4	Spalding	8	7⅛	8	+ ⅛
7	Sparks With	5⅛	5⅛	5⅛	— ⅛
40	Sperry Corp (½g)	9⅛	9⅛	9⅛	+ ⅛
1.50	Spicer pf A (3)	41⅛	40⅛	40⅛	— ⅛
3	Spiegel M St	68	67	68	+ 1
48	Std Bds (1)	18⅛	18⅛	18⅛	— ⅛
11	Std G&E	5⅛	4⅛	4⅛	— ⅛
6	Std G&E pf	5⅛	5⅛	5⅛	+ ⅛
2	Std G&E $7 p pf	14⅛	14⅛	14⅛	— ⅛
7	Std Oil Ex pf (5)	110⅛	110⅛	110⅛	+ ⅛
58	Std Oil Cal (1)	30⅛	29⅛	30⅛	+ ⅛
34	Std Oil Ind (1)	25⅛	25	25⅛	+ ⅛
29	Std Oil NJ (1½b)	41⅛	40⅛	41⅛	+ ⅛
4	Star (LS) (½g)	13⅛	13⅛	13⅛	— ⅛
9	Sterl Prod (3.80)	58⅛	58⅛	58⅛	+ ⅛
4	Sterl Sec A	1⅛	1⅛	1⅛	
7	Stewart Warn	8⅛	8⅛	8⅛	— ⅛
8	Stone & Web	5	4⅛	4⅛	— ⅛
41	Studebaker	2	1⅛	2	+ ⅛
9	Sun Oil (1a)	65⅛	65	65	
2	Superior Oil	1⅛	1⅛	1⅛	
2	Symington	⅛	⅛	⅛	— ⅛
	—T—				
6	Tenn Corp	4⅛	4⅛	4⅛	+ ⅛
19	Texas Corp (1)	19⅛	19⅛	19⅛	
26	Tex G Sul (2)	33⅛	33	33	— ⅛
4	Tex Pac C&O	3⅛	3⅛	3⅛	+ ⅛
10	Tex Pac L Tr	8⅛	7⅛	8⅛	+ ⅛
5	Thomp Star	2⅛	2⅛	2⅛	+ ⅛
14	Tide Wat As	8⅛	8⅛	8⅛	
3	Tid W A pf (8½k)	83⅛	83	83⅛	+ ⅛
12	Timk Det Ax	6⅛	6⅛	6⅛	+ ⅛
9	Timk R B (1½b)	33	32⅛	32⅛	— ⅛
17	Transam (½g)	5⅛	5⅛	5⅛	
20	Tri-Cont Corp	3⅛	3⅛	3⅛	
2	Trico Prod (2½)	40⅛	39⅛	40⅛	+ 1⅛
3	Tuscon Stl	5	4⅛	4⅛	— ⅛
	—U—				
2	Ulen&Co	1⅛	1⅛	1⅛	— ⅛
75	Un Carb (1.40)	46⅛	46	46⅛	+ ⅛
17	Un Oil Cal (1)	15⅛	15⅛	15⅛	+ ⅛
14	Un Pac (6)	107	106⅛	107	+ ⅛
14	Un T Car (1.20)	23⅛	23⅛	23⅛	— ⅛
16	Unit Air L vtc	5⅛	5⅛	5⅛	— ⅛
64	Unit Aircr C	14⅛	13⅛	13⅛	— ⅛
4	Unit Bis (1.60)	25	25	25	
22	Unit Carb (2.40)	49⅛	49⅛	49⅛	+ ⅛
81	Unit Corp	3	2⅛	2⅛	— ⅛
19	Unit Corp pf (3)	26⅛	25⅛	25⅛	— ⅛
8	Unit Drug	13	12⅛	13	+ ⅛
8	Unit El Coal	5⅛	5⅛	5⅛	+ ⅛
23	Unit Fruit (3)	75	74⅛	74⅛	+ ⅛
54	Unit G&Im (1.20)	12⅛	12⅛	12⅛	+ ⅛
2	Unit G&Im pf (5)	91	91	91	
2	Unit Paperbd	2⅛	2⅛	2⅛	
6	US&For Sec	7⅛	7⅛	7⅛	+ ⅛
3	US&For S pf (6)	75⅛	75	75⅛	+ 3
3	US Distrib	2⅛	2⅛	2⅛	— ⅛
3	US Gyp (1½b)	47⅛	47⅛	47⅛	— 1
4	US Indus Alco	43⅛	42⅛	43	— 1⅛
10	US Pipe (1)	20⅛	19⅛	20	— ⅛
7	US Real&Im	6⅛	6⅛	6⅛	— ⅛
15	US Rubber	16⅛	16⅛	16⅛	— ⅛
12	US Rub 1 pf	42⅛	42	42	
27	US Sm R (9g)	125	123⅛	124⅛	— 1⅛
52	US Steel	37⅛	37	37⅛	
6	US Stl pf (2)	82⅛	82	82⅛	— ⅛
161	Unit Strs A	8⅛	7⅛	7⅛	
3	Unit St pf (3½)	76	75⅛	75⅛	
5	Univ L Tob (3b)	58⅛	56⅛	56⅛	— 1⅛
2	Util P&Lt A	1⅛	1⅛	1⅛	— ⅛
	—V—				
2	Vadsco	1	1	1	
4	Va Caro Chem	3⅛	3⅛	3⅛	— ⅛
.40	Va E&P $6 pf (6)	73⅛	73⅛	73⅛	+ ⅛
.20	Vulcan Detin (7)	77⅛	77⅛	77⅛	— ⅛
	—W—				
3	Waldorf Sys (.20g)	6⅛	6⅛	6⅛	— ⅛
3	Walgreen (1a)	28⅛	28⅛	28⅛	— ⅛
4	Ward Bak B	1⅛	1⅛	1⅛	+ ⅛
33	Warner Pict	4⅛	4⅛	4⅛	
2	Warner Quin	1	1	1	
8	Warren Bros	4	3⅛	3⅛	+ ⅛
3	War Fdy&P (1g)	24	24	24	+ ⅛
7	Wes O&S (1½b)	32⅛	32⅛	32⅛	— ⅛
4	Wes O&S pf (4)	73⅛	73	73⅛	+ ⅛
6	West Pac	3⅛	3	3⅛	+ ⅛
3	West Pac pf	7⅛	7⅛	7⅛	+ ⅛
19	West Un Tel	33⅛	33⅛	33⅛	— ⅛
19	Westing A (½)	24⅛	23⅛	24	+ ⅛
22	West E&M	34	33⅛	33⅛	
.10	West El In A (2)	28⅛	28⅛	28⅛	— ⅛
7	Westvaco C (.40)	20⅛	20⅛	20⅛	
4	Wilson&Co	6⅛	6⅛	6⅛	— ⅛
29	Wilson A	29⅛	28⅛	28⅛	— ⅛
6	Wilson pf (8½k)	98⅛	98	98⅛	+ ⅛
27	Woolw (2.40)	52	51⅛	51⅛	
2	Worth P&M	19⅛	19	19	— ⅛
	—Y—				
2	Yale & T (.60)	20	20	20	— ⅛
6	Yell Trk&C	3⅛	3⅛	3⅛	
2	Young S&W (1½b)	19	19	19	+ ⅛
2	Youngst S&T	18⅛	18⅛	18⅛	— ⅛
2	Youngst S&T pf	40	40	40	— 1

Total today, 821,560 shares; previous day, 900,040 shares; week ago, 1,281,960 shares; year ago, 1,025,370 shares; two years ago, 909,612 shares; January 1 to date, 315,596,-625 shares; year ago, 640,639,980 shares; two years ago, 415,618,488 shares.

a—Plus extras.
b—Including extras.
e—Paid last year.
f—Payable in stock.
g—Declared or paid so far this year.
h—Cash or stock.
k—Accumulated dividend paid this year.

VALUES ON CURB TURN IRREGULAR

By BERNARD S. O'HARA.

NEW YORK, Dec. 18.—(AP)—The curb market followed an irregular course today, and gains and losses were about evenly divided at the close. A number of specialties fluctuated rather widely. Volume expanded to around the best for recent sessions.

Glen Alden Coal advanced more than a point on the news that directors had declared an extra dividend of 25 cents along with the regular 25 cents quarterly distribution. Other firm spots included Dow Chemical, Fisk Rubber, Humble Oil, Sheaffer Pen and Pittsburgh Plate Glass.

Utilities held rather steady. American Gas & Electric and United Gas preferred improved moderately, while Electric Bond & Share ruled about even. International Petroleum, Wright Hargreaves, Lake Shore and Gulf Oil were narrow.

Declines of fractions to around a point were recorded by Aluminum Company of America, American Cyanamid B, Distillers' Corporation-Seagrams, Hiram Walker, New Jersey Zinc, Pan-American Airways and Swift Internacionale.

Transfers approximated 237,000 shares compared with 220,000 the day before.

WEATHER OUTLOOK FOR COTTON STATES

Georgia—Cloudy preceded by rain Wednesday; Thursday fair and slightly colder.

Kentucky and Tennessee—Cloudy preceded by rain in central and east portions; colder in central and west portions Wednesday; Thursday fair.

Maryland—Rain in east and snow or rain in west portion Wednesday; Thursday fair, slightly colder.

Virginia, North Carolina and South Carolina—Rain Wednesday; Thursday fair, slightly colder.

Florida—Partly cloudy preceded by rain in north portion Wednesday; Thursday fair, slightly colder in north portion.

Louisiana—Fair, colder Wednesday and Wednesday night; Thursday generally fair, warmer in west and north portions.

Mississippi—Generally fair, colder Wednesday and Wednesday night; Thursday fair, warmer in northwest portion.

Alabama and Extreme Northwest Florida—Cloudy, preceded by rain in east portions Wednesday, colder in afternoon and night; Thursday generally fair, colder in east portions.

Arkansas—Clearing and somewhat colder Wednesday; Thursday generally fair, slightly warmer.

Oklahoma—Fair Wednesday, colder in southeast portion; Thursday fair, slightly warmer.

East Texas—Fair, colder in southeast portion Wednesday; Thursday generally fair, slightly warmer in the interior.

West Texas—Generally fair Wednesday and Thursday; slightly warmer in the panhandle.

Federal Land Bank Bonds

NEW YORK, Dec. 18.—

	Bid.	Asked
5s May & Nov 1941-31	101⅛	101½
4½s Jan 1956-36	101⅛	101½
4½s Jan 1953-33	100⅝	101
4½s J & J 1953-33	100⅛	100½
4½s Jan 1943-33	100⅝	101⅛
4½s May 1942-32	100⅝	101⅛
4½s Nov 1958-38	100⅝	101⅛
4½s May 1957-37	100⅝	101⅛
4½s Jan 1957-37	100⅝	101⅛
4½s July 1956-36	100⅝	101
4s May 1958-38	100⅛	100½
4s Nov 1957-37	100⅛	100½
4s July 1946-44	100⅛	101⅛

NEW YORK CURB EXCHANGE TRANSACTIONS

NEW YORK, Dec. 18.—Following is the official list of transactions on the New York Curb Exchange giving all stocks and bonds traded:

STOCKS.

Sales (in hundreds).	Div.	High.	Low.	Close.
	—A—			
1	Aero Sup Mfg A	7	7	7
1	Aero Sup Mfg B	2	2	2
1	Agfa Ansco	4	4	4
2	Ainsworth (1½)	16½	16½	16½
7	Air Invest	1½	1	1½
1	Air Inv cv pf	14	14	14
1	Alliance Inves	⅛	⅛	⅛
1	Allied Mills	12½	12½	12½
6	Alum Co Am (½k)	48	46½	47½
.50	Alum Co pf (1½)	73	73	73
.60	Am Book (4)	59	59	59
1	Am Cit P&LA (3h)	30	29½	30
4	Am Cit P&LB (.10g)	1½	1½	1½
17	Am Cyan B (.35g)	16	15½	15½
5	Am & Fgn P war	2½	2½	2½
3	Am Founders	⅛	⅛	⅛
.50	Am Found B pf	15	15	15
62	Am G&E (1.20b)	20½	19½	20½
1	Am G&E pf (6)	86	86	86
.50	Am H Rub	5½	5½	5½
30.75	Am L Mch (.40)	16½	15½	15½
15	Am Lt & T (1½g)	9½	9	9½
3	Am Marcaibo	⅛	⅛	⅛
.50	Am Pot & Ch	12	12	12
21	Am S Power	1½	1½	1½
1	Am S P 1 pf	53½	53½	53½
1	Arctur R Tube	⅛	⅛	⅛
1	Ark Nat Gas A	⅛	⅛	⅛
2	Armstrong Ck (½g)	23	23	23
4	Art M Wks (.45b)	4½	4½	4½
6	As G&EL A	⅛	⅛	⅛
5	As Tel Ut	⅛	⅛	⅛
20	Atl Cat Fish	10½	10	10
23	Atlas Corp	8½	8½	8½
1	Atlas Corp pf A (3)	47½	47½	47½
6	Atlas Corp war	2½	2½	2½
2	Auto V Mach (½)	5½	5½	5½
	—B—			
1	Babcock & Wil (.40)	37½	37½	37½
2	Blue Ridge	1½	1½	1½
1	Blue R cv pf (3h)	38	38	38
8	Blumenthal (S)	4½	3½	3½
5	Bower R Bear (1)	16½	16	16½
.60	Bowm B Hot 7½ 1 pf	3	3	3
15	Bridgpt Mach	5½	4½	5½
.50	Brown Co pf	8	7½	8
1	Brown F Dist	7½	7½	7½
1	Buf N&EP 1 pf (5)	70	70	70
3.25	Bunk H & S	30	29	29
1	Burma Ltd (.097g)	2½	2½	2½
2	Butler Bros	7½	7½	7½
	—C—			
1	Cab E Pr vtc	1	1	1
3	Can Marc Wire	2	2	2
7	Carib Syn	1½	1½	1½
18	Carrier Corp	18½	17½	17½
38	Catalin Am	6½	5½	6½
.50	Celanese pf (7)	100	99	100
2.25	Celanese 1st pf (7)	101½	98½	101½
9	Cen St El	⅛	⅛	⅛
.25	Cen St E cv pf n	1½	1½	1½
1	Charis (1½)	14½	14½	14½
.50	Chesebro (11½b)	138½	138½	138½
17	Chi R & M (½g)	15½	15	15½
.10	Childs pf	25	25	25
75	Cities Service	1½	1½	1½
1	Cleve E I (2)	24	24	24
13	Cleve Tract	6½	5½	6
1	Cohn & Rosenberg	6	6	6
.75	Colum G&E pf (5)	70½	70	70
4	Colum O&G vtc	⅛	⅛	⅛
5	Comw Edis (4)	46½	45½	45½
42	Comw & So war	⅛	⅛	⅛
9	Compo S M (½)	15	14½	14½
4	Cons Airc	9½	9½	9½
1	Cons Cop Min	1½	1½	1½
2	Cons G&E B (3.60)	55½	54½	54½
1	Cons Royalty (.20)	1½	1½	1½
2	Cooper Bess	3½	3½	3½
1	Cord Corp (½g)	4	4	4
1	Corroon & Rey	2½	2½	2½
1	Cor & R pf A	31½	31½	31½
2	Cosden O Me	⅛	⅛	⅛
2	Courtaulds (.285g)	11½	11½	11½
6.50	Crane Co	10½	10½	10½
18	Creole Pet	11½	11½	11½
4	Crocker Wh	4½	4½	4½
4	Croft Brewing	1½	1½	1½
15	Crown C Pet	⅛	⅛	⅛
1	Crown C Intl A (1k)	7½	7½	7½
122	Cusi Mex	2	1½	2
	—D—			
1	Dan Reeves (½)	8½	8½	8½
2	Darby Pet (½g)	4½	4½	4½
1	Dist Co Ltd (.747g)	23	23	23
61	Dist C Seagr	14½	13½	13½
4	Doehler D Cast	11½	11	11½
12	Dow Chem (2)	82½	80½	82½
.10	Driver Har pf (7)	87½	87½	87½
2	Dubilier Con	⅛	⅛	⅛
1.25	Duke Power (3)	35	33½	33½
12	Duval Tex	9½	9	9½
	—E—			
4	Eagle Pich Lead	5	4½	4½
2	East Gas & F	6½	6	6½
4	Easy W M B (½g)	2½	2½	2½
1	Eisler Elec	⅛	⅛	⅛
23	El Bond & Sh	7½	7½	7½
4	El B&S pf (6)	40	39½	40
7	El B&S 5 pf (5)	35½	34½	35½
.25	El P&L 2d pf A	5½	5½	5½
.50	Emp G&F 6 pf	14	14	14
15	Equity Corp	1½	1½	1½
2	Evans Wallo	⅛	⅛	⅛
3	Ex-cello A & T	8	7½	7½
	—F—			
4	Fairchild Av	8½	8½	8½
1	Falstaff Brew	2½	2½	2½
1	Fanny F new (.21½b)	8½	8½	8½
1	Ferro En (.65b)	12½	12½	12½
3	Fidelio Brew	⅛	⅛	⅛
1	Fire As Phila (2)	56½	56½	56½
76	Fisk Rub	12½	10½	12½
2	Fisk Rub pf (6)	83	82½	83
2	Flintkote A (4g)	15½	15½	15½
1.50	Fla P&L 7 pf	12½	11½	12½
5	Ford M Can A (1½g)	26½	26½	26½
.50	Ford M Can B (1½g)	35	35	35
7	Ford Mot Ltd	8½	8½	8½
1	Froedt G&M cvpf(1.20)	15	15	15
	—G—			
4	Garlock Pkg (.80)	25½	25	25½
8	Gen Aviation	5½	5½	5½
2	Gen E L (.302g)	12½	12½	12½
1	Gen Firepfg	6	6	6
2	Gen Invest war	⅛	⅛	⅛
1.80	Gen Pub S pf	29½	29½	29½
.50	Georg P pf (6)	51½	51½	51½
41	Glen Alden (1½b)	24½	22½	23½
2	Goldf Con	⅛	⅛	⅛
7	Gorh M vtc (½g)	17½	17	17½
1	Grand R V (½)	7½	7½	7½
.20	Gt A&P nv (7b)	129	129	129
.10	Gt A&P 1st pf (7)	125½	125½	125½
17	Greyhound	21½	21½	21½
1	Gypsum L & Alab	6½	6½	6½
4	Gulf Oil Pa	54½	54½	54½
	—H—			
3	Hecla Min (.40)	6½	6½	6½
1	Helena Rubin	⅛	⅛	⅛
1	Heyden Ch (1.35b)	38	38	38
4	Hir Walker	25½	25	25
1	Hir Walk pf (1)	16½	16½	16½
10	Holling G (1.40b)	19½	18½	19
1.25	Horn & H (1.60)	24½	24	24
22	Hudson Bay M&S	12½	11½	12½
42	Humble Oil (1)	46½	43½	46½
	—I—			
1	Imp C Ind (.19g)	9½	9½	9½
32	Imp O Can (.80b)	16½	16½	16½
1	Imp T Can (.52½b)	12½	12½	12½
2	Ind Ter Ill B	1½	1½	1½
3	Ind P Line (.35g)	4	4	4
8	Ins Co N Am (2)	53½	52½	52½
.25	Int H El pf	7½	7½	7½
5	Int Mining (.15)	13½	13½	13½
25	Internat Pet (2b)	30½	30	30½
1	Inter Util B	⅛	⅛	⅛
2	Interst Equit	⅛	⅛	⅛
.10	Inters Pw Del pf	9	9	9
2	Ital Superpow A	1½	1½	1½
	—K—			
5	Kingsb Brew	1½	1½	1½
2	Kirby Pet (.10g)	2	2	2
1	Kolster Brandes	⅛	⅛	⅛
2	Krueger Brew	5½	5½	5½
	—L—			
9	Lake Shore M (3½b)	53	52½	53
1	Lefcourt Real	2½	2½	2½
1	Lehigh C&N (½)	7½	7½	7½
5	Leonard Oil	⅛	⅛	⅛
1	Lerner Strs	40½	40½	40½
3	Lib M & L	6	5½	5½
2	Long Is Lt	2½	2½	2½
5	Louis L & E	4½	4½	4½
	—M—			
2	McCord Rad B	6½	6½	6½
1	Mangel Strs	9	9	9
1	Mapes Cons (3)	33	33	33
1	Marco I Mar (.269g)	8½	8½	8½
1	Maryland Cas	1½	1½	1½
10	Mavis Bott A	⅛	⅛	⅛
1	May Hos pf ww (4)	40	40	40
2	Mead John (4b)	60½	60½	60½
1	Memph N G (.10g)	2	2	2
.50	Metro Ed pf (6)	78	78	78
3	Michigan Sug	⅛	⅛	⅛
2	Mid St Pet A vtc	1½	1½	1½
11	Mid W Util	⅛	⅛	⅛
1	Mid West Ut pf	⅛	⅛	⅛
.50	Minn Honey pf (6)	107	107	107
1	Mock J V (1g)	15	15	15
.75	Mohawk H 1 pf (7)	39½	38½	39
35	Molybdenum vtc	8½	8½	8½
1	Montg Wrd A (15½k)	132½	132½	132½
.25	Moody 1 pt pf (3)	20½	20½	20½
2	Mount Pr (.60)	4½	4½	4½
	—N—			
34	Nat B Hess	2½	2½	2½
3	Nat Fuel G (1)	13½	13½	13½
2	Nat R Mch	4½	4½	4½
8	Natomas Co (½b)	9	8½	8½
1	Neptune Met A	6½	6½	6½
2	New Bradford (.20)	2	2	2
2	N J Zinc (2)	52½	52½	52½
4	Newmont M (1g)	39	38½	38½
1	N Y Merchandise (1½)	26	26	26
1	N Y Steam	15½	15½	15½
.25	N Y Tel pf (6½)	118½	118½	118½
18	Niag H Pow	3½	3½	3½
6	Niag Hud A war	⅛	⅛	⅛
1	Niag Hud B war	⅛	⅛	⅛
2	Niles Bem P	10½	10½	10½
1	Nipissing Mns (½g)	2½	2½	2½
5	Nor St P A	10½	10½	10½
4	Novadel Ag (2)	22½	22½	22½
	—O—			
2	Oilstocks (.40g)	9½	9½	9½
5	Outbrd Mot B	1	1	1
1	Overseas Sec	1½	1½	1½
	—P—			
2	Pac Eastern	2½	2½	2½
2	Pan Am Air (½g)	40½	40	40
8	Pantepec Oil	1½	1½	1½
3	Paramt Mot	4½	4½	4½
13	Parke Davis (1.80g)	33	32½	32½
1	Pender Br B (½g)	9	9	9
8	Pennroad	1½	1½	1½
2.20	Pepperel (6)	91½	91	91½
11	Philip M Cons	19½	19½	19½
11	Phoenix Sec	2½	2	2½
2	Pie Baking vtc (.40)	10½	10	10
35	Pioneer G (.80)	10½	10½	10½
15	Pitney Bowes (.20)	5	4½	5
7	Pitts P G (1.60)	52½	51	52½
1	Pond Crk Pocah (2)	26	26	26
1	Powdrell & Alex	8½	8½	8½
39	Prod Roy (.025g)	⅛	⅛	⅛
1.10	Prop R vtc	15½	15½	15½
3	Pruden Inv	6	6	6
1	Pug S P 5 pf	14	14	14
.20	Pug S P 6 pf	8½	8½	8½
.10	Pure Oil pf	39	39	39
	—Q—			
.20	Quaker Oats pf (6)	134	134	134
	—R—			
2	Railroad Sh	⅛	⅛	⅛
.25	Rwy & Lgt Sec	7½	7½	7½
2	Reiter Fost	⅛	⅛	⅛
1	Reliable Strs	5½	5½	5½
1	Relian Intl A	1½	1½	1½
3	Reybarn Inc	2½	2½	2½
11	Reynolds Inv	1	1	1
11	Rice S D Gds (1½g)	12½	10½	12½
1	Rich Oil pf	1	1	1
1.25	Ruberoid (1½b)	39	38½	38½
	—S—			
.25	Safety C H&L (3g)	69½	69½	69½
1	St Regis Pap	1½	1½	1½
.30	St R Pap pf	21½	21½	21½
3	Salt Cr Pr (.80)	6½	6	6½
7	Schiff Co (2)	33½	33½	33½
1	Sec Corp Gen	1½	1½	1½
1	Segal Lock	⅛	⅛	⅛
20	Selected Indus	⅛	⅛	⅛
1	Sel Ind (al ctf) (3½)	46	46	46
2	Sentry S Con	⅛	⅛	⅛
2	Shaw W&P (½)	16½	16½	16½
2	Sheaffer Pen	19½	19	19½
1	Shenandoah	1	1	1
2	Shenandoah pf	15½	15	15
6	Sherwin Wms (3)	90½	89½	90½
.30	Sherw Wms AA pf (6)	108½	108½	108½
.10	Singer Mfg (14½b)	250	250	250
2	Smith A O	28	28	28
1	Sonotone	2	2	2
34	So Am G&P (.30g)	3½	3½	3½
5	So enn Oil (1.20)	23	22½	22½
2	So C Ed B pf (1½)	17½	17½	17½
1	So C Ed C pf (1½)	16½	16½	16½
1	So Col Pow A	1	1	1
1	Spieg M S pf (6½)	93	92½	93
1	Stand Cap&S (2.80b)	32½	32	32½
6	St Oil Ky (1½b)	17½	17½	17½
1.50	St Oil Ohio	13½	13½	13½
2	Stand Sil-Lead	⅛	⅛	⅛
1	Starrett	⅛	⅛	⅛
1	Starrett pf	1	1	1
5	Stein Cosmetics	⅛	⅛	⅛
.75	Stetson (JB)	8	7½	8
1	Sullivan Mach	12½	12	12
2	Sunray Oil	1	1	1
79	Sunshine Mng (.68b)	13½	12½	12½
72	Swift & Co (½)	17½	16½	17½
6	Swift Int (2)	33½	32½	33
	—T—			
2	Taggart	1½	1½	1½
1	Tampa El (2.24)	24½	24½	24½
10	Tastyeast A	⅛	⅛	⅛
6	Technicolor	13½	13	13½
17	Teck Hugh G (.40)	4	3½	3½
2	Texon Oil (½b)	6	6	6
30	Tob Prod Exp (.10g)	3½	2½	3
4	Transcont Air	3½	3½	3½
3	Trans Lux (.20g)	2	2	2
8.30	Tubize Chat	6½	6	6½
2.17	Tubize Chat A	15½	15	15
	—U—			
4	Union Gas Canada	4½	4½	4½
2	Union Tob	⅛	⅛	⅛
2	Unit Dry Docks	⅛	⅛	⅛
44	Unit Founders	⅛	⅛	⅛
47	Unit Gas	1½	1½	1½
1	Unit Gas war	⅛	⅛	⅛
10	Unit Gas pf	42½	41½	42
31	Un Lt&Pow A	1½	1	1
11	Un Lt&P cv pf	6½	6	6½
2	Un Molasses Ltd	4½	4½	4½
1	US&ISec pf	48	48	48
3	US Foil B (.60)	13½	12½	13
27	US Play Cd (1½b)	32½	32½	32½
12	Unit Stores vtc	1½	1½	1½
21	Unit Verde (.40)	3½	3	3½
.50	Univ Insur	6½	6½	6½
1	Utah Apex M	⅛	⅛	⅛
.25	Utah P&L pf	14	14	14
1	Utility Equities	1½	1½	1½
6	Util Power&Lt	⅛	⅛	⅛
1	Ut P&Lt B ctf	⅛	⅛	⅛
	—V—			
6	Venesuel Pet	⅛	⅛	⅛
	—W—			
1	Waco Airc	5½	5½	5½
1	Watson (JW)	⅛	⅛	⅛
2	West Air Exp	13½	13½	13½
.25	Westvaco Ch pf (7)	100	100	100
4	Woodley Pet (.20g)	3½	3½	3½
1	Woolwth Ltd (.74g)	28½	28½	28½
10	Wright Harg (.60b)	9	8½	9
	—Y—			
1	Yukon Gold	⅛	⅛	⅛

DOMESTIC CURB BONDS.

Sales (in $1,000).		High.	Low.	Close.
	—A—			
22	Ala Pow 5s 46	91½	91½	91½
14	Ala Pow 4½s 67	68½	68	68½
3	Ala Pow 5s 56	87½	87½	87½
5	Alumin Co 5s 52	107	106½	107
10	Alumin Ltd 5s 48	97½	96½	96½
3	Am&Cont 5s 43	93½	93½	93½
51	Am G&E 5s 2028	94½	93½	93½
132	Am P&L 6s 2016	53½	52½	52½
6	Am Rad 4½s 47	104	103	103
28	Am Roll M 5s 48	97½	97½	97½
9	Am Seat 6s 36	77	76	76½
9	Appal El P 5s 56	102½	102	102
19	Ark P&L 5s 56	75½	75	75
31	As Elec 4½s 53	34½	33	33
17	As G&E 5s 50	16	15½	16
2	As G&E 5½s 77	17½	17½	17½
13	As G&E 5s 68	16½	15½	15½
45	As G&E 4½s 49 C	14½	14½	14½
2	As Tel Ut 5½s 44	15½	15½	15½
6	As Tel Ut 5½s 44 ctf	15½	15	15
9	As Tel Ut 6s 63 ctf	20	19½	19½
3	As T&T 5½s 55 A	58½	58½	58½
	—B—			
21	Baldw Loc 6s 38 ww	73½	71½	71½
41	Baldw Loc 6s 38 xw	62½	59½	59½
6	Bell T Can 5s 55 A	110½	110	110
5	Beth Stl 6s 98	125	123	125
12	Birm El 4½s 68	71½	70½	70½
6	Birming Gas 5s 59	58½	58½	58½
25	Bost Con Gas 5s 47	107½	107½	107½
2	Bflo G El 5s 56 A	109	109	109
	—C—			
5	Can Nor P 5s 53	98½	98½	98½
10	Can Pac 6s 42	110½	110½	110½
3	Cap Ad 5s 53 A	87½	87½	87½
10	Caro P&L 5s 56	84½	84½	84½
4	Cen Aris L&P 5s 60	87½	87½	87½
2	Cen Ill PS 5s 56 E	73	72½	72½
3	Cen Ill PS 5½s 68 G	73	72½	72½
2	Cen Ill PS 4½s 81 H	66½	66½	66½
11	Cen Ill PS 4½s 67 F	66½	66	66½
6	Cen Me 4½s 57 E	95½	95	95½
2	Cen Me 5s 55 D	101	101	101
8	Cen Oh L&P 5s 50	72½	72½	72½
8	Cen P&L 5s 56	59½	58½	59½
7	Cen Pow 5s 57 D	58	57½	57½
10	Cen St El 5½s 54	29½	29	29
5	Cen St El 5½s 48	28½	28½	28½
18	Cen St P&L 5½s 53	51½	50½	51½
29	Chi Dist E 4½s 70	92½	91½	92
8	Chi Pn Tool 5½s 42	85	83	85
23	Cities Ser 5s 50	42	41½	42
3	Cit SG Pipe 6s 43	86½	85½	86½
5	Cit SP&L 5½s 49	38	37½	38
17	Cit S Pow 5½s 52	37½	37½	37½
21	Clev E Ill 5s 39	106½	105½	105½
10	Clev E Ill 5s 54 A	109	108½	109
3	Comw Ed 5s 53 A	109½	109½	109½
2	Comw Ed 5s 54 B	109½	109½	109½
5	Comw Ed 4½s 57 D	104½	104½	104½
23	Comw Ed 4½s 60 E	103½	102½	103½
68	Comw Ed 4s 81 F	94½	94½	94½
6	Comw Ed 5½s 62 G	107½	107½	107½
8	Comw Sub 5½s 48 A	86½	86	86½
17	Commun P&L 5s 57	52½	51½	52½
1	Conn L&P 5s 62 D	109½	109½	109½
3	Con GEL Ba 4s 81	107½	107½	107½
2	Con Gas Ut 6½s 43 A	6	6	6
85	Cont G&E 5s 58 A	56	45	45½
4	Cosg Mech O 6½s 45	6½	6½	6½
25	Crane Co 5s 40	101½	101½	101½
7	Crucible St 5s 40	98½	98½	98½
6	Cudahy P 5½s 37	103½	103½	103½
	—D—			
4	Del El Pow 5½s 59	88	88	88
7	Derby G&E 5s 46	85	85	85
6	Det C Gas 6s 47 A	101	101	101
15	Det C Gas 5s 50 B	92½	91½	92½
5	Det Int Br 6½s 52	3½	3½	3½
6	Det Int Br 6½s 52 ctfs	2½	2	2
36	Dix Gulf G 6½s 37	101½	101½	101½
5	Duke Pow 4½s 67	105½	105½	105½
	—E—			
2	El Pas Nat G 6½s 38	89	89	89
198	Elec P&L 5s 2030	39½	38½	39½
2	Empire Dis E 5s 52	69	69	69
5	Emp O&R 5½s 42	57½	56½	56½
	—F—			
9	Fairb Morse 5s 42	96½	96½	96½
1	Fed Sugar 6s 33	4	4	4
21	Fed Water 5½s 54	31	30	30½
9	Fstone Cot M 5s 48	103½	103	103½
7	Fstone Tire 5s 42	103½	103½	103½
38	Fla P&L 5s 54	68	67½	68
15	Fla P 5½s 79 A	75½	75½	75½
	—G—			
12	Gatin P 5s 56	98	97½	98
4	Gatin P 6s 41	95½	94½	95½
3	Gen Pub Ut 6½s 56	50½	50	50
5	Gen Refrac 6s 38 ww	148	147	148
21	Gen Refrac 6s 38 xw	101	100½	101
3	Gen W Wk 5s 43 A	59½	59	59½
2	Gen Vend 6s 37 ctfs	4	4	4
19	Geo Pow 5s 67	82½	81½	82½
13	Geo P&L 5s 78	58	57½	57½
9	Glen Ald Coal 4s 65	85½	85½	85½
12	Gobel 6½s 35	71	69	69
5	Grand (FW) 6s 48 ctfs	44½	44½	44½
2	Grand Tk 6½s 36	105	105	105
5	Great Nor P 5s 35	101	101	101
4	Gulf Oil Pa 5s 47	106½	105½	106
5	Gulf Oil Pa 5s 37	105½	105½	105½
	—H—			
34	Hall Pr 5½s 47 A	69½	68½	69½
8	Hous Gulf G 6½s 43	83½	82	82
3	Hous Gulf G 6s 43	94½	93½	93½
12	Hous L&P 4½s 81 E	104½	104½	104½
1	Hous Lt&P 5s 53 A	106½	106½	106½
5	Hygrade Fd 6s 49 A	67	66	67
5	Hygrade F 6s 49 B	65½	65½	65½
	—I—			
14	Ill Pow&L 5s 56 C	68½	68½	68½
10	Ill Pow&L 5½s 57	59	58	58
13	Ill Pow&L 6s 53	76	75½	76
3	Ind El 6s 47	69	68	69
7	Ind El 6½s 53 B	71	70½	71
3	Ind Sv 5s 63 A	36½	36	36½
31	Ind P&L 5s 57 A	98½	97½	98½
5	Int P Sec 7s 57 E	82½	82	82½
6	Int P Sec 6½s 55 C	80	79	79½
10	Int Sec Am 5s 47	70	69½	69½
12	Inters Pow 5s 57	57½	56½	57½
6	Inters P Sv 5s 65 D	55	53½	55
11	Inters P Sv 4½s 58	50½	49½	50
3	Ia Neb L&P 5s 57	89	88½	89
9	Ia Neb L&P 5s 61 B	88	87½	87½
3	Ia P&L 4½s 58 A	99½	99½	99½
	—J—			
3	Jamaica Wat 5½s 55 A	107	107	107
8	Jer Cen P&L 4½s 61 C	94½	93½	93½
5	Jer Cen P&L 5s 47 B	102½	102½	102½
	—K—			
5	Kan G&E 6s 2022 A	89½	89½	89½
18	Kan P&L 5s 57 B	101	100½	101
15	Ky Util 6½s 48 D	74	72½	74
7	Ky Util 5s 69 I	61½	60½	61½
3	Kop Gas&C 5½s 50	104	104	104
5	Kop Gas&C 5s 47	103	102½	103
2	Kresge 5s 45	105½	105½	105½
4	Kresge 5s 45 ctf	103	102½	103
	—L—			
41	Lehigh PS 6s 2026 A	94	92	92
2	Lex Util 5s 52	74	74	74
3	Lib McN&L 5s 42	98½	98½	98½
2	Los An G&E 5½s 49 I	106	106	106
17	Lou P&L 5s 57	91½	90½	91
	—M—			
3	Mass Gas 5½s 46	102½	102½	102½
28	Mass Gas 5s 55	97½	96½	97½
2	Memph P&L 5s 48	92	91½	92
7	Metro Ed 5s 62 F	101½	101½	101½
10	Midwest Ut 5s 33 ctf	5½	5	5
15	Midwest Ut 5s 35 ctf	4½	4½	4½
14	Minn P&L 4½s 78	79	77½	79
34	Minn P&L 5s 55	88½	87½	88
3	Miss P&L Co 5s 57	73	72½	73
5	Miss Pow 5s 55	64	64	64
2	Miss Riv P 5s 51	106½	106½	106½
7	Mo Pub Svc 5s 47	44½	44	44½
3	Munson SS 6½s 37	5½	5½	5½
	—N—			
2	Narragansett 5s 57	105½	105½	105½
1	Narragansett 5s 57 B	105½	105½	105½
8	Nat P&L 6s 2026 A	77½	77½	77½
41	Nat P&L 5s 2030 B	67½	67	67½
29	Nat Pub S 5s 78 ctf	6½	6	6½
5	Nebr Pow 4½s 81	107½	107½	107½
5	Neisner Bro 6s 48	89	89	89
15	Nevada Cal E 5s 56	69½	68½	69½
2	New Amst Gas 5s 48	102½	102½	102½
7	N Eng G&E 5s 50	55½	55	55½
6	N Eng G&E 5s 48	55½	55	55½
3	N Eng G&E 5s 47	56½	56	56
12	N Eng Pow 5½s 54	65½	65	65½
8	N Eng Pow 5s 48	62	61½	62
19	N Orl P S 4½s 35	47½	47	47½
5	N Y & West Lt 5s 54	107	107	107
2	NY&West Lt 4s 2004	101½	101½	101½
2	N Y Penn&Oh 4½s 35	101½	101½	101½
53	N Y Pow&Lt 4½s 67	92½	91½	92½
36	N Y St E&G 4½s 80	87½	86½	87½
28	Nor Am L&P 5½s 56	48	47½	47½
1	Nor Ind G&E 6s 52	97½	97½	97½
22	Nor Ind Pub S 5s 69	79½	79	79
2	Nor Ind Pb S 5s 66 C	80	80	80
2	Nor Ind PS 4½s 70 E	73½	73½	73½
12	Nor Oh P&L 5½s 51	103½	103	103½
3	Nor State P 5½s 40	91½	91½	91½
25	Nor State P 4s 61	91	90½	91
3	Norwest Pow 6s 60	28	28	28
	—O—			
3	Ogden Gas 5s 45	95	95	95
24	Ohio Edis 5s 60	98½	98	98½
16	Ohio Pow 4½s 56 D	105	104½	104½
3	Ohio Pub S 5½s 61 E	101½	101½	101½
4	Ohio Pub S 5s 54 D	98½	98½	98½
11	Okla G&E 6s 40 A	93	91½	93
9	Okla G&E 5s 50	100½	100	100½
13	Okla P&Wat 5s 48	48½	48½	48½
	—P—			
20	Pac G&E 4½s 57 E	102	101½	102
41	Pac G&E 4½s 60 F	102	101½	102
8	Pac G&E 5s 55 D	105½	105½	105½
2	Pac G&E 5s 52 C	106½	106½	106½
31	Pac G&E 6s 41 B	112	111½	112
2	Pac Inv 5s 48 A	83½	83	83
3	Pac P&L 5s 55	57½	57½	57½
6	Pac Wes Oil 6½s 43	99½	99	99½
24	Pen Cen P&L 4½s 77	85½	84½	85½
4	Pen El 4s 71 F	77½	77	77
14	Pen Oh Ed 6s 50	71½	70½	71
15	Pen-Oh Ed 5½s 59	65	64½	64½
2	Pen Oh P&L 5½s 54	104½	104	104
3	Pen Pub S 6s 47 C	98½	98½	98½
35	Peo Gas L&C 4s 81 B	73½	72½	73½
60	Peo Gas L&C 6s 57 C	87½	86½	86½
12	Pied N Ry 5s 54 A	91½	89½	91½
3	Pitts Steel 6s 48	96	96	96
1	Poor & Co 6s 39	98½	98½	98½
6	Potomac Ed 5s 56 E	101½	101½	101½
5	Potomac Ed 4½s 61 F	93	93	93
3	Pow Cor N Y 6½s 42 A	104½	104½	104½
19	Pow Sec Corp 6s 49	89½	88	88½
4	Pub Sv N Ill 5s 56	94	93½	93½
25	Pub S N Ill 4½s 81 F	81½	81½	81½
3	Pub S N Ill 6½s 37 G	103½	103½	103½
3	Pub S N Ill 6½s 52 H	99	98½	98½
2	Pub Sv Okla 5s 61 C	94	93½	93½
1	Pub S Okla 5s 57 D	94	94	94
43	Pug Sd P&L 5½s 49	57½	56½	57½
5	Pug Sd P&L 5s 50 C	54	53	54
10	Pug Sd P&L 4½s 50 D	51½	51	51½
	—Q—			
3	Queens Bor G 5½s 52	88½	88½	88½
	—R—			
2	Rep Gas 6s 45 A	42	42	42
9	Rep Gas 6s 45 A cod	42½	42	42½
	—S—			
15	St L Gas & C 6s 47	9½	9	9½
2	San Joanq L&P 5s 57	99½	99	99½
10	Scripps 5½s 43	96	95½	96
28	Seattle Lt 5s 49	27½	27½	27½
5	Servel Inc 5s 48	99½	99½	99½
7	Shaw W&P 4½s 67 A	96½	96½	96½
5	Shaw W&P 4½s 70 D	96½	96½	96½
3	Shaw W&P 5s 70 C	102½	102½	102½
31	S E P&L 6s 2025 A	69½	68½	69½
2	So Cal Ed 5s 39	107½	107½	107½
27	So Cal Ed 5s 51	105½	105½	105½
17	So Cal Ed 5s 52	105½	105½	105½
13	So Cal Ed 5s 54	105½	105½	105½
34	So Cal Gas 4½s 61	98½	97½	98½
3	So Ind G&E 5½s 57	108½	108½	108½
5	So Ind Gas 5s 38	104	103½	104
3	Southern Nat G 6s 44	81½	81½	81½
13	Sowest G&E 5s 57 A	93½	93½	93½
8	Sowest G&E 5s 57 B	93½	93½	93½
3	Sowest L&P 5s 57 A	72½	72½	72½
5	Sowest P&L 5s 2022 A	51½	51½	51½
2	Staley Mfg 6s 42	104	104	104
11	Stand G&E 6s 35	70½	70	70½
6	Stand G&E 6s 35 cvt	70½	69½	69½
5	Stand G&E 6s 51	40½	40½	40½
7	Stand G&E 6s 66	40½	40½	40½
5	Stand Inv 5½s 39	80½	80	80½
5	Stand Inv 5s 37	84½	84½	84½
13	Stand P&L 6s 57	37	36½	36½
5	Swift & Co 5s 40	104	104	104
3	Swift & Co 5s 44	107	107	107
4	Syracuse L 5s 57 B	107	107	107
	—T—			
3	Tenn El P 5s 56	83	83	83
50	Tex El S 5s 60	86	85½	86
6	Tex P&L 5s 56	95	94½	95
4	Tex P&L 5s 37	103½	103½	103½
9	Tide Wat P 5s 79 A	76	74½	75½
12	Toledo Ed 5s 62	106	105½	105½
19	Twin CRT 5½s 52 A	46	45½	45½
	—U—			
12	Ulen & Co 6s 44 sta	45½	45½	45½
7	Un Gulf Cor 5s 50	103	103	103
7	Un L&P 6s 75	35	34½	35
13	Un L&P 5½s 59	77	75½	77
39	Un L&Ry 5½s 52	46½	45½	46½
4	Un L&Ry 6s 52 A	82½	82	82
3	U S Rub 6½s 38	98½	98½	98½
4	Utah P&L 4½s 44	61½	60½	61½
2	Utica G&E 5s 52 E	105	105	105
	—V—			
3	Virg El&P 5s 55 A	106	106	106
7	Virg Pub S 6s 46	58½	57½	58½
3	Virg P S 5½s 46 A	73½	73	73
2	Virg Pub S 5s 50 B	68½	68½	68½
	—W—			
2	Waldorf-Ast 7s 54 ctf	11	11	11
4	Wash Gas Lt 5s 58	100½	100½	100½
3	West News Un 6s 44	59	58	59
42	West Pa 5s 2030	68	66½	68
34	West Tex Ut 5s 57 A	65	62½	65
4	W Un G&E 5½s 55 A	92	91½	92
4	Wisc P&L 5s 56 E	78½	78	78½
6	Wisc P&L 5s 58 F	78	77½	78
	—Y—			
3	York Rys 5s 37	96½	96½	96½

FOREIGN CURB BONDS.

Sales (In $1,000.)		High.	Low.	Close.
	—A—			
1	Agri M Bk 7s 34 47 cp	35½	35½	35½
	—C—			
3	Cauca Val 7s 48	12	11½	11½
2	Cent Bk Ger 6s 52 A	38½	38½	38½
2	Chile Mtg Bk 6s 31	13½	13	13
5	Com Pvt Bk 5½s 37	37	37	37
	—D—			
7	Danish Con 5½s 55	96½	96½	96½
	—E—			
10	Ercole M El 6½s 53 A	73	72	73
10	Europ Mg 7s 67 C	49½	48½	48½
	—G—			
18	Ger C Mun 6s 47	28½	28	28½
5	Gesfuerel 6s 53	49	49	49
	—H—			
2	Hanover St 6½s 49	29½	29½	29½
	—I—			
2	Isarco Hyd El 7s 52	78	78	78
2	It Sup Pow 6s 63 A	62½	62½	62½
	—N—			
5	Nippon E P 6½s 53	83½	83½	83½
	—P—			
7	Parana Braz 7s 58	14½	14	14½
	—R—			
6	Ruhr Housng 6½s 58	29½	28½	29½
2	Russian 6½s 19	4½	4½	4½
	—S—			
3	Santa Fe Arg 7s 45	47	47	47
2	Santiago Chile 7s 49	10	10	10
2	Sauda Falls 5s 55 A	110½	110½	110½
3	Saxon Pub Wk 6s 37	38	38	38
5	Stinnes 4s 46 stp	36	35½	35½
	—T—			
17	Terni Elec 6½s 53	73½	72	73½
15	Un Ind 6s 45	37	37	37

Total stock sales today 220,000 shares; year ago 255,648 shares.

Total bond sales today $3,800,000; year ago $2,992,000.

a—Plus extra or extras.
b—Including extra or extras.
d—Payable in scrip.
e—Paid last year.
f—Payable in stock.
g—Declared or paid so far this year.
h—Cash or stock.
k—Accumulated dividend paid this year.
m—Also extra cash or stock dividend paid since January 1.
ur—Under rule.
ww—With warrants.
xw—Without warrants.

SLIGHT CHANGES SHOWN IN COTTON

NEW YORK COTTON RANGE.

	Open	High	Low	Close	Prev. Close
Dec.	12.43	12.46	12.37	12.42	12.43
Jan.	12.42	12.48	12.41	12.47	12.43
Mar.	12.51	12.57	12.51	12.57	12.52
May	12.53	12.58	12.52	12.58	12.53
July	12.53	12.59	12.53	12.58	12.51
Oct.	12.34	12.42	12.34	12.40	12.33

NEW YORK SPOT COTTON.

NEW YORK, Dec. 18.—Spot cotton closed steady, middling 5 points up at 12.75.

NEW ORLEANS COTTON RANGE.

	Open	High	Low	Close	Prev. Close
Dec.	12.46	12.46	12.45	12.45	12.43
Jan.	12.44	12.47	12.44	12.47	12.44
Mar.	12.56	12.57	12.54	12.56	12.54
May	12.55	12.59	12.55	12.58	12.56
July	12.55	12.60	12.55	12.59	12.54
Oct.	12.35	12.42	12.35	12.42	12.35
Dec. 1935	12.42	12.42	12.42	12.43	.....

NEW ORLEANS SPOT COTTON.

NEW ORLEANS, Dec. 18.—Spot cotton closed steady 3 points up. Sales 1,232; low middling 12.12; middling 12.77; good middling 13.22; receipts 8,510; stock 736,574.

CHICAGO COTTON RANGE.

	High	Low	Close	Prev. Close
Jan.	12.57	12.54	12.57	.....
Mar.	12.67	12.64	12.67	12.55
May	12.67	12.64	12.67	12.64
July	12.66	12.62	12.65	.....
Oct.	12.52	12.43	12.52	.....

ATLANTA SPOT COTTON.

Atlanta spot cotton closed steady, 5 points up, 12.80.

Receipts, 123; shipments, 506; stocks, 131,139.

NEW YORK, Dec. 18.—(AP)—Cotton showed a generally steady tone today except for December which was relatively easy under liquidation. Offerings were light and prices worked up on trade buying and covering, closing steady, net 3 points lower, to 7 points higher.

A few December notices were issued and these brought out some scattering liquidation, but that delivery sold up to 12.46 during the early trading or about 1 point net higher, while later months sold 4 to 6 points above yesterday's finals.

The market met a little more cotton at these figures, and prices eased off a little before firming near the close.

The steady undertone of January and later deliveries was attributed to a comparative scarcity of contracts in the absence of hedging in any appreciable volume.

The December notices issued were estimated at 900 bales.

Exports today 21,937, making 2,-252,072 so far this season; port receipts 15,685; United States port stocks 3,112,493.

Liverpool cables reported a small business in that market with scattered realizing and some straddle selling against purchases of Egyptian uppers absorbed by Bombay buying and trade calling.

While Liverpool and the continent were among the early buyers here there was some selling of January believed to be for Japanese account during the morning.

Liverpool advices said Bombay reports to the trade indicated the Indian textile industry was steadily improving, and that consumption might reach 2,750,000 bales exclusive of foreign cotton. This report also said that a shortage of good staple cotton pointed to increased imports this season. Reports from Worth Street said there had been little business during the morning but that prices for cotton goods were generally firm.

TRADING IS QUIET IN NEW ORLEANS MART

NEW ORLEANS, Dec. 18.—(AP)—Cotton was quiet and narrow today with prices fluctuating within a narrow range of 3 to 5 points. Trading was restricted by a desire of traders to await some announcement from Washington as to the control measures for the new crop. After an irregular opening prices eased off slightly to levels net unchanged to 1 point down but rallied in the afternoon, gaining 3 to 5 points from the early lows. The close was steady at or near the highs with prices showing net gains for the day of 2 to 5 points.

Liverpool is due on New Orleans tomorrow 1 to 2 penny points up.

The rally near the close was said to be based on a report that the government would construe the recent farmers' vote as favoring continued control of production.

Port receipts, 15,685; for week, 48,487; for season, 3,222,925; last season, 5,330,658; exports, 22,589; for week, 48,510; for season, 2,193,-147; last season, 3,808,214. Port stock, 3,107,507; last year, 4,138,469. Combined shipboard stock at New Orleans, Galveston and Houston, 104,-562; last year, 45,394. Spot sales at southern markets, 12,334; last year, 12,079.

Cotton Statement.

PORT MOVEMENT.

New Orleans: Middling 12.77; receipts 8,510; exports 3,981; sales 1,232; stock 736,-574.

Galveston: Middling 12.75; receipts 2,560; exports 14,370; sales 225; stock 633,347.

Mobile: Middling 12.57; receipts 640; sales 25; stock 103,601.

Savannah: Middling 12.77; receipts 181; sales 30; stock 124,945.

Charleston: Receipts 518; stock 63,601.

Wilmington: Receipts 54; stock 24,565.

Norfolk: Middling 12.67; receipts 117; sales 2; stock 28,507.

Baltimore: Stock 2,585.

New York: Middling 12.75; sales 500; stock 38,573.

Boston: Exports 652; stock 5,244.

Houston: Middling 12.70; receipts 3,077; exports 2,551; sales 1,647; stock 1,077,315.

Corpus Christi: Receipts 28; exports 1,035; stock 79,246.

Minor ports: Stock 189,406.

Total Tuesday: Receipts 15,685; exports 22,589; sales 3,661; stock 3,107,507.

Total for week: Receipts 48,487; exports 48,510.

Total for season: Receipts 3,222,925; exports 2,193,147.

INTERIOR MOVEMENT.

Memphis: Middling 12.35; receipts 8,987; shipments 8,431; sales 4,208; stock 534,745.

Augusta: Middling 12.67; receipts 782; shipments 245; sales 161; stock 139,477.

St. Louis: Receipts 2,332; shipments 2,332; stock 1,720.

Fort Worth: Middling 12.20; sales 345.

Little Rock: Middling 12.27; receipts 409; shipments 735; sales 64; stock 51,988.

Atlanta: Middling 12.80.

Dallas: Middling 12.35; sales 4,362.

Montgomery: Middling 12.45; sales 38.

Total Tuesday: Receipts 12,460; shipments 11,743; sales 9,173; stock 727,980.

Liverpool Cotton.

LIVERPOOL, Dec. 18.—Cotton: Receipts 8,100 bales, all American. Spot quiet; prices 3 points lower; quotations in pence: American strict good middling 7.74; good middling 7.44; strict middling 7.24; middling 7.09; strict low middling 6.94; low middling 6.74; strict good ordinary 6.54; good ordinary 6.24.

Futures closed steady, 1 to 2 points lower than previous close.

	Open	Close	Prev. Close
December	.....	6.83	6.84
January	6.78	6.80	6.81
February	.....	6.78	6.80
March	6.75	6.77	6.79
April	.....	6.75	6.77
May	6.72	6.74	6.75
June	.....	6.72	6.73
July	6.69	6.71	6.72
August	.....	6.66	6.67
September	.....	6.61	6.62
October	6.56	6.57	6.58
November	.....	6.54	6.55

Kamper's Fruit Cakes
Make Fine Christmas Gifts
Special half price sale regular $2 to $2.25 Cakes now
$1 to $1.13

BOND OFFERINGS MOVE NARROWLY

Daily Bond Averages.

(Copyright, 1934, Standard Statistics Co.)

	20 Ind'ls	20 R.R.'s	20 Ut's.	60 Total
Tuesday	85.7	83.5	89.1	86.1
Monday	85.8	83.5	89.2	86.2
Week ago	85.4	83.3	89.3	86.2
Month ago	83.6	80.6	88.8	84.5
Year ago	72.0	72.3	77.5	73.9
2 yrs. ago	63.3	60.4	81.2	68.2
3 yrs. ago	64.0	65.9	81.7	70.5
High (1934)	85.8	90.0	90.6	88.1
Low (1934)	72.6	74.1	77.2	74.8
High (1933)	77.1	84.9	88.5	83.4
Low (1933)	58.3	57.0	74.1	62.6
High (1932)	71.2	78.0	86.2	78.1
Low (1932)	53.2	47.4	70.9	57.1

(1926 average equals 100.)

By VICTOR EUBANK.

NEW YORK, Dec. 18.—(AP)—A continued broad demand for United States treasury issues and a steady tone in prime corporate loans aided today's bond market. Some lower-priced carrier obligations declined.

Transfers aggregated $14,576,000, par value, compared with $12,781,000 Monday, and the government turnover was $4,050,000 against $3,790,000. The Standard Statistics Co. average for 60 domestic corporate loans declined one-tenth of a point to 86.1.

Treasury 4 1-4s of 1947 advanced 15-32ds to 112.30, the 3 3-8s of 1940 gained 10-32ds at 104.20 and Federal Farm Mortgage 3s were 14-32ds higher at 90.24. Other federal issues improved 2-32ds to 11-32ds.

A number of the best grade corporate bonds broke through their highs for 1934 or longer. Among those were Pennsylvania general 4 1-2s, up 1-4 at 105 1-4; Chesapeake & Ohio general 4 1-2s, up 5-8 at 114 7-8, and Santa Fe 4 1-2s, up 3-4 at 107 1-2. Advances of small fractions to around a point were registered by obligations of Delaware & Hudson, International Cement, Midvale Steel, Norfolk & Western and Republic Iron & Steel.

The lower trend in secondary railroad bonds was believed, in some quarters, to have reflected the difficulties of the St. Paul in negotiating a much-needed loan from the RFC which granted less than one-half of the amount asked and imposed conditions apparently regarded as unfavorable by the road's management. The company's general 4 3-4s yielded 2 1-4 points to 60 3-4 and losses of around a point occurred in other obligations of the line. Missouri Pacific 5s were 2 1-2 lower at 22 1-2.

Moderate improvement occurred in Italian government 7s but some of the country's industrials were soft.

Produce

ATLANTA.

Wholesale market quotations in Georgia farm products reported to the state bureau of markets are as follows:

Georgia produce, nearby: hennery, selected fresh eggs, retail 48c; wholesale 41c
Eggs, extra fresh, white 37c
Eggs, extra 34c
Eggs, standard 32c
Eggs, yard run 30c
Eggs, Georgia trade 28c
Roosters, pound 7c
Turkeys ..... 19@22c
Stags, pound 10c
Fryers ..... 15@18c
Hens, heavy, pound ..... 12@14c
Hens, leghorn, pound ..... 9@10c
Geese, pound ..... 7@10c
Ducks, pound ..... 10@12c
Ear corn (80-pound bushel) 86c
Butter, best grade, pound 20c

CHICAGO.

CHICAGO, Dec. 18.—Butter: Receipts 6,717, steady; creamery: Specials (93 score) 29¼@29½c; extras (92) 28½c; extra firsts (90-91) 27½@28c; firsts (88-89) 26½@27c; seconds (86-87) 25@25½c; standards (90 centralized carlots) 28c.

Butter sales, 3 cars standards 27½c; 3 cars standards 28c; 193 tubs extra firsts 27½c.

Butter futures, storage standards, December 27½c; January 27½c; February 27½c.

Eggs: Receipts 1,973, easy; extra firsts 26@27c; fresh graded firsts 25½@26c; current receipts 23; refrigerator firsts 19½c; standards 20½c; extras 20½c. No egg sales.

Egg futures, refrigerator standards, December 20½c; January 19½c; fresh graded firsts, February 19½c.

Poultry: Receipts, live, 41 trucks, turkeys, ducks and geese firm, others steady; hens 11@13½c; Leghorn hens 9½c; Rocks 12@13½c; colored 12½@15c; Leghorn 10c; roosters 10c; hen turkeys 23c; young toms 23c; old 17c; No. 2, 16c; ducks, 4½ pounds up 16@17c; small 15c; geese 15c; capons 6-7 pounds, 19c.

Dressed turkeys, firm; young toms 27½c; old 21c; young hens 26½c; old 23c; No. 2, 19c.

Potatoes: Receipts 58, on track 260, total United States shipments 420; dull with weaker tendency, supplies liberal, demand and trading slow; Wisconsin round whites U. S. No. 1, very few sales 80c; unclassified, late sales Monday, 70c; Idaho Russets U. S. No. 1, $1.52½@1.55; commercial grade $1.25; U. S. No. 2, late sales Monday, 1 car $1.10.

'Trade-In' Provisions Of Motor Code Upheld

GAINESVILLE, Fla., Dec. 18.—(AP)—Federal District Judge A. V. Long today upheld the constitutionality of the trade-in features of the motor vehicle retailing code under the NRA and issued a temporary restraining order against James Messer, Inc., Tallahassee, Fla., automobile dealers, enjoining them from violating its provisions.

The dealers, while denying government charges that they had taken second-hand cars in trade for new ones at higher prices than these provided by the code, also attacked the code as an attempt by congress to regulate purely intrastate dealings.

New 'Not Guilty' Plea Entered by Insull

CHICAGO, Dec. 18.—(AP)—Samuel and Martin Insull carried on their "fight for vindication" in federal and state courts today.

Samuel declared his innocence of a breach of the bankruptcy laws when arraigned before Judge James H. Wilkerson in the same federal courtroom where he and the 16 co-defendants were acquitted in a mail fraud case November 24. Martin began his defense against charges of embezzling $344,720 and prepared to take the witness stand himself in the criminal court chamber of Judge Cornelius J. Harrington.

'HEAT WAVE' OPENS HUGE ICE CRACKS IN LITTLE AMERICA

LITTLE AMERICA, Antarctica, via Mackay Radio, Dec. 17.—(Delayed).—(AP)—A heat wave struck Little America today, the temperature reaching 37 degrees above zero, with a resultant thawing of ice and snow.

Because of the thaw, regarded as unseasonable, the ice in the Bay of Whales began to move seawards. Cracks opened up in the new ice south of the mouth of the bay and a new, wide crack appeared not far from the mouth of Ver Sur Mer inlet.

Hundreds of tons of ice, built up by winter drifts, began silently loosening from the east cliff at the bay.

The seals, which for several months have been lying in colonies on the bay ice, delivering and caring for their young, are vanishing deeper into the ice pack to get away from the killer whales which roam the cold waters of the packs.

BOND DEALINGS ON NEW YORK STOCK EXCHANGE

NEW YORK, Dec. 18.—Following are today's high, low and closing prices of bonds on the New York Stock Exchange and the total sales of each bond.

(United States government bonds in dollars and thirty-seconds.)

U. S. GOVERNMENT BONDS.

Liberty.

Sales (In $1,000.)		High	Low	Close
7	3½s 47-52	103.27	103.25	103.25
8	1st 4¼s 32-47	103.20	103.17	103.17
5	1st 4¼s 32-37 reg	103.12	103.12	103.12
14	4th 4¼s 33-38	103.24	103.23	103.24
2	4th 4¼s reg 33-38	103.18	103.18	103.15
20	4th 4¼s 33-38 cld	101.31	101.30	101.30

Treasury.

173	4¼s 47-52	112.30	112.23	112.30
188	3¼s 43-45	102.29	102.25	102.29
2	3¼s 43-45 reg	102.23	102.23	102.23
289	4s 44-54	108.28	108.15	108.24
94	3¼s 46-56	107.	106.24	106.28
33	3¼s 40-43 June	104.20	104.16	104.20
28	3¼s 43-47	104.	103.28	103.28
54	3¼s 41-45 Mch	104.18	104.16	104.18
144	3¼s 41	104.22	104.17	104.22
1	3¼s 41 reg	104.16	104.16	104.16
119	3¼s 44-46	102.26	102.24	102.24
43	3¼s 46-49	101.22	101.20	101.22
636	3¼s 49-52	101.19	101.16	101.15
220	3s 46-48	100.28	100.21	100.28
84	2s 51-55	100.25	100.18	100.24
214	Fed Frm Mtg 3s 49	99.24	99.18	99.24
33	Fed Frm Mt 3½s 64	101.25	101.20	101.25
187	Home O L 3s A 52	99.24	99.14	99.24
377	Home O L 2½s 39-49	96.22	96.12	96.22

CORPORATION BONDS.

—A—

Sales (In $1,000.)		High	Low	Close
2	Abr & Straus 5½s 43	105½	105	105½
1	Adams Exp 4s 48	87½	87½	87½
1	Alb P Wrap 6s 48	64½	64½	64½
70	Alleghany 5s 44	73½	72½	73½
30	Alleghany 5s 49	63½	63	63½
22	Allis Chal 5s 37	101	100½	101
26	Am & For P 5s 2030	53½	53	53½
2	Am Beet Sug 6s 40	95½	95½	95½
5	Am Chain 6s 38	100	99½	100
1	Am Ice 5s 53	69	69	69
31	Am I G Chem 5½s 49	106½	105½	105½
9	Am Int 5½s 49	86	86	86
27	Am Roll M 5s 38	107½	106½	107½
10	Am Smelt 5s 47	104½	104½	104½
1	Am Sug Ref 6s 37	102½	102½	102½
11	Am T & T 5½s 43	111½	111½	111½
21	Am T & T col 5s 46	110½	109½	110½
11	Am T & T 5s 60	111½	111½	111½
2	Am T & T 5s 65	111	110½	111
1	Am T & T 4½s 39	107½	107½	107½
6	Am W W & E 6s 75	77	76	77
10	Am W W & E 5s 44	95½	95	95
15	Am Wri Pap 6s 47	23½	23½	23½
14	Ang C Nitra 7s 45	9	9	9
23	Arm Del 5½s 43	108½	108½	108½
25	Arm 4½s 39	102½	102½	102½
6	Armstrong 5s 40	104	104	104
23	AT&SF cvt 4½s 48	107½	106½	107½
53	AT&SF 4s 95	107	106½	107
5	Atl & Cha A L 5s 44	106½	106½	106½
1	Atl Knox&Cin 4s 55	104	104	104
2	Atl & Birm 4s 33	16½	16½	16½
11	A C Line 1st 4s 52	100½	100½	100½
11	ACL clt 4s 52	80	79½	79½
23	A C Line 4½s 64	89	88½	88½
3	Atl & Dan 1st 4s 48	37	37	37½
5	Atl Gu & WI 5s 59	44½	44½	44½
4	Atl Refin 5s 37	107½	107½	107½

—B—

11	Bald Loco 5s 40	101½	101	101
32	B&O rfg 6s 95	82½	81½	81½
5	B&O rfg 5s 95	71	71	71
20	B&O 5s 96 P	70	70	70
6	B&O 5s 2000 D	71½	70½	70½
20	B&O cvt 4½s 60	55½	55	55
13	B&O 4s 48	101½	101½	101½
6	B&O 4s PLE&WV 41	90½	90½	90½
10	B&O 5s S W 50	96½	96½	96½
3	B&O 4s T C 50	83½	83½	83½
14	Bang & Aroo 4s 51	100½	100	100
1	Bang & Ar 4s cvt 51 sta	101½	101½	101½
11	Bell T Pa 5s 48 B	114	113½	113½
6	Bell T Pa 5s 60 C	117½	117½	117½
2	Bene Ind L 6s 46	107½	107½	107½
5	Beth Stl rfg 5s 42	107½	107½	107½
15	Beth Stl p m 4s 36	103	103	103
14	Boston&Me 5s 67	73	72	73
4	Bost&Me 4½s JJ 61	70	70	70
24	Boston&Me 5s 55	72½	72	72½
12	Bos&NY Air L 4s 55	44	42	42
1	BotConMills 6s 34	14	14	14
10	BotConM 6½s 34 ct	13	12½	13
32	Brkln Ed 5s 49	110	109½	110
4	Brklyn Ed 5s 52 E	110	110	110
21	Brklyn M Tran 6s 68	104½	104½	104½
4	Brkln QnC&SB cn5s 41stp	58	58	58
31	Brklyn Un El 1st 5s 50	100½	99½	100
1	Brklyn U Gas 5s 45	115½	115½	115½
5	Brklyn U Gas 5s 57 B	110½	110	110
2	Buf R&P 4½s 57	67½	67½	67½
28	Bush Term 5s 55	40	37½	40
3	Bush T Bldg 5s 60	59½	59½	59½

—C—

6	Cal Pack 5s 40	103½	103½	103½
1	Camag Sug 7s 42 ct	4½	4½	4½
10	Can Nat Ry 5s 70	119½	119½	119½
8	Can Nat Ry 4½s 51	114½	114½	114½
7	Can Nat Ry 4½s 56	115½	115½	115½
7	Can Nat Ry 4½s 57	113½	113½	113½
8	Can Nat Ry 4s 60	105½	105½	105½
15	Can Nat Ry 4s 68	105½	105½	105½
5	Ch & Un Sta 4½s 63	108½	108½	108½
3	Ch & W Ind 5½s 62	102½	102	102½
24	Ch & W Ind 4s 52	92	91½	91½
7	Childs Co 5s 43	62½	62	62
6	Chile Cop 5s 47	79	78½	79
5	CinUnTerm 5½s 2020 B	112	112	112
9	CinUnTerm 5s 57 C	113	112½	113
10	CinUTerm 4½s 2020	110	109½	110
13	CCC&StL 5s 63 D	80	79½	80
3	CCC&StL 4½s 77 E	73½	73	73½
26	CCC&StL gen 4s 93	95½	95½	95½
1	CCC&StL 4s 91 CWM	87½	87½	87½
1	Clear & Mahon Ry 5s 43	100½	100½	100½
4	Clev Sh Line 4½s 61	108½	108½	108½
6	ClevUnTerm 5½s 72	102	101½	102
39	ClevUnTerm 5s 73	96	95½	96
14	ClevUnTerm 4½s 77 C	90½	90	90
2	Colon Oil 6s 38	43½	43½	43½
10	Col F & I 5s 43	65½	65	65
1	Col Indus 5s 34	26½	26½	26½
2	Col & So 1st 4½s 35	93½	93½	93½
2	Col & So 4½s 80 A	72	72	72
1	Colmbia G 5s 52 Ap	85	85	85
37	Colmbia G 5s 52 May	85	84½	84½
33	Colmbia G 5s 61	83	82½	82½
11	Colmbus R P 5½s 42	106½	106½	106½
2	Colmbus R P 4½s 57	98½	98½	98½
17	Coml Inv Tr 5½s 49	112	111½	112
8	Con Coal 5s 50	27	27	27
8	Con Coal 5s 50 ct	26½	26½	26½
11	Con Gas N Y 5½s 45	106½	106	106½
16	Con Gas N Y 5s 57	104	104	104
33	Con Gas N Y 4½s 51	102	101½	101½
4	Container Cor 6s 46	100	99½	99½
4	Container 5s 48	80½	80½	80½
1	Crown Cork 6s 47	106	106	106
2	Crown Will 6s 51	101½	101½	101½
2	Crown Zell 6s 40	99½	99	99½
5	Cuba No Ry 5½s 42	38	38½	38
3	Cuba R R 5s 52	29	29	29
36	Cub Cane Pr 6s 50	1½	1½	1½

—D—

8	Del & Hud 5½s 37	103	102½	103
18	Del & Hud rfg 4s 43	95	94½	94½
1	D&RG 4½s 36	36	36	36
19	D&RG 4s 36	34	33½	33½
8	D&RGW 5s 53	11	10½	11
18	D&RGW 5s 55 Aud	10½	9½	10½
5	Det Ed 5s 49	108½	108½	108½
3	Det Ed 4½s 61	107½	107½	107½
5	Det T Tun 4½s 61	106	106	106
33	Dodge Br 6s 40	107	106½	106½
20	Duluth&SS 5s 37	107½	107½	107½
2	Duquesne L 4½s 67 A	108½	108½	108½

—E—

1	EastCubSug 7½s 37	8½	8½	8½
5	E Ten lies 5s 38	102½	102½	102½
1	Ed Ill Brklyn 4s 39	107½	107½	107½
46	Erie rf 5s 67	72½	71½	72½
60	Erie rf 5s 75	72	71½	72
14	Erie prf 5s 38	97½	97½	97½
20	Erie gen lien 4s 96	78	77½	77½
1	Erie cvt 4s 53 A	76½	76½	76½
3	Erie cvt 4s 53 B	76½	76½	76½

—F—

15	Fed L&T 1st 6s 42	83½	82½	83½
3	Fed L&T 5s 42 sta	80	80	80
45	Fla E Cst 5s 74 ct	8½	8½	8½
4	Fla E Cst 5s 74	9½	9	9½
5	FtW&Den 1st 5½s 61	105½	105½	105½

—G—

5	Gannett 6s 43	100½	100½	100½
9	Gen Am Inv 5s 52	99½	99½	99½
5	Gen Bak 5½s 40	103½	103½	103½
5	Gen Cable 5½s 47	89	89	89
1	Gen Petrol 5s 40	100½	100½	100½
11	Gen Stl Cast 5½s 40	89½	89½	89½
11	Gen Thea Eq 6s 40	9	8½	9
6	Gen Th Eq 6s 40 ct	8	8	8
4	Goodrich 6½s 47	107½	107½	107½
45	Goodrich 5s 65	92½	92½	92½
18	Goodyr T&R 5s 57	106½	106½	106½
42	Goth Silk Ho 6s 36	97	94	97
4	Gould Coup 6s 40	20½	20½	20½
9	Gr Tk Ry Can 6s 36	107	106½	106½
66	Gt Nor Ry 7s 36	91½	90½	91½
12	Gt Nor Ry 5½s 52	85½	85½	85½
2	Gt Nor 5s 73	83	83	83
12	Gt Nor 4½s 76 D	75½	75	75
5	Gt Nor 4½s 77 E	75½	75½	75½
3	Gt Nor 1st 4½s 61	98½	98½	98½
4	Gulf St Stl 5½s 42	93	92½	92½

—H—

1	Hackens Wat 4s 52	105½	105½	105½
7	Harlem Riv&P 4s 54	94½	94½	94½
1	Hav Elec 5½s 51	5½	5½	5½
2	Hous Oil Tex 5½s 40	86½	86½	86½
65	Hudson Coal 5s 62 A	44½	43½	44½
40	Hud&Man rfg 5s 57	87	86½	87
14	Hud&Man inc 5s 57	37	36	37

—I—

6	Ill Bell Tel 5s 56	110½	110½	110½
11	Ill Cen rfg 5s 55	93½	93	93½
25	Ill Cen 4½s 66	59	58½	58½
35	Ill Cen rfg 4s 55	86½	85½	85½
1	Ill Cen col tr 4s 52	78	78	78
9	Ill Cen col tr 4s 53	72	71½	72
41	IC&CSL&NO 5s 63 A	77½	76	77
14	IC&CSL&NO 4½s 63	71½	71	71½
3	IndUnRy 5s 65 A	104½	104½	104½
5	Inland St 4½s 78 A	103½	103½	103½
15	Inland St4½s 81 B	103½	103½	103½
45	Int Cement 5s 48	100½	99½	100
11	Int Gt Nor adj 6s 52	8½	8	8½
4	IntGtNor 1st 6s 52	32½	32	32½
8	IntGtNor 5s 56 B	28½	28½	28½
14	Int Gt Nor 5s 56 C	28½	28½	28½
3	Int Hyd El 6s 44	49½	49½	49½
2	Int Mer Mar 4s 41	52	51	51
10	Int Paper 6s 55	55	54½	55
10	Int Paper 5s 47	73½	72½	72½
2	IntRysCA 6s 41	74½	74½	74½
16	Int T&T cv 4½s 39	67½	66½	67
23	Int T&T 4½s 52	58½	58	58½
28	Int T&T deb 5s 55	64	63½	64
6	Invest Eq 5s 47 A	98	98	98
6	Invest Eq 5s 48 B xw	97½	97½	97½
5	Iowa Cen rfg 4s 51	2½	2	2
1	Iowa Cen 5s 38 ct	11½	11½	11½

—J—

6	James F&Clea 4s 59	82½	81½	81½

—K—

1	Kanw&Mich 4s 90	96½	96½	96½
39	KCFt&Mem 4s 36	34½	34½	34½
2	KCFt&Mem 4s 36 ct	34	34	34
5	KCPow&Lt 4½s 57 B	107½	107½	107½
8	KC Pow&Lt 4½s 61	110½	110½	110½
5	K C South 5s 50	72½	72	72½
1	Kan G&E 4½s 80	99½	99½	99½
1	Keith B F 6s 46	67	67	67
1	Kelly Spring 6s 42	44	44	44
19	Kendall 5½s 48 A	101½	101	101½
3	KingsCoEL&P 5s 37	108½	108½	108½
17	Kings Co El 4s 49 A	94½	94	94½
5	Kinn&Co 7½s 36	99½	99½	99½
10	Kresg Found 6s 36	102½	102½	102½

—L—

7	Lac Gas 5½s 53	63	62½	63
5	Lac Gas 5½s 60 D	63	62½	62½
2	Lac Gas 5s 39	95½	95½	95½
3	LE&W'eat 1st 5s 37	102	102	102
34	LS&MS 3½s 97	97½	96½	97½
29	Lautaro Nit 6s 54	9½	9	9½
2	Leh&NY 4s 45	68½	68½	68½
6	Leh Val Coal 6s 33	95½	95½	95½
1	Leh Val Coal 5s 54	71½	71½	71½
4	Leh Val Coal 5s 74	71½	71	71
1	Leh Val 4½s 2003	49½	49½	49½
6	Leh Val 4s 2003	44	42	42
5	Leh Val Term 5s 41	105	105	105
2	Lex Av E 5s 65	112½	112½	112½
1	Liggett & M 7s 44	130	130	130
6	Liggett & M 5s 51	118½	118½	118½
20	Loew's Inc 6s 41	105	104½	105
1	Lorillard Co 5s 51	112½	112½	112½
22	La & Ark 5s 69	68½	67½	68½
3	Lou Gas&El 5s 52	106½	106½	106½
1	Lou & N 5½s 2003	105½	105½	105½
2	Lou & N gld 5s 41	106½	106½	106½
48	Lou&N 4½s 2003	98½	98	98½
3	Louis & N 4s 40	104½	104½	104½
2	Louis&No Jt 4s 52	79½	79½	79½
3	L & N 3s 80 St L	72	72	72

—M—

2	Manhat Ry 4s 90	60	60	60
2	Manhat Ry 4s 90 ct	55½	55½	55½
26	Market St Ry 7s 40	78½	77½	78½
12	McCrory 5½s 41 filed	85	83	83
23	McKes&Rob 5½s 50	94½	94	94
2	Mead Corp 6s 45 A	81	81	81
8	Met Ed 4½s 68	95	94½	95
8	Mich Cen 3½s 52	100	100	100
17	Midvale Stl 5s 36	102½	102½	102½
1	Mil&Nor 1st 4½s 39	78	78	78
3	MilwEry&L 5s 61 B	78½	78½	78½
16	Mil Ry&L 5½s 34	71	71	71
7	MSP&SSM 5s 38	26½	26	26
3	MSP&SSM con 4s 38	30½	30	30½
5	M K Tex 5s 62 A	71	70½	70½
26	M K Tex adj 5s 67	34½	33	34½
12	M K Tex 1st 4s 90	89	88½	88½
10	M K Tex cv 4½s 62 B	61	61	61
31	Mo Pac 5½s 49	6	6	6
3	Mo Pac 5s 65 A	23	23	23
62	Mo Pac 5s 77 F	23½	22½	22½
1	Mo Pac 5s 77 F ct	23½	22½	22½
59	Mo Pac 5s 78 G	22½	22½	22½
4	Mo Pac 5s 78 G ct	22	22	22
16	Mo Pac gen 4s 75	8½	8½	8½
47	Mo Pac 5s 80 H	23½	22½	22½
26	Mo Pac 5s 81 I	23	22½	22½
3	Mob & O 4s 77	23	23	23
2	Mob&O Mont 5s 47	15½	15	15
1	Mont Con 6s 37	101½	101½	101½
26	Mont Pow rfg 5s 43	94	93½	94
4	Mont Pow 5s 62	64	64	64
1	Montreal Tr 5s 41	98½	98½	98½
7	Morris&Co 4½s 39	101	101½	101½
5	Mor & Essex 4½s 55	94	94	94
21	Mor&Essex 3½s 2000	91	90	91
26	Murray Body 6½s 34	98½	98	98½

—N—

2	Nash Ch&StL 4s 78	92½	92½	92½
6	Nassau El 4s 51	58½	58½	58½
108	Nat Dairy 5½s 48	102½	102½	102½
3	NtRyMex 4½s 57 asd	3½	3½	3½
27	Natl Steel 5s 56	107	106½	107
3	Newberry 5½s 49	103½	103½	103½
1	N Eng T&T 5s 52	115½	115½	115½
1	N Eng T&T 4½s 61 B	112½	112½	112½
5	N Eng RR 4s 45	71½	71½	71½
5	NO Gt Nor 5s 53	57	57	57
5	N O Pu Sv 5s 52 A	55½	55	55
5	N O Pub Sv 5s 55 B	55½	55	55
5	N Orl Term 4s 53	83½	83½	83½
5	NOTex&M 4½s 56 A	22	22	22
9	NOTex&M 5½s 56	22½	21½	22
8	NO Tex&M 5s 54 B	22½	21½	22½
5	NY&Harl 3½s 2000	96	96	96
5	NYC deb 6s 35	93	92½	92½
45	NYC cvt 6s 44	111	111	111
36	NYC rf 5s 2013	65½	65	65½
40	NYC 4½s 2013 A	60½	59½	59½
24	NYC con 4s 98	86	85½	86
26	NYC&HR 4½s 2013	60	59½	60
26	NYC&HR 4s 42	96	94½	94½
10	NYC&HR 3½s 97	95	95	95½
5	NYCL&Sh 3½s 98	86	86	86
5	NYCM'Cen 3½s 98	85½	85½	85½
21	NY Ch&StL 6s 35	67	66½	67
10	NYCh&StL 5½s 74 A	71	70½	71
47	NYCh&StL 4½s 78	61	60½	61
5	N Y Edis 6½s 41	114	113½	113½
17	N Y Edis 5s 51 C	110	109½	109½
25	N Y Edis 5s 44 B	110	109½	109½
4	NY GELH&P 4s 49	108	107½	107½
89	NY L&W 4s 73 A	99½	99½	99½
10	NYNH&H cvt 6s 48	49½	48½	49½
21	NYNH&H cvt 6s 40	60½	60	60
18	NYNH&H 3½s 47	40½	39½	39½
2	NYNH&H 4s 57	39	39	39
9	NYNH&H 4s 57	29½	28	28½
2	NYNH&H 3½s 54	34½	34½	34½
1	NYNH&H 3½s 56	34	34	34
4	NY O&W rfg 4s 92	59	59	59
1	NY Ry inc 6s 65	9	9	9
5	N Y Steam 5s 56	105½	105½	105½
10	NY Steam 5s 51	105½	105½	105½
15	NY Tel 4½s 39	109	108½	109
33	NY W&B 4½s 46	30½	29½	30½
4	Niagara Sh 5½s 50	64½	64	64
5	Norf Sou 5s 61 A	16½	16½	16½
5	Norf & W 4s 96	110	110	110
1	Norf & W div 4s 44	108½	108½	108½
1	Nor Am Co 5s 61	86	85½	86
2	Nor Am Ed 5½s 63	85½	85	85½
1	Nor Am

THE CONSTITUTION
CLASSIFIED ADVERTISING
Information

CLOSING HOURS

Want Ads are accepted up to 9 p. m. for publication the next day. The closing hour for the Sunday edition is 8:30 p. m. Saturday.

CLASSIFIED RATES

Daily and Sunday rates per line for consecutive insertions:
One time....................20 cents
Three times.................17 cents
Seven times.................15 cents
Minimum, 2 lines (12 words).

In estimating the space to an ad figure six average words to a line.

Ads ordered for three or seven days and stopped before expiration will only be charged for the number of times the ad appeared and adjustments made at the rate earned.

Errors in advertisements should be reported immediately. The Constitution will not be responsible for more than one incorrect insertion.

All want ads are restricted to their proper classification and The Constitution reserves the right to revise or reject any advertisement.

Ads ordered by telephone are accepted from persons listed in the telephone or city directory on memorandum charge only. In return for this courtesy the advertiser is expected to remit promptly.

To Phone An Ad
Call WAlnut 6565
Ask for an Ad-Taker

Railroad Schedules

Schedules Published as Information. (Central Standard Time.)

TERMINAL STATION

Arrives— A. & W. P. R. R. —Leaves
11:35 pm New Orleans-Montgomery 6:10 am
4:20 pm... Montgomery Local ...1:00 pm
7:20 am New Orleans-Montgomery 4:30 pm
11:40 am New Orleans-Montgomery 6:05 pm

Arrives— C. of GA. RY. —Leaves
5:55 am...... Macon-Savannah ......7:25 am
10:30 am...... Columbus ......7:45 am
5:55 pm. Mac-Jax.-Miami-Tampa. 9:05 am
10:25 pm...... Macon ...... 4:00 pm
6:05 pm...... Columbus ......5:00 pm
6:30 am... Jacksonville-Miami ... 7:25 pm
6:40 am.. Tampa-St. Petersburg.. 8:50 pm
3:00 pm Macon-Savannah-Albany 10:00 pm

Arrives— SEABOARD AIR LINE —Leaves
6:35 pm...... Birmingham ...... 7:20 am
...... Memphis ...... 7:20 am
8:20 pm. N.Y.Wash., Rich., Norfolk 12:10 pm
11:55 am.. Birmingham-Memphis ..6:15 pm
7:10 am N. Y.-Wash.-Rich.-Norfolk 6:55 pm
5:30 am N. Y.-Wash.-Rich.-Norfolk 9:30 pm
5:30 am...... Birmingham ......11:45 pm

Arrives— SOUTHERN RAILWAY —Leaves
5:50 am.... Wash-N.Y.-Ashe. ....12:01 am
7:15 pm.... Valdosta-Brunswick ...6:45 am
8:10 pm.... Local-Greenville ...7:00 am
8:20 pm.... Detroit-Chi.-Clev. ....7:05 am
8:55 pm... B'ham.-Kansas City ..7:10 am
3:50 pm... Piedmont Limited ....8:00 am
5:00 pm... Anniston-Birmingham ..9:10 am
5:28 pm ..Jax-Miami-St. Pete ..10:10 am
5:40 pm.... Wash.-New York ...12:00 noon
3:30 pm .....Rich.-Wash.-N.Y. ....12:10 pm
7:30 am ...... Rome-Chatt. ......2:15 pm
11:40 am Columbus-Warm Springs 4:15 pm
11:40 am ..Birmingham-Memphis ..4:15 pm
9:45 am ...... Fort Valley ......5:15 pm
8:50 am.... Rich.-Wash.-N.Y. ....6:30 pm
10:00 am.. Cin.-L'ville-Chi.-Det. ..6:00 pm
7:05 am Columbia-G'nsboro-Wash. 7:30 pm
6:20 am.. Jax-Brunswk-St. Pete ..8:30 pm
6:55 am.... Jacksonville-Miami ...9:15 pm
5:55 am...... Birmingham ......11:30 pm

UNION PASSENGER STATION

Arrives— A., B. & C. R. R. —Leaves
7:10 pm.... Cordele-Waycross ....7:15 am
5:50 am.. Waycross-Tift.-Thos. ..9:15 pm

Arrives— GEORGIA RAILROAD —Leaves
5:35 pm.... Augusta-Columbia ....7:25 am
5:35 pm.... Florence-Richmond ....7:25 am
5:20 am.... Augusta-Florence ....9:00 pm
5:20 am.. Charleston-Wilmington ..9:00 pm

Arrives— L. & N. R. R. —Leaves
8:30 pm ..Cin.-Chicago-L'ville .. 7:40 am
4:45 am Knoxville via Blue Ridge 7:15 am
12:08 pm... Knoxville-Cin.-L'ville ..3:25 pm
8:35 am.... Cin-Detroit-Cleveland ..6:25 pm

Arrives— N., C. & ST. L. RY. —Leaves
7:05 pm Chatt.-Nash.Chi.-St. Louis 8:00 am
8:30 am.. Chat.-Chicago-St. Louis ..6:30 pm
7:00 am ..Chat-Nash.-St. Louis ..9:00 pm

TARZAN AND THE LION MAN No. 81
By Edgar Rice Burroughs

When the giant gorilla seized the girl, he pulled her roughly toward the door. "Come with me," he ordered. "The Maker has sent for you!" And Rhonda Terry was led forth to the mysterious precincts of "Heaven," to the strange creature whom the gorillas called their God and Maker . . .

. . . It was in the afternoon of that same day that Naomi Madison, too, was captured by the gorillas. Buckingham it was who seized her when her Arab captors were being slaughtered by the cruel army of shaggy warriors. And now he bore her away into the forest above the gorilla city.

Buckingham was mystified. He thought this girl was the same one he had taken prisoner several days ago at the falls. And this morning he had seen her taken to the castle of The Maker. Of course, he had no means of knowing that Naomi and Rhonda were doubles in form and features.

Naomi, hanging in the hollow of his arm, was frozen with horror. The Arabs had seemed bad enough, but this repulsive brute! She wondered when and how he would kill her. But the gorilla had no intention of killing a creature so pleasant to look upon and so valuable to his rulers.

Announcements

Travel Opportunities 1

$38.03 Daily one-way coach fare Atlanta to CALIFORNIA. RIDE Southern Pacific's famous "SUNSET LIMITED" —FROM New Orleans 10:40 P. M. daily. See great wonders of the "Sunset Route." D. ASBURY, General Agent, 814 Volunteer Bldg., Phone WA. 4869.

DRIVING Buffalo, Rochester, N. Y., via Washington, D. C., about Dec. 20. Room for 2 or 3. DE. 8765-J.

DRIVING Dallas, Texas, leaving Sunday. One way or round-trip, share expense basis. Call CA. 3396 after 4 p. m.

DRIVING DeSoto Miami, 23rd., returning Jan. 3. Take 4, share expenses. WA. 2357.

COUPLE driving V-8 Phila. Return Fri. or Sat. Take 3. Reasonable. DE. 3932.

DRIVING to Memphis Sat. night. Can take 2 or 3. Dr. Barron, WA. 6211.

Truck Transportation 1-A

SPECIAL RETURN LOAD RATES ON FULL AND PART LOADS TO ALL POINTS. MA. 4828. RUSSELL C. HOUSE, AGENTS NATIONAL DELIVERY ASS'N.

WANTED—Return load from Savannah to Atlanta. Between 25th or 31st December. R. T. Turner Transfer Co. Call DE. 2546 or DE. 3574.

LONG-distance moving. Large, modern, closed, insured vans. Rate outside Georgia, 15c mi. RA. 3521. Suddath Moving Co.

VAN returning to Cincinnati, Louisville; low rates return load. JA. 8208.

WANTED—Loads to and from Augusta, New York, Chicago, St. Louis. WA. 2701.

EMPTY vans going Memphis, Ala., N. C., Fla., points en route. White, MA. 1888.

WANTED loads to, from N. Y., Atlanta or intermediate points. Weathers, MA. 9478.

Beauty Aids 2

Gordon St. Beauty Salon. Special Permanent Waves, $1.50. Oil Croquignole Waves, $3.00. Mae Murray Ringlets, $3.00. Finger Wave Dried, 25c; Haircuts 25c. 810 Gordon St. (Near Lee) RA. 9328

Atlanta's Finest CROQUIGNOLE WAVES. No waiting—10 skilled artists ... $3.00. Five Points Beauty Salon. 3½ Edgewood Ave. MA. 2900

PERMANENTS $1.50. Complete, with Ringlet Ends... Shampoo and Finger Wave (Dried)....45c. DUCHESS BEAUTY SALON "WHERE THE PEACHTREES MEET" 298 Peachtree St. JA. 9333

ART & JERRY CROQUIGNOLE WAVES.......$3.00. 146 Peachtree St. WA. 2170

$2.50 OIL CROQUIGNOLE WAVES COMPLETE. Mackey's, 76½ Whitehall. Over the Mirror JA. 7089. Peachtree at 11th St. HE. 3550

$5.50 WAVES $2; $7.50 waves $3. Croquignole, Marcel, Mae Murray or round curl, all with ringlet ends. Shampoo and finger wave 50c. HOLLYWOOD BEAUTY SALON. 414 Grand Theater Bldg. JA. 8880.

$1.45 Croquignole Waves. Hair cuts, shampoo, finger wave 75c. 214 GRAND BUILDING BROOM'S JA. 8100

Permanent Waves, $2.00 RYCKELEY'S 69½ Whitehall St. JA. 7087

$2.00 Permanents, complete. Special for limited time. JACQUELINE BEAUTY SALON 606 Grand Theater Bldg. WA. 7846

Modern Beauty Shoppe, 600 Grand Bldg. WA. 5041. Permanent Waves, $3.00. Shampoo and Finger Wave, 50c.

BOWLES—Croquignole waves $3-$5.50; shampoo, finger wave 50c; haircuts 25c. RA 0637.

$1.50 Permanent, comp. Grace's Beauty Shop. 301 Silvey Bldg. JA. 9267.

$3 Waves. Shampoo and finger waves, dry 25c. 614 Grand Bldg. JA. 8552.

Announcements

Beauty Aids 2

$2 Permanents. Pope & Epps. 702 Mortgage Guarantee Bldg. JA. 8960.

$1.50 Permanents. Elson's Beauty Shop, 2nd floor Kessler's. JA. 8140.

$3 Guaranteed waves, any style. Grand Wave Shop, 314 Grand Bldg. JA. 8074.

$1.50 Perm'ts. Any style, comp. Crawley Beauty Salon, 201 Connally Bldg.

Personal 8

A LASTING CHRISTMAS GIFT for THE FAMILY. HOME PAINTING PAPERING, HOUSE RENOVATING REDECORATING, FLOORS RESURFACED REFINISHED. HE. 9223

CASH for old gold. We are paying the new high prices. Repairing of watches, clocks and jewelry a specialty. E. A. Morgan Established 1905. 119 Hunter St., S. W.

Reduce APPEARANCE AND HEALTH DEMAND IT. GENERAL HEALTH CLINIC. 652 BOULEVARD, S. E. MA. 1467

FURS REMODELED. LATEST STYLES. CLEANED AND GLAZED. TAILORING. MRS. FAIRBANKS. MA. 1786.

TAILORING, all kinds alterataions, repairing, relining coats, reasonable. 107 Hunter street, S. W.

DON'T WORRY—SAVEX relieves Athlete's Foot (Toe Itch), Ringworm, first application. 50c jar, all drug stores.

Curtains Laundered. Called for and delivered. 807 Pryor. MA. 2780.

DR. DUNCAN—Plates, $10; repairing, $1. Cleaning, $1. 135½ Whitehall St. MA. 4537.

CURTAINS Laundered, reas., called for, deliv. Estes. DE. 4241.

FOR FATIGUE, NERVOUSNESS AND PAIN SEE MRS. BUTLER, HE. 4416-W.

DENTAL price cut. Set teeth, $5. Plates repaired $1. Dr. Kelley, 101½ Whitehall.

ALCOHOL RUBS BY NURSE. MEN AND WOMEN. MRS. SMITH, MA. 3747.

TENSE AND TIRED? GET RESTED AND RELAXED. MISS MANNING, MA. 5879.

Fruit Cakes wine-soaked, home-made. Miss St. John, MA. 7023.

Lost and Found 10

STRAYED or stolen from 2958 Piedmont Road, black and white setter, male, name "Rex," six months old. Liberal reward. CH. 1523.

LOST—Blue pigskin purse Mon. noon Rich's basement containing keys. Reward. HE. 5426.

STRAYED from Lakewood Heights, white male pointer, brown spots on head. Answers to name "Joe." Reward. MA. 5000.

LOST—Large white and tan male pointer; liberal reward. Answer to "Spook." Phone MA. 7605, 1378 Lakewood Ave., S. E.

LOST—Young wire-hair terrier, white and black. Name "Scrappy." WA. 4145.

FINDER of keys please call A. F. Abbott again. RA. 5316, WA. 5701.

FOUND—HOUND DOG. OWNER CALL DE. 0506-R AND IDENTIFY.

Automotive

Automobiles for Sale 11

'33 Chevrolet Master DE LUXE coach — chromium-plated wheels — air wheel tires; other extras, driven very little; perfect shape and special price. Will give easy terms. Yarbrough Motor Co. W. Peachtree and Linden Sts.

TO the person desiring new car looks, performance and quality at a substantial money saving, we offer an extra nice 1934 CHEVROLET master coach. Very smooth motor, real good tires, spotless interior, low mileage; will take trade and give easy terms. Cauthorn Co., 505 W. P'tree, HE. 3126.

NEW USED CHEVROLETS "Better Values Every Day" EAST POINT CHEVROLET CO 306-308 N. Main St. CA. 2166

SACRIFICE '31 FORD coupe, perfect mechanically, 6 w. w., six new tires. $185. GOOD Pierce-Arrow coupe, $75. ORANGE JUICE CO. RA. 5525.

1934 DODGE de luxe sedan, radio and extras; driven very little; special price. Mr. Stieglets. HE. 9580.

RELIABLE used cars at lowest prices. See us for real values. J. W. GOLDSMITH, INC. 58 North Ave., N. E. HE. 9613

WE OFFER ATLANTA'S GREATEST VALUE IN USED CARS. CAPITAL AUTOMOBILE CO. 830 W. Peachtree St. HE. 5186

1931 FORD Tudor, good condition; good tires; good buy; only $195; easy terms. Mr. Daws, WA. 5115.

1928 STUDEBAKER Dictator 6, sedan only .... $55. YARBROUGH MOTOR CO. W. Peachtree and Linden Sts. WA. 5142

'33 Ford V-8 Coach; driven very little; extra clean, $475. CENTRAL MOTORS 230 Spring St. MA. 1625.

1933 FORD V-8 FORDOR SEDAN .....$495. HUPMOBILE Sedan, excel. condition .. 350. NASH ATLANTA CO. 402 Peachtree. MA. 3322.

BOOMERSHINE MOTORS, INC. Leads Atlanta in Used Car Values. 425 Spring St. JA. 1921.

MITCHELL'S FOR BARGAINS. 100 Used cars from $19 to $499. MITCHELL MOTORS, INC. Oldsmobile Dealers. 330 Peachtree St. MA. 1100.

HARRY SOMMERS, INC. GUARANTEED resale cars at lowest prices. Peachtree at Forrest. JA. 1834.

"Atlanta's Oldest Ford Dealer." Used Car Bargains—Specialty Service. ERNEST G. BEAUDRY. 168-174 Walton St., N. W. JA. 0446. 169 Marietta St., N. W.

MAIN 5000 BARRON'S MAIN 5000. DOWN TOWN CHEVROLET CO. Sales—Used Cars—Service. 329-331 Whitehall St., S. W.

1929 FORD 1½-ton stake truck, good mechanical condition, good tires; priced to move. FRANKLIN MOTOR CAR CO. 431 W. Peachtree. JA. 4202.

1929 PONTIAC coach, new paint, jam-up. Will sacrifice. Mr. Temple, MAin 1100.

'29 FORD TUDOR, GOOD RUBBER, GOOD MOTOR, $125. WA. 4996.

Automotive

Automobiles for Sale 11

"The Old Reliable" Over 65 Years in Atlanta. USED CAR AND TRUCK HEADQUARTERS. Inspect Our Cars and Trucks Before You Buy. JOHN SMITH CO. Chevrolet Dealer. 530-40 West Peachtree. HE. 0500. Cash Paid for Used Cars

'33 Studebaker Sedan. 6 CHROMIUM wheel sedan in beautiful late color; splendid condition throughout; a much better buy than a cheap new car. Let us show you. Terms to suit. Mr. Owens. Yarbrough Motor Co. HE. 5142

1932 PLYMOUTH coach; good tires; good appearance every way; runs perfect; special price and terms that will suit you. Mr. Towns, WA. 0818.

1933 Hupp 4-door sedan, 6 wire wheels. Mr. Davis........ $545. WHATLEY MOTORS 344 Peachtree WA. 1066

A. M. CHANDLER, INC. Better Used Cars. 401 Spring St. WA. 1619

1931 FORD town sedan, excellent condition, new paint, had best of care. Will sell cheap for quick sale. Mr. Temple, MA. 1100.

1931 FORD TUDOR, EXTRA GOOD; NEW PAINT AND TIRES; BARGAIN, $225. MR. LEAKE, MA. 6782.

1931 WILLYS SEDAN 4, NEARLY NEW TIRES, NEW BATTERY, MOTOR O. K. SACRIFICE $125. MA. 5208.

Late OLDSMOBILE SEDAN 882 Marietta St. $95

1929 FORD standard coupe, '31 motor, $125. 136 Edgewood. MA. 6586.

2 1929 FORD roadsters, $95 each. 116 Spring S. W., opp. Sou. Rwy. Bldg.

1934 FORD de luxe sedan, radio equipped. Like new. Big discount. DE. 2583-J.

FORDS—New and used. C. E. Freeman, Inc., 452 Peachtree St. WA. 5877.

THOS A. (FAT) LYNCH JR., 259 PEACHTREE ST. WA. 7322.

SEVERAL 1929 Ford tudors, bargain prices. 116 Spring, S. W., opp. Sou. Ry. Bldg.

Auto Trucks for Sale 11-A

USED TRUCK BARGAINS. THE WHITE MOTOR CO. WA. 8242.

CADILLAC special truck house car trailer and 8x8 grab joint complete. 88 Piedmont.

Auto Accessories 13

V-8 FORD bodies for sale. Crane Auto Parts, 268 Edgewood. JA. 1770.

Cylinder Grinding 16-B

FORD "A" reground $15; pistons, rings and pins included. Remanufactured Ford "A" motors exchange $29.50. McNEAL AUTOMOTIVE ENGINE WORKS. Since 1905, 330 Rawson, S. W. WA. 6407.

Wanted Automobiles 18

NEED SOME CASH FOR XMAS? Bring your '29, '30 or '31 Ford or Chevrolet to us and get cash quick. LOUIS I. CLINE 262 Peachtree WA. 1838

CASH MONEY AND a good price for a number Fords, Chevrolets, Plymouths, Terraplanes '28, '29, '30, '31, '32, '33 and '34 models. John S. Florence Motor Co. 230 Whitehall St., S. W. MA. 3362-3363

CASH outright for your car; or sell it on consignment for you at your price. LOUIS I. CLINE 262 Peachtree WA. 1838

WILL sell your car without charge, or buy it from you for cash. See Mr. Henn, 505 W. Peachtree, HE. 3126.

GET MONEY on any model automobile. ED BRYANT MA. 1244 99 AUBURN AVE.

HIGHEST CASH PRICES Any and All Makes Used Cars. ADAIR-LEVERT CO. 265 Peachtree St. WA. 4116.

WANT 100 GOOD USED CARS. Will Pay Best Cash Prices. D. C. BLACK, INC. 280 Peachtree. WA. 0372.

WANTED FOR CASH. 1,000 Late Model Used Cars. EVANS MOTORS, INC. 232 Peachtree St.

CASH For used cars Campbell, 212 Spring St. WA. 4084.

Pay Cash Late cars. Hall Motor Co., 7 Baker, N. W. WA. 2263.

WANTED—Late model Chevrolet or Ford. Brooks, 40 Pine, N. E. WA. 3802.

Wanted—Used Tires 18B

CASH for used tires. Bill Todd, 323 Spring St., N. W., WA. 8350.

Business Service

Altering, Repairs, etc.

HOMES painted and papered. Floors resurfaced. Repairs, additions. HE. 9223.

Building and Repairing

CARPENTERING, painting, calcimining, covering houses, $65 up. Best roofing. MA. 2040; BE. 1320-R.

Building, Modernizing

INVESTIGATE! Federal Bureau of Building Information. 231 Ten Forsyth. MA. 2715.

Bed Renovating

$8.50 Inner-spring mattress, made from your old mattress. IMPERIAL BEDDING CO. WA. 8611.

$2.50 Hi-grade renovating. GATE CITY MATTRESS CO., JAckson 3861.

$2 Mattresses renovated. Trio Mattress Co., Atlanta's oldest. MA. 2983.

Electrical Contracting

C. A. Puckett Prompt, reliable services. 18 Roswell Rd. CH. 3622

Floor Finishing

New, Old Floors finished. White labor. 20 years exp. MA. 6157.

Business Service

Floors

FLOORS Elec. Resurfaced—Refinished. Like New. HE. 9223.

Furniture Repairing

WE UPHOLSTER furniture and clean upholstering, rugs. J. A. Jackson, RA. 7737.

Furnace Cleaning

$4.85 Super-suction cleaning, including pipes, furnace, chimney. Spec. discount for repairs. Fulton Furnace Co. JA. 1429

Furnace Cleaning and Repairing

WILLIAMSON furnaces. Sales, service. Free inspection. Expert repairing all makes. Satisfaction guaranteed. Winter air conditioning. Williamson-Witt Co., 826 N. Highland. N. E. HE. 2198.

Furniture Repairing & Upholstering

DeKalb Furniture Shop. Upholstering, refin. 954 DeKalb Ave. WA. 0913.

Metal Welding

MACHINE Parts, castings and all metals welded. Metal Welding Co., 156 Forsyth, Southwest.

Moving and Storage

BLALOCK'S TRANSFER & STORAGE CO. WHITE LABOR. LOW RATES. DE. 1547.

DOKE Bros. Transfer. WA. 8089. Iron safe and machinery movers. Office, 61 Central Ave., S. W.

Printing

LETTER HEADS $2.35, statements $2.00, envelopes $2.30, handbills $1.35 per M in 10-M lots. Lithographing, sales books, calendars, business cards. The Majestic Printing & Envelope Co., 160 Hunter St., S. W., at Broad. Phone MAin 1293. Atlanta, Ga.

Piano Tuning

EXPERT PIANO TUNING AT CABLE PIANO CO. 84 BROAD ST. WA. 1041.

Pen and Pencil Repairing

FOUNTAIN PENS repaired. Parker pens, $1.25 to $10. Exclusive service. The Pen & Pencil Shop, 115 Peachtree Arcade.

Papering, Tinting, Painting

PHONE us for painters and paperhangers. Estimates furnished. No obligation. Georgia Paint Co., WA. 2450.

PAINTING, PAPERING, FLOORS. Good Work. Low Prices. Terms. HE. 9223

ROOMS tinted, $1.50 per room, plastering, leaks stopped. Elijah Webb, RA. 5090.

Plumbing Supplies

WHOLESALE, retail; buy direct. 197 Central, S. W. Pickert Plumbing Supply Co.

Painting

PAINTING, PAPERING, FLOORS. Good Work. Low Prices. Terms. HE. 9223

ROOMS tinted, $1.50; painting and plastering. Work guaranteed. Brown, RA. 5375.

Roofing

ROOFS! ROOFS! ROOFS! Commercial and Residential—All Types. THE MODERNIZATION COMPANY. 32 Cain St., N. W. MAin 3416

LEAKY roofs repaired and guaranteed, Call Barber, MA. 1611.

Roofing, Guttering, Repairing

GA. ROOFING SUPPLY CO., 52 MANGUM. RELIABLE SERV. MA. 5429

Roofing, Painting, Papering

Special Prices. Work guaranteed; 30 yrs. exp. W. S. Stroud. RA. 1292.

Radio Repairing

UNTIL Xmas factory man will repair for small service charge any make radio. MA. 1893.

BAME'S, Inc., WA. 5776. Repairs to all makes radios and victrolas.

Wall Paper

J. L. Burnett best work, lowest prices. 806 Ariz., N. E. DE. 4747

Educational

Dancing

Hurst Dancing School. HE. 9226, 594½ Peachtree St. (Garber's).

PRIVATE and class lessons daily. REGULAR dances Tues., Thurs. and Sat. Capitol City Chapter, O. E. S., Saturday night.

15 Private & Class Lessons $10. S. LOUIS DOMB. "Try Dancin" Studio 26 Pine St., N. E. JAckson 6670

Accordion

ACCORDION BOB BURNS, Teacher. 62 N. Broad St. WA. 1010.

Employment

Help Wanted—Female 32

STENOGRAPHER, wholesale grocery firm in south Georgia has opening for intelligent girl, 22-35, with knowledge of bookkeeping and ability to take light dictation. Apply 8:30-1. EXECUTIVE SERVICE CORP.

STENOGRAPHERS We have A-1 positions daily. For the better-class openings register with EXECUTIVE SERVICE CORP.

SELL 5-pound boxes Xmas chocolates; best assortment; finest quality. Direct from factory. 808 DeKalb Ave. Mr. Wells, JA. 3174. Evenings and Sunday, VE. 1623. Samples delivered.

WOMAN with pleasing personality and knowledge of typing to travel United States with manager. No selling. Salary and all expenses paid. Write for personal interview. Address M-235, Constitution.

WANTED—High-class executive type woman for supervisor for chain of sweet shops. Must come well recommended. Swannee Sweet Shop, 107 Sycamore St., Decatur, Ga.

WANTED—Experienced, unincumbered woman to run small hamburger, candy and drink place for one week. Lakewood Heights Cafe.

SECRETARIAL COURSE—Three months, individual instruction. Graduates placed. Special rates. Marsh Business College, Grand Theater Bldg. WA. 8809.

GREENLEAF SECRETARIAL SCHOOL Day or night, MA. 7800. Also strong night course in bookkeeping.

4 AMBITIOUS women with pleasing personality and sales ability, 25 to 35. No canvassing. 214 101 Marietta St. Bldg.

COLORED cooks, maids, looking for jobs, see 513 Pulliam, corner Richardson, before paying out money for registration elsewhere.

BEAUTY operator, steady job, 50 per cent. Lloyd's Beauty Parlor, 624 Lee.

Help Wanted—Male 33

WANTED By large southern department store. Buyer for furniture, rug and drapery departments. Must be experienced. Give business record. Address F-144 Constitution.

LEARN BARBERING now—Enroll before Jan. 1. Earn while learning. Positions waiting. Atlanta Barber College, 143 Mitchell.

YOUNG man, 18 to 25, who knows meat—at once—Interview Thursday. Address M-234, Constitution, give experience.

Employment

Help Wanted—Male 33

UNUSUAL opportunity for man of proven sales ability, accustomed to substantial earnings, to represent nationally-known concern with highest rating, to cover important cities in state. No competitors in the field. Salesman owning car and accustomed selling food equipment or other specialty preferred. Exclusive territory. Liberal commission on initial and repeat sales. Offers consistent, attractive earnings and opportunity to build income. This proposition never offered in Georgia, therefore unique. It is very successful in adjoining states. Phone Mr. Frank Knighton, Biltmore hotel, for appointment, Wednesday afternoon.

EXPERIENCED collector for immediate opening on road. Collecting on our current monthly accounts. Must have car and be free to travel. Surety bonds required. Position worth $25 per week or better. See Mr. Sullivan, 807 Rhodes Bldg., 10 to 11 a. m.

LITERARY DIGEST, sensational Xmas offer, $20, daily this week. 302 Rhodes building.

Salesmen Wanted 33-A

DIRECT clothing experience preferred, permanent. Opportunity for advancement. Apply between 2 and 8 p. m. Atlantan hotel. Mr. Cornwell.

TWO above average salesmen in our trust department. Permanent and lucrative connection. WA. 6013 for appointment.

MEN—5 who understand how to meet the public. Pay discussed at interview. 1810 22 Marietta St. Bldg.

A GOOD proposition for specialty salesmen. Room 219 101 Marietta St. Bldg. Apply 9:30 a. m. No other time.

Help Wanted—Male or Female 33-B

CHRISTMAS CARD AGENTS. 21 Cards 50c, 16 Cards 30c, 12 Cards 25c. 117 EDGEWOOD AVENUE.

Help Wanted—Instruction 34

LEARN BEAUTY CULTURE. NOW'S your opportunity to learn this pleasant and profitable profession. Position now waiting for trained operators. LEARN beauty culture in the largest and most complete beauty school in Dixie. Special rates for complete course now on. Write for booklet or see Mr. Rich. Artistic Beauty Institute 10½ Edgewood Ave. Atlanta, Ga.

WANTED—WOMEN, GIRLS LEARN MOLER SYSTEM of BEAUTY CULTURE. If you want a steady position or travel and see the world—here is your opportunity. Learn day or evening. Call, write or phone for our free booklet. MOLER SYSTEM, 43½ Peachtree St. Phone JAckson 9823.

MEN-WOMEN, 18-50. Start $105-$175 month. U. S. government jobs. Steady work. Winter (Atlanta) examinations expected. Common education sufficient. Full particulars FREE. Write today. Franklin Institute, Dept. 84-R, Rochester, N. Y.

Teachers Wanted 35

TEACHERS wanted. Mid-term placements. Southern High School Bureau, Box 68, Decatur, Ga.

Trade Schools 35-A

WANTED—MEN. Learn MOLER SYSTEM of BARBERING and be placed. Learn day or evening. Call, write or phone JAckson 9823 for free booklet. MOLER SYSTEM, 43½ Peachtree St.

Situations Wanted—Female 36

Call WALNUT 3695 for Better Class COLORED COOKS, MAIDS, CHAUFFEURS, BUTLERS, JANITORS Refs. investigated. Open nights, Sundays.

YOUNG, refined, undergraduate nurse desires position, nursing elderly couple or person. Will go anywhere. Can drive any make of car. Good references. Address M-251, Constitution.

FOR BETTER-CLASS COLORED COOKS, MAIDS, NURSES, LAUNDRESSES, BUTLERS, CHAUFFEURS. MRS. FRIED, MA. 3704. ALL REFERENCES INVESTIGATED.

REFINED young girl, must have work; mother's helper or companion, or anything; leave city; references. WA. 6408.

COLORED COOK, general servant, wants job; furnish best city refs. MA. 4447.

Situations Wanted—Male 37

EXPERIENCED JANITOR OR NIGHT WATCHMAN. REFERENCES. 819 LAKE AVE.

COLORED chauffeur, cook, janitor, painter, go anywhere. Parker, 298 Hilliard St., Northeast.

Financial

Business Opportunities 38

FILLING STA.-GARAGE—On main highway in city, fine location, completely equipped; selling over 3,500 gallons gas, 100 gals. oil; good repair business; selling tires and acessories. Owner sick. Bargain for $650.

COAL-WOOD yard, clearing over $60 week; good equipment; owner leaving city; good buy for $400.

PHOTO STUDIO, exclusive location, well equipped, doing nice business; less than half-price, $800 buys it.

BARBECUE, drinks, sandwiches, good location; rent $12.50; 1 living room, good equipment; owner has other business; wonderful buy for $150.

LUNCH, drinks, best location in city, clearing over $300 month; best buy we know of for $650. Another good one, $350.

WIENERS, hot dogs, drinks, good corner, making money; rent, lights and water; only $12 month; bargain $125.

BUSINESS—See us for good buys in any line of business, we have them and will be glad to show you. No obligations. FORD INVESTMENT CO. 189 Trinity Ave. WA. 2527

SODA-LUNCH, uptown location, very high-class equipment, sales over $50 day, could be doubled by right party. $500 cash handles.

BILLIARD PARLOR one of best in city, prominently located, high clientele, now showing good profits. $2,000, equipment cost three times the amount.

DRY CLEANING, fully equipped plant, best north side location, plenty business. Priced right, or trade for diamonds or real estate.

LUNCHES, drinks, etc., if you have $250 cash and want to make $175 mo., let us show you this. Southern Business Brokers, 427 Ten Forsyth St. Bldg., MA. 5778.

BRANCH MANAGER. OLD established Atlanta firm wants honest, reliable man with executive ability for branch manager in another city. No selling; $500 cash required; permanent repeat business dealing with business firms; experience unnecessary. Earnings above the average. Write M-326, Constitution.

TO BUY OR SELL a business, consult us, long and successful record. Largest and oldest business brokers in the south. SOUTHERN BUSINESS BROKERS, 427 Ten Forsyth St. Bldg. MA. 5778.

HOTELS—Wanted hotels in good towns, 20 to 75 rooms, list with us for quick results, No charge for listing. Ford Investment Co., 189 Trinity Ave., Atlanta, Ga.

TO BUY or sell a business see Ford Investment Co., 189 Trinity. WA. 2527.

FOR SALE—Fully equipped restaurant, Frigidaire, stock included, $100. 33 Harris, N.E.

2-CHAIR barber shop equipment. Cheap for cash. Address M-253, Constitution.

Financial

Loans on Indorsements 39

LOANS on indorsements and automobiles. Prompt service. Fidelity Investment Co., 1011 Georgia Savings Bank Bldg. WA. 4970.

Loans on Real Estate 39-A

LOANS ON HOMES. Finance or Refinance. 6-6½-7 Per Cent. JEFFERSON MORTGAGE CO. 1110 Standard Bldg. WA. 0614.

REAL ESTATE LOANS—Every kind made, purchase money notes bought. Horton Bros., WA. 3845.

I HAVE several thousand dollars to lend on real estate at 7%, simple interest, no commission charged. M-260, Constitution.

6% NO COMMISSION. MONTHLY. AMERICAN SAVINGS BK., ATLANTA

Financial 39-C

AUTO LOANS Repayable to Suit your Income. Southern Security Co. 209 Ten Pryor St. Bldg. WA. 0684

TAX FINANCING. LET us pay your taxes and save you money. ELYEA, INC. 311 Palmer Bldg.

MONEY ON AUTOMOBILES LOUIS I. CLINE 262 Peachtree St. WA. 1838

Loans on Personal Property 40

LOANS $30 TO $300. GET OUR RATE FIRST. IMMEDIATE SERVICE. CASH TO PAY UP OLD BILLS FOR SHOPPING OR ANY SPECIAL PURPOSE. YOU CAN REPAY OUR LOANS IN EASY MONTHLY INSTALLMENTS. YOU GET The Amount You Want The Way You Want It The Terms You Want on Your Own Security. FAMILY FINANCE CO. 3 Convenient Offices:

208 Georgia Savings Bk. Bldg. WAlnut 5293 Peachtree and Broad

208 Atlanta National Bank Bldg. WAlnut 5484 Whitehall and Alabama

207 Connally Bldg. MAin 1311 Whitehall and Alabama

So Says Mr. McCollum About Consolidation.

IT'S much easier to pay one than many. In other words let me suggest that you consolidate your obligations by securing from me enough ready cash to pay them all off. Then you may see me once a month. You not only save time but it may mean the saving of your credit as well.

I HAVE several plans. One of them will no doubt suit your convenience. Don't hesitate. Come up and talk your problems over with me.

CALL by room 311 William-Oliver Bldg. at 5 Points and let's see what we can do. If you would like an appointment call me at Seaboard Security Co., WA. 5771.

FOUR-HOUR SERVICE. LOANS up to $300 on Automobiles, Household Goods or Endorsed Note. You'll save time and effort by using our convenient loan service whenever the need arises. No red tape. Come in. Write. Phone WA. 5580. PERSONAL FINANCE CO. 319 Volunteer Bldg. 66 Luckie St. Opposite Piedmont Hotel

LOANS ON DIAMONDS Jefferson Loan Society 8 Auburn Avenue Phone WA. 4786. LOWEST INTEREST RATE IN GEORGIA

Financial

Loans on Personal Property 40

Just "MAKE A NOTE" Of It

NO NEED to hunt for additional signers. No mortgaging of your furniture or auto. No other unpleasant restrictions such as salary assignments, etc. Through this new and modern method

YOU JUST SIGN A PLAIN NOTE

THE only requirements are a sufficient income and a fair credit rating. Hundreds have found out (to their surprise) that they can get the cash they need in a simple, dignified, businesslike way on their OWN.

ALL OF this at no extra cost; our low interest rates prevail. No advance deductions; you receive full amount and you only pay interest for actual time money is used.

The MASTER LOAN SERVICE 211-12-13 HEALEY BLDG.

Loans on Automobiles 40-A

GET MONEY on any model automobile. ED BRYANT MA. 1244 99 AUBURN AVE.

Salaries Bought 41

SALARIED PEOPLE CAN GET $10.00 to $50.00 Absolutely Without Cost. Without Collateral—No Delay. Signature Only Required. 81 Poplar St. Federal Investment Co.

READY CASH TO MEET your holiday needs. Salaried men and women can obtain money on their own signatures. Quick confidential service. ATLANTA FINANCE CO. 201 Palmer Bldg.

$ MONEY $ EASILY OBTAINED For Holiday Shopping By Salaried People. CAPITAL PURCHASING CO. 314 VOLUNTEER BLDG.

MONEY CAN be easily secured by salaried people on their signatures only. Confidential service. Williams Purchasing Corp. 206 Silvey Bldg., 2d Floor, 5 Edgewood Ave.

$ SALARIED PEOPLE $ Ready Cash—No Delay. LIBERTY LOAN & INVESTMENT CO. 1012 Citizens & Southern Bank Bldg.

$5 TO $50. To Salaried Men and Women. SALARY FINANCE CO. 219-220 Atlanta National Bank Building.

MONEY for salaried men and women same day applied for. NATIONAL FINANCE CO. 503 Peters Bldg.

READY MONEY for salaried men and women. Prompt, courteous service. Central Investment Co. 302 Silvey Bldg. 5 Edgewood Ave.

CASH For salaried men and women on own signature. Southern Purchasing Co. 513 Volunteer Bldg.

A NEW QUICK PLAN $5 to $50—15-Minute Service 213 GRANT BUILDING

204 Peters Bldg $5.00 to $50.00 NO DELAY.

Live Stock

Canaries

SPECIAL SALE of sweetest Christmas gifts. $5 singer, $1.50 female, $3 mating cage, all for $8.50. 89 Spruce. MA. 4157.

Dogs

WHAT would make a nicer Xmas gift than a registered Boston Terrier female? 1 year old. Beautifully marked, and from champion stock. Weighs 12 lbs. HE. 7932.

Puppies

WIRE-HAIRED fox terriers, sired by Teetotaler's Stout Fella. Closely line bred from the great Ch. Westbourne Teetotaler. Barrington Bridegroom and Talavera Simon descendants. No finer blood anywhere. Four months old. Litter registered. HE. 4538-W.

THOROUGHBRED German Shepherds, 2 mos. old; collie pups, 4 mo. Very reas. DE. 4871

COLLIE PUPPIES—Cheap, make nice Xmas gifts. RA. 2422, 1211 Avon Ave., S. W.

Merchandise

Miscellaneous for Sale 51

GENUINE ORIENTAL RUGS. SAROUK, fine quality, lovely colors, unusual values. 18.2x9.6—$550; 15.3x9.1, $425. Other smaller rugs. See Mrs. Duffee at Duffee-Freeman Furniture Co. WA. 6671.

USED BATH TUB, 2 closets, kitchen sinks, etc. 585 McAfee, N. W.

WRECKING 24-room house, hard brick, flooring, framing, siding, 100 sash. 491 Marietta St. JA. 3536.

Bargains Used auto radios. All makes. United Motors Service, 467 W. Peachtree.

WE TRADE in old furniture for new Rich's Annex, 51 Forsyth St., S. W.

RUGS 1,000 RUGS—25c to $25 THE RUG SHOP, 137 Mitchell St.

Merchandise

Miscellaneous for Sale 51

CABLE'S RADIO SACRIFICES

Philco 7 tubes, handsome cabinet model one only for $27.50

RCA-Victor 1934 model, 4-band, all-wave, 8 tubes, sold originally for $99.50, one only $69.00

RCA-Victor radio, famous Victor electrola, home recording, 8 tubes, sold for $380, a bargain $95.00

Other used values from $5.00 up. EASY TERMS. Open Evenings Till 8 P. M. CABLE'S Radio and Refrigerator Dept. Owned by J. E. Waldrop. 84 Broad St., N. W. WA. 1041

TECHWOOD HOUSE WRECKING PROJECT. NOW is your opportunity for building material. 200 buildings to be dismantled. Place your order now for an entire building to be dismantled by us. Price from $50 to $200 per building. TECHWOOD WRECKING PROJECT 456 Techwood Drive WA. 9383

PAINT—All Colors $1 Per Gallon. ROOFING ....SPECIAL BARGAIN. SHEET ROCK AT A BARGAIN. KALSOMINE .... 6c LB. DOUBLE STRENGTH WINDOW GLASS. JACOBS SALES CO. 45-47 Decatur St., S. E. WA. 2370.

SKATES $1; breakfast set $1; doll beds 79c; desk and chair $3.95; rockers and straight chairs 25c up; wicker rockers, 6x9 Armstrong rugs $1.98; 500-shot air gun, tables, rockers, chifforobe, kit, cabinets, anything else at low prices; make worth-while gifts. See us before buying. Delivery free. Cooper Furniture Co., 102 Hunter, MA. 0440.

IF you have a friend or customer in whom you are interested write him a holiday greeting on our illustrated stationery, and it will be appreciated. See our stationery embossers for Christmas presents. BENNETT PRINTING & STAMP CO., 42 Pryor St., Northeast.

PIANOS. ONLY 8 more studio-size pianos left out of a carload. To be sold at $195. LANIER & BILLINGS 56 PRYOR ST. N. W.

The Lord Oglethorpe Tie. DURABLE, stylish and beautiful. On sale by leading haberdashers, $1. Tailored by All-Star Mfg. Co., Atlanta, Ga.

CINE KODAK MODEL B. KODASCOPE MODEL C. KODASCOPE SCREEN NO. 1. ERIKSON, 228½ MITCHELL ST., S. W.

UPHOLSTERED living room suite, chairs, poster twin beds. Also Simmons single beds, dressers and other pieces. Kitchen enamel stove. HE. 2953.

FIRST-CLASS UPHOLSTERING. TERMS CAN BE ARRANGED. MR. GUTHRIE, J. M. HIGH CO., WA. 8681.

ARMY STORE Tents, tarpaulins, cots, harness (all kinds) 57 Broad St., S. W., JA. 0377.

WILL take $18 cash for practically new Eureka vacuum cleaner. WA. 9857.

RADIATOR shields, cabinets, very reas. price. WA. 2782, or write 142½ Auburn.

MOVING to country, take $15 cash for nearly new Airway sweeper. WA. 5449.

VACUUM cleaner, almost new, all attachments. Cheap. WA. 1978.

LADY'S beautiful white diamond ring, 1-3 carat. Cheap. JA. 3480.

$55 GAS stove, practically new, sell for $20 cash. RA. 4390.

BARGAIN—Dandy 4-piece living room, Morris chair, lots other goods. MA. 1889.

SINGER sewing machine, drop head. Bargain, $7.50, 859 Gordon, Apt. 2.

FIVE-BURNER oil stove, good condition, cheap. 351 Cherokee. MA. 4028.

Swaps 51-A

SWAP—SWAP—SWAP. WILL swap PHILCO RADIO, 7 tubes, lowboy cabinet, in excellent condition, for a REPEATING SHOTGUN. Phone WALDROP, WAlnut 1041.

Typewriters & Office Equipment 54

Typewriters Rented. Hundreds of machines to select from. Only Late Models Rented. Initial term applied on purchase. Quick Service and Delivery. American Writing Machine Co. 67 Forsyth St., N.W. WA. 2860

TYPEWRITER BARGAINS. ALL makes standard and portable. Special rental rates. We buy, sell, repair. QUICK SERVICE TYPEWRITER CO. 16 Peachtree Arcade. WA. 1618.

ALL makes bought, sold, rebuilt. Morgan Typewriter Service, 404 Chamber of Commerce. WA. 0744.

WE BUY, sell and exchange. Office Outfitters, Inc., 31 N. Pryor St. MA. 8690.

Coal, Wood and Fuel 56

OUR HIGH-GRADE COAL gives more heat. Reduces Cost. A trial order will convince. Orders delivered small as 50c. Fat kindling 3c bag. WITHERS COAL CO., MA. 4717.

Household Goods 59

ELECTRIC REFRIGERATORS

Majestic 5 cubic feet, sold originally for $149.50, now $55

Majestic 7 cubic feet, sold originally for $253, one only $97

WHILE the above refrigerators have been used, they are in excellent condition. EASY TERMS. CABLE'S Radio and Refrigerator Dept. Owned by J. E. Waldrop 84 Broad St. N. W. WA. 1041

10-PIECE walnut dining room suite, walnut poster bedroom suite, living room suite, radios, French rugs, metal beds, dressers. 118 West Peachtree Place, N. W., JA. 3742-J.

White Barn Antique secretary, love seat and chests. Nice Christmas selection. 50c up. 117 14th St., N. E.

BASS FURNITURE CO. MA. 5128.

SEE CATHCART for transfer and storage household goods, 134 Houston. WA. 7721.

TEN ROOMS, mod. furniture, antiques, old Steiner home. 294 Whitehall. MA. 6899.

Diamonds 59-B

UNREDEEMED diamonds, all sizes; at reasonable prices. Provident Loan Corp., 14 Auburn Ave., N. E. WA. 3089.

Diamonds Blue-white, perfect. Bargains. Terms. J. W. Boone. 117 P'tree Arcade.

Musical Merchandise 62

PIANO-ACCORDIONS, Gibson, guitars, Conn band instruments, drums, violins, bugles; special values. Fine repairing. RITTER'S, 54 Auburn Ave., Atlanta.

Plants and Flowers 64

PANSIES for Christmas gifts to the flower lover, 25c doz. $1.50 100. Large variety perennials. 134 Lakeview, N. E., CH. 3373.

Wanted to Buy 66

GOOD USED FURNITURE AND RUGS BOUGHT FOR CASH. Call Us Before Selling. CENTRAL AUCTION COMPANY. 132 Whitehall Street.

WILL PAY CASH for all-white or ivory gas stove, oven controlled, flat top only. State price. Address M-255, Constitution.

Clothing Men's, women's, children's used clothing, shoes. MA. 0413.

WANT latest model home comfort range stoves, odd beds, dressers. MA. 4222.

Highest cash prices for good used furn. Hart Furniture Co. HE. 6880.

Merchandise

Wanted to Buy 66

RAW FURS, coon, mink, opossum, etc.; highest market values guaranteed. Hold every shipment for 7 days, mail check same day furs received. If my remittance doesn't meet with your acceptance, will return shipment, parcel post or express charges prepaid; no quantity too large. John A. Vesey, Fass Christian, Miss.

GOLD and silver purchasing office. Do not sell your old gold to strangers. Telephone call will bring our government licensed buyer direct to your home for confidential, highest cash prices. Call WA. 7352, write or bring your gold to 195 Mitchell, S. W., between Broad and Forsyth.

SPOT CASH FOR USED FURNITURE. 157 WHITEHALL. MA. 3890.

Cimerro Cash for gold, silver, diamonds, watches. 207 Ga. Savings Bank.

Rooms and Board

Rooms With Board 67

1008 Columbia Ave. Attractive heated room, conn. bath, business couple, delicious meals, very reasonable. HE. 2573.

918 Peachtree LOVELY REDECORATED, STEAM-HEATED ROOM, TWIN BEDS. EXCELLENT FOOD. HE. 2564.

180 14th St. Attractive home, vacancy young business people. Private bath, shower, conn. bath. Lovely meals, good heat. HE. 8778.

HE. 2818—FRONT CORNER RM., DR. RM. ADJ. BATH; STEAM HEAT, TWIN BEDS; 2 EX. MEALS. 849 JUNIPER ST.

North Side Nice room, twin beds, splendid steam heat, adjoining bath; also single room. WA. 6394.

NICE ROOM—PRIVATE OR CONN BATH, STEAM HEAT. VACANCY, ROOMMATE, LADY. WALKING DISTANCE. WA. 3470.

Peachtree Sec. Pri. home, large rm., conn. bath, automatic heat, hot water. Select meals. JA. 3375-R.

W. E.—Christian home, heat, 2 or 3 meals, single or twin bedrms. RA. 6391.

$5 Attr. heated room, private bath, hot water; also $4. 860 Juniper.

Hotels 67-A

ROOM with bath. Hotel service. Restaurant in building. $5 to $7.50 per week. WYNNE APT. HOTEL. 144 N. Highland, N. E. HE. 9211.

Rooms For Rent

Rooms Furnished 68

HEATED ROOM, ADJOINING BATH, PRI. FAMILY, ADULTS, GAR. DE. 5123-W.

882 Dill Private home, 2 heated rms., gentlemen. RA. 3473. RA. 3219.

LOVELY room, all conveniences; private home, 2 gentlemen. HE. 1808-J.

690 W. P'tree Lovely heated room. Convs. HE. 4123-W.

Housekeeping Rooms Furnished 69

N. HIGHLAND, N. E.—Front room, dinette, kitchenette. Completely fur., $28. Adults. HE. 0942-J.

N. Kirkwood Room, k'nette, priv. bath, completely fur. DE. 1344

233 GA. AVE., S. E.—2 rms., upstairs, fur. or unfur. Cheap. WA. 2451; WA. 4952.

FOX theater sect. Nice heated small apts. 50 E. 3rd St. HE. 5376-J.

Wanted Rooms and Board 72

WANTED—Furnished room, board optional, in private family on North Side by bachelor. Address M-271, Constitution.

Real Estate For Rent

Unfurnished Duplexes 73-A

1221 Euclid 5 rooms, near Little Five Points. JA. 3055.

33 TENTH St., N. W.—6-r. brick duplex. Furnace, $26. C. G. Aycock Realty Co.

Apartments Furnished 74

W. END, 695 Queen St. Three-room apt., private bath, entrance, porches, gar., $25.

WEST END PARK—4-room apt., modern; near car; pri. home. Adults only. RA. 1433.

FOUR and five rooms, telephone service, lights and gas separate. RA. 2641.

Apartments Unfurnished 74-A

ITALIAN VILLA.
200 MONTGOMERY FERRY DRIVE.
Surrounded by Ansley Park Golf Course, On Morningside Bus Line.
SUBLEASE. Unusually large living room and bedroom, separate dinette, entrance hall and kitchen. Adults only, $60. HE. 2050.

SEE OR CALL
ADAMS-CATES CO.
for a complete list of desirable apartments and houses. WAlnut 5477.

FOR BEST APARTMENT VALUES CALL
National Realty Management Company, Inc.
Ground Floor, Candler Bldg. WA. 2226

HUNTINGTON APARTMENTS.
1765 Peachtree road. Tenant transferred. One of the best four-room apartments in the city now vacant.
Burdett Realty Co., WA. 1011.

390 N. HIGHLAND Ave., N. E. 2-bedroom apt., nice porch, General Electric. Good cond. Available Jan. 1, $42. Mrs. Jones, Apt. 10. WA. 2447 or C. G. Aycock Realty Company.

MOST DESIRABLE APARTMENTS IN CITY
Adair Realty & Loan Co.
Sales—Loans—Insurance

FOR Atlanta's best list of high-type apartments see
Rankin-Whitten Realty Co.
141 Carnegie Way, N. W. WA. 0636

DRUID HILLS—One block Ponce de Leon Ave. Modern four-room apartment, bath, refrigeration, gas steam heat furnished, heated garage. Couple. 309 Claire Dr. N. E.

259 14TH ST., N. W.—7 rms., 2 baths, all modern convs., on car line; convenient school, churches, Piedmont park.

PEACHTREE Cir., 17th St., 5 rms., 3 exposures, porches, gar., adults. HE. 1288-M.

3 LARGE rooms, automatic heat, lights, water, bath, $25 mo. MA. 5012.

Apartments Fur. or Unfur. 75

DECATUR—SMALL ATTRACTIVE APT PRIVATE BATH, ENT. DE. 1135-R.

Houses for Rent, Furnished 77

FIVE-ROOM beautifully furnished bungalow, G. E., radio, stationary laundry tubs, cemented basement. Rent reasonable. 983 Amsterdam Ave., N. E.

Houses for Rent, Unfurnished 77-A

NEWLY DECORATED
7 ROOMS, sleeping porch, $55. Ponce de Leon Ave., N. E., at Frederica.
HOLLEMAN,
21 Auburn Ave., N. E. WA. 5513.

413 Sixth St., N. E., 6 rms. $40.00
307 Ninth St., N. E., 9 rms. 40.00
403 Angier Pl., 6 rms. 32.50
REAL ESTATE SERVICE CO.
1113 First Nat'l Bank Bldg. WA. 2646

NEWLY DECORATED
SIX ROOMS, sleeping porch, $55. Ponce de Leon Ave., N. E., at Frederica.
HOLLEMAN,
21 Auburn Ave., N. E. WA. 5513.

TO PARTY wishing to cut expenses I have decided to rent my North Side home and it's just what you want: 7-room bungalow arranged beautifully for two families. Newly decorated. 879 Highland View, N. E.

DESIRABLE houses, N. E. section. For list or appointment phone
Burdett Realty Co. WA. 1011

8-ROOM HOUSE, 1767 MOZLEY DRIVE. $20. ALL CONVENIENCES. CALL C. H. PRESTON, 128 ANDERSON AVE., RA. 8758.

1777 DELAWARE AVE., N. E.—6-room house, $15. Mr. Camp, WA. 4001 or MA. 8726.

1049 SPRINGDALE RD.—4 bedrooms, two baths; newly decorated. Samuel Rothberg. WA. 2253.

1433 HARTFORD Ave. 5-room brick, furnace, garage. W. D. Beatie, WA. 2811.

8 TO 12 ROOMS, nice houses for good people. Apply 389 Windsor, S. W.

5-RM. house, 3 acres, 3 miles below Hapeville, on highway, $16. WA. 2114.

Office and Desk Space 78-A

OFFICES SINGLE OR EN SUITE, FURNISHED, UNFURNISHED, CONVENIENT TO PARKING, P. O., BANKING FACILITIES. APPLY 610 PETERS BLDG., 7 PEACHTREE STREET.

Real Estate For Sale

Farms and Lands for Sale 83

40 ACRES, Marietta car line, this side Smyrna. Beautiful tract. Price $4,000. Some trade. WA. 2534.

SMALL improved acreages, taken over for debt. Agents protected. 1227 First National Bank Building.

Real Estate For Sale

Houses for Sale 84

North Side.

SOS
MUST SELL Two stories, gas-steam heat, choice Peachtree Road section. Will take terrible loss for quick sale. Call me and let me explain the details. Robert Thompson, WA. 7991, or nights, CH. 1215.

NEAR Emory University—Nice 6-room brick bungalow, all modern conveniences. Side drive, 2-car garage, servant quarters. Must sell at once. Immediate possession. $4,750—cash $750, balance easy. R. W. Evans, WA. 1511.

MORNINGSIDE BRICK, 6 RMS. $4,250
GRAHAM ST., 5-RM., FURNACE.... 2,250
LINWOOD, 6-RM. BRICK 5,850
SOUTH SIDE, 6-RM., OASH 900
JOHN J. THOMPSON & CO., WA. 3935.

IN BEST CLOSE-IN SECTION, 6-rm. brick. EASY TERMS, LOW PRICE. Don't miss seeing this. Nothing so good has ever been offered at such a price. Jacobs Realty Co. WA. 7991.

West End.

WEST END SPECIAL.
$4,000—DANDY 7-room brick, large lot, near car, stores and school. No loan. $500 cash, bal. Easy. Mr. Head, HE. 6231 or WA. 3111. Haas, Howel & Dodd.

WEST END PARK, 6-ROOM BRICK, STEAM HEAT. $4,500. WA. 5570.

Investment Properties 84-A

$2,500 4-UNIT apt. bldg. Rents $544 per year. Pay $500 cash, assume $2,000 loan and it's yours. The annual rent is more than you put in. Why be satisfied with 2½%? Call John J. Thompson & Co., WA. 3935.

Lots for Sale 85

PEACHTREE HEIGHTS PARK—Fine wooded lot, 200x800, only $3,000. WA. 0156.

Real Estate For Sale

Lots for Sale 85

Buy a Lot in Lenox Park
Restricted To Protect You
DRAPER-OWENS CO.
Grant Bldg. Realtors WA. 8511

Property for Colored 86

781 SIMPSON ST.—6-room stone home, $2,000; $500 cash. Mr. Camp, WA. 4001 or MA. 8726.

$2,500—7-RM. house, modern, heat, lights, 4th ward, terms. A. Graves. WA. 2772.

LOTS 40x140, Washington Pk., near Scottdale, $30—$5 down, $4 monthly. WA. 2861

25 HOMES, best sec., 4 to 10 rms., $1,000 up. JA. 4537 or MA. 3796.

Suburban—For Sale 87

SACRIFICE—15 acres, 7-room house, barns, spring, beautiful pines, near river. Sandy Springs section. J. J. Hemperley, WA. 7310.

105 ACRES. Large lake. Fish, good buildings, fine trees, great sacrifice. WA. 3620.

NEW frame, 5 and bath, car and electric service. Mr. Mincey, WA. 3465.

To Exchange Real Estate 88

VACANT lot or small acreage, value up to $1,000, Buckhead section and some cash as part payment on 6-room brick, Lawton St. near Donnally, lot 50x300—balance in disappearing loan. Price $4,250. Geo. P. Moore.

Wanted—Real Estate 89

WANTED LISTINGS. HOLLEMAN REALTY. WA. 5513.

Use Constitution Want Ads

Classified Display
Auction Sales

AUCTION
ON PREMISES
FRIDAY, DEC. 21
10 A. M.—Eastern Time
Property of the JOE FOWLER ESTATE
Lawrenceville, Ga.

Two hundred and fifty acres of land, 200,000 feet hardwood and pine saw timber on Lawrenceville and Decatur road, paved highway, six miles out of Lawrenceville and one-half mile of Bethesda Junior High School and twenty miles of Atlanta.
This is one of the choice pieces of Gwinnett County property, being located on hard paved road in twenty miles of Atlanta, just the right distance to drive in to your work and have the advantage of living in the country where you can have your cows, hogs and chickens making it much cheaper to live. This property is cut into small tracts so as to give the man with small means a chance to own a home. TERMS Cash unless otherwise arranged. Also household and kitchen furniture, one hundred and fifty bushels corn, two thousand bundles fodder. Farming tools of all description. SALE RAIN or SHINE!

FREE BARBECUE—MUSIC
ROWE LAND CO.
Selling Agents, BUFORD, GA.
Information WA. 8909, Atlanta

Classified Display
Auction Sales

Automotive

ERNEST G. BEAUDRY
DEALER — Ford — DEALER
Christmas
The Ideal Family Gift—A Good Used Car

'34 Ford De Luxe Fordor with Trunk and Radio. Only	$565	'31 Lincoln Custom Sedan. Original paint. Runs like a new car. Today's price	$795
'34 Ford Std. Fordor	$495	'33 Chevrolet Sedan	$445
'33 Chevrolet Coach	$395	'32 Chevrolet Sedan	$325
'32 Chevrolet Spt. Coupe	$295	'32 Chevrolet Std. Coupe	$275
'31 Chevrolet Coach	$265	'32 Ford Model B Coach	$275
'31 Ford Town Sedan	$265	'33 Plymouth Sedan	$485
'33 Austin Coupe	$195	'31 Buick 8-56 Coupe	$295
'30 Buick Std. Coupe	$225	'28 Ford Coupe	$125
'28 Hupp 6 Sedan	$145	'30 Hupp 6 Coupe	$225
'29 Buick Std. Sedan	$137	'27 Hudson Coach, new tires	$45
'27 Hupp 6 Sedan	$37	'31 Ford Spt. Coupe	$245
'31 Ford Tudor	$245	'29 Chevrolet Sedan	$125

TRUCKS

'34 Ford Pick-up	$425	'32 Ford Panel Delivery	$295
'31 Ford Panel Delivery	$245	'30 Ford Sedan Delivery	$225
'32 Chevrolet Canopy	$295	'31 Chevrolet Panel Delivery	$225
'29 Reo Panel Delivery	$95	'30 White Panel Delivery	$295

Others for Your Selection
Demonstrations Gladly Given
Courteous Salesman to Wait on You

JA. 0445 OPEN — 233 SPRING ST. — WA. 3297 NITE
J. C. Lockett, Mgr.

CHRISTMAS GIFT!
$25.00
This ad is worth Twenty-five Dollars ($25.00) as part payment on any used car purchased from us Wednesday, Thursday and Friday of this week. (Don't miss this give-away.) Nearly 100 cars, all makes and models, to select from.
EACH CAR PLAINLY PRICED AT ROCK BOTTOM PRICES
SEDANS, COUPES, COACHES, ROADSTERS

Buicks	Pontiacs	Studebakers	Hudsons
Chevrolets	Oldsmobiles	Franklins	Marquettes
Fords	Cadillacs	Austins	Packards
Plymouths	Chryslers	Nashes	Lincolns
Grahams		Dodges	

Your NEW DEAL! Come Early—Select Yours
MITCHELL MOTORS, Inc.
326-330 PEACHTREE ST. Oldsmobile Dealers MA. 1100
USED CAR LOT AND SHOW ROOM
BRING THIS AD WITH YOU

DAILY SHORT STORY

GANG COURAGE

Honor Became a Missing Quantity Among the Men When Profit Entered the Scheme of Things.

By HINES MAC ARTHUR.

Turk, Meyer, Connie and I were drinking beer in a North Clark street tavern. The first named, who was our leader, drained his glass and arose.

"Be at my place at 11," he said. "The others will be there, and we'll figure out the details then."

His reference was to a contemplated raid on the Gay House, a fashionable night club. By "the others" he meant Stefano and Griffin, our absent associates.

"Okay," said Meyer.

Connie Yawned. Turk ran his hand over her blond crown and gently massaged her neck.

"Like to go for a ride?" he invited.

She looked questioningly at Meyer.

"Sure," said the latter, "take her for a ride, boss. The fresh air will do her good."

"Come on," said Turk.

"Step Back, Maurice," He Said.

Connie opened her purse, inspected her makeup, made a few alterations, and got to her feet.

"See you later," she said to Meyer. "So long," we said.

They went out, Meyer and I staying to be entertained by a cheap accordionist rendering cheap tunes. In Meyer's opinion, the music was lousy and he said so.

"It might sound better if we have a couple shots," he said.

"Go ahead," I said. "I'll take beer."

"Suit yourself," he said, signaling to a waitress. When the order had been filled, he poured himself a glassful of whisky, gulped it, and spoke:

"I won't stand for it, Maurice," he said.

"You won't stand for what?"

He jerked a thumb toward the door.

"He's getting too friendly with her," he said, alluding to Turk and Connie.

"I didn't notice."

"It's as plain as the nose on your face," said Meyer.

"That's plain," I agreed.

"Listen," he said. "He goes to her flat at night. I've seen him."

"I've gone to her flat at night and you never squawked."

"That's different. I can trust you, Maurice."

That was true. I pride myself on being a gentleman.

We lit cigarets and Meyer served himself some more whisky.

"You know," he said, "I want her to be friends with all of you. But—"

"Forget it," I interrupted. "She's fondest of you: she gives you most of her time."

He grimaced.

"Did you see how eager she was to go riding with him?"

I shrugged.

"What do you intend to do about it?" I asked.

"Suggest something," he said.

"That's up to you," I said. "It's nothing to me."

Squinting his eyes, he momentarily appraised me.

"Can I confide in you, Maurice?"

"What do you think, Meyer?"

"I thing so," he said.

He hesitated, however.

"Well?" I prompted him.

"I intend to put him out of the way," he said.

I opened my mouth to speak but he stopped me.

"Not only because of Connie," he said. "Turk's too damned sure of himself, and he gets too big a cut."

It was true that Turk's earnings were larger than ours. He received 30 per cent, while the rest of us divided the remainder. But he was the boss, after all.

"You're ambitious," I said.

Meyer laughed harshly.

"You're wrong," he said. "I'm not ambitious. I don't want to run the gang.

"He's plenty smart," I said.

"I'm not ambitious," Meyer repeated. "I'm not the type to run the gang. You're the man for that."

I grinned at the compliment, obviously insincere though it was.

"Now you're talking," I said. "Tell me your plans."

A week later, shortly before dinner Meyer and I were stationed in an apartment in the same building where Connie lived. It was a U-shaped structure situated near the lake and was tenanted by people of respectability. Our apartment was on the second floor, as was Connie's, but remote from hers in that it was at the front and commanded a view of both the street and the courtway.

We were awaiting the appearance of Turk, who, Meyer believed, would dine with Connie.

Meyer removed a machine gun from a black leather suitcase and set it on a chair near the window.

"Why did you pick this way of rubbing him out?" I inquired.

"So he'll get his when he thinks he's going to enjoy himself."

We sat on the sofa and smoked in silence. I was impatient to have the dirty business over with.

"This is supposed to make me boss," I said.

"You can be boss," said Meyer. "All I want is a square deal."

"You'll get all that's coming to you," I said.

We heard the loud slamming of an automobile door. Hastily discarding our cigarets, we rushed to the window. It was Turk.

Meyer grabbed the gun.

"Step back, Maurice," he said. "I need elbow room."

"Raise the window," I said, obeying.

"To hell with it," said Meyer, lifting the gun to his shoulder.

As he did so, I drew a silencer-equipped revolver, aimed carefully, if quickly, and fired. Both Meyer and his weapon crashed to the floor. I knelt beside him and perceived that he had died instantly.

"Too bad about you," I said, looking down at Meyer, "but $300 is a lot of dough."

Then I turned, raised the window and waved down at Turk, who was standing in the court with his arms around Connie.

"O. K., boss," I said softly.

(Copyright, 1934, for The Constitution.)

Tomorrow: "Rummage Sale," by W. A. Reed, is a glimpse of poverty in a small-town setting, expressing the pathos of a young husband's pride in his wife's second-hand clothing.

Classified Display
Merchandise

Say, Merry Christmas with a Parker
Pen and Pencil Set
$5 and $10
Make your loved ones' hearts leap with joy by selecting for them one of these beautiful Parker Pen and Pencil sets.
Nothing shows finer taste.
FREE Signature engraved on each Pen and Pencil purchased before Christmas.
PEN & PENCIL SHOP
115 Peachtree Arcade

Business Personal

MOLER Barber College
Hair Cuts, 10c
Shaves, 5c
43½ PEACHTREE ST.

Shoe Repairing

SPECIAL 39c
Genuine Leather
HALF SOLES Ladies' Heels, 14c
ECONOMY SHOE SHOP
Cor. Broad and Alabama Streets
UNDER JACOBS

Wanted to Buy

Highest CASH Prices
FOR
GOLD
Get our prices before selling your old gold
J. W. BOONE
Established in Atlanta 40 Years
117 Peachtree Arcade
U. S. Treasury License No. N.O.-12-122

OLD GOLD
We test and weigh your scrap gold, silver and filled jewelry in your presence. Discarded watches, chains, rings, bracelets, pins, dental gold and jewelry in any condition bought. Be it one small piece or a box full.
SELL your old gold and receive highest price with confidence, courtesy and privacy.
GOLD Redeeming Company
U. S. Licensed Gold Dealers
118 Peachtree Arcade Street Floor
Also 327 Peachtree Arcade Building Take Elevator
Mail orders given prompt attention. Get other appraisals first, then see us.

Automotive

Baer Sees K. O.

Max To Try and Stop Kingfish in Four Rounds Dec. 28.

CHICAOG, Dec. 18.— (AP) —Although he took 30 rounds of batting practice on King Levinsky without getting him off his feet, World Heavyweight Champion Max Baer thinks he can knock the Kingfish out in four rounds or less. Anyway, he is going to try it.

They have been matched for something a little different in the way of main bouts—a four-rounder—at the Chicago stadium, December 28.

Baer, before he knocked Primo Carnera loose from the title, outpointed Levinsky twice, in 10 rounds at New York, and in 20 rounds at Reno, Nev., he didn't however, manage to tip the verbose Kingfish over.

MATE TO START IN $100,000 RACE

NEW YORK, Dec. 18.—(AP)—A. C. (Brother) Bostwick, owner and trainer of his six-year-old handicap star, Mate, today told the Associated Press he had decided to start Mate in the $100,000 Santa Anita handicap, February 23, and would start west with his horse Friday.

"The weight of 120 pounds assigned Mate is a bit higher than I had hoped for," Bostwick explained, "but I have decided he has a chance to win.

"We'll leave at 5 o'clock Friday in a special car attached to the Broadway Limited, change to the Santa Fe Chief in Chicago and arrive in California Monday afternoon."

Bostwick said he had not yet secured a rider for Mate, but that there was a possibility Steve Donoghue, noted English jockey, might ride him.

"I haven't talked to Donoghue," Bostwick said, "but I expect to and I'd like to have him ride Mate."

Clemson Plays V. P. I., Wake Forest

CLEMSON COLLEGE, S. C., Dec. 18.—(AP)—V. P. I. and Wake Forest replace Georgia Tech and Kentucky as foes for Clemson College's 1935 football team on the schedule announced tonight by Coach Jess Neely.

November 16, corresponding to the date on which the Tigers played N. C. State College this fall is open.

The schedule:

September 21, Presbyterian at Clemson; 28, V. P. I., site undecided; October 5, Wake Forest, site undecided; 12, Duke at Durham; 24, South Carolina at Columbia; November 2, Mercer at Augusta, Ga.; 9, Alabama at Tuscaloosa; 16, open; 28, Furman at Greenville.

Hartford Team Wins First Half

Hartford Fire Insurance wound up their schedule in the first half of the Georgia tenpin league by winning the championship for the first series, and the right to play the winner of the second half for the league title.

A fine group of men compose the lineup of the Hartford team. They are real champions and entitled to all the glory that accompanies their successful bowling career this season.

Captain Archie Johnston, one of the best boosters of bowling in Atlanta, is proud of his team and the brilliant showing that they made.

Al Baltzer, K. E. Brundage, G. Heineck and Ralph Grist, president of the Atlanta Bowling Association, compose the roster of the first-half winners in the Georgia league.

Fagan, of Navy, Fencing Champion

Fagan, of Navy, yesterday won the individual fencing championship of Georgia Tech. It was a very close competition and Fagan won by the bare margin of a point.

The first intercollegiate match of the season will be held at 7:15 tonight in the Tech dining room, with Tech meeting Rollins. The Rollins team is reported to have won over Alabama, and a great match is expected.

Sullivan, of Colgate, will be the referee.

Card Boss Slices $75,000 From Melon

ST. LOUIS, Dec. 18.—(AP)—The world champion St. Louis Cardinals have declared and paid a 10 per cent dividend on both common and preferre stock which totals approximately $100,000.

President Sam Breadon's share of the melon is about $75,000 as he holds 72 per cent of the stock in the National league club.

LANDIS WEIGHS FACTS IN CASE

Continued From First Sports Page.

league. On questioning from Landis he also admitted that he had planned to have a look at them when the two clubs trained together at Tampa, although he pointed out that the Toronto club would get down somewhat later than his own squad.

"Would there be anything to prevent you from taking a stroll over to the Toronto camp and looking at these players in the spring?" Landis asked. Dressen admitted that he could do this very easily.

Dressen was his usual agreeable self. He chatted amiably with the Atlanta scribes and with them attended a show afterward. He showed no ill will toward the Atlanta club for forcing the investigation and said that he wished Atlanta luck next year. He said he was in a tough spot at Cincinnati, that he had some 200 players to pick from, but most of them were rookies.

DECISION DUE SOON.

It is not known exactly when Landis will render a decision. He said he would have to consult the testimony, which he ordered an assistant to have typewritten for him by noon Tuesday.

If Landis finds that Cincinnati violated the ethics of the major-minor draft rules or sought to evade them by having Toronto draft the players for its own use the judge likely will do one of two things:

Either force the Cincinnati club to pay Atlanta $1,500—the difference in the major draft price for players taken from the Southern and that which Toronto paid—or revoke the draft and return Kelley outright to the Atlanta club.

Needless to say, the Crackers want Kelley and not the $1,500, which, after all, is a negligible sum compared to Kelley's real worth. Besides, they paid Memphis $5,500 for him.

RUSSIA TO KILL BANKERS WHO STOLE RUBLES

KHABAROVSK, Siberia, Dec. 18. (AP)—Two bank clerks, A. P. Tutov and Y. A. Berestetzy, were sentenced to death today for the theft of 300,000 rubles from the Suchansky State bank.

They were charged with stealing the keys to the safe from Foma Petrovich Kogay, the cashier. The latter was sent to prison for three years as punishment for carelessness.

On the Radio Waves Today

336.9 Meters WGST 890 Kilocycles

6:00 A. M.—Georgia Hillbillies.
6:15—Cook's string band.
6:30—Morning Jubilee.
6:45—Air-cooled program.
7:00—Musical Sundial.
8:00—The Joke Book. CBS.
8:15—Christian Council.
8:30—Ramblin in Rhythm. CBS.
9:00—PRESS RADIO NEWS AND THE CONSTITUTION BROADCAST.
9:05—Gospel hour.
9:30—Jimmy and Eddie Dean.
9:35—Bright Lights. CBS.
9:45—Just Between Us.
9:50—Interlude.
9:55—Modern Melodies.
10:00—Harmonies in Contrast. CBS.
10:15—News.
10:20—Connie Gates. CBS.
10:30—Ward Du Vall, songs.
10:45—Magic Recipes. CBS.
11:00—The Old Philosopher.
11:15—The Gumps, radio sketch. CBS.
11:30—Arcadia concert. CBS.
11:45—Your Home and Mine. CBS.
12:00—George Hall's orchestra. CBS.
12:30 P. M.—Drs. Lake and Stanford.
12:40—Interlude.
12:45—Elsie Thompson, pianist. CBS.
1:00—Joe Lobo, songs.
1:15—Musical Auction.
1:30—American School of the Air. CBS.
2:00—Kate Smith's matinee hour. CBS.
3:00—National Student Federation. CBS.
3:15—News.
3:20—Dr. Felton Williams.
3:25—Studio.
3:30—Curtis Institute of Music. CBS.
4:00—George Haefly orchestra. CBS.
4:30—Arthur Warren's orchestra. CBS.
4:45—Wannie Heston, Ghost of the Piano.
5:00—Adventure hour, "Og, Son of Fire," CBS.
5:15—Betty and Bob.
5:30—Salesman of the Air.
5:45—Val Ernie's orchestra. CBS.
5:55—Press Radio News.
6:00—Georgianna Gray, songs.
6:10—Studio.
6:15—Vincent Travers' orchestra. CBS.
6:30—Buck Rogers in the 25th Century. CBS.
6:45—News.
7:00—Studio.
7:20—United States Marine band. CBS.
7:30—Georgia Federation of Music Clubs.
7:45—Announcers' holiday.
8:00—Nino Martini, Kostelanets chorus and orchestra. CBS.
8:30—George Berkey's orchestra.
9:00—Two-way Byrd antarctic expedition. CBS.
9:30—Melody Masterpieces. CBS.
10:00—Myrt and Marge. CBS.
10:15—THE CONSTITUTION BROADCAST.
10:20—Leon Belasco. CBS.
10:30—Ozzie Nelson orchestra. CBS.
10:45—Professor Edwin W. Kemmerer. "Balanced Budget or Inflation." CBS.
11:00—Jacques Renard orchestra. CBS.
11:30—Dancing party.
12:00—Sign off.

Shrine Mosque WJTL 1370 Kilocycles

7:00 A. M.—Sign on.
7:01—Devotional Period.
7:15—Arcade Novelty Duo.
7:30—Mountaineer.
7:45—Yuletide on the Air.
8:30—Beginners' Spanish.
9:30—Radio Drama.
10:00—Ted Lewis.
10:30—Play Production.
11:30—Economic Problems.
12:30 P. M.—Drs. Lake and Stanford.
12:45—Frank McSherry's orchestra.
1:00—Yuletide on the Air.
1:30—Edgar C. Studwell.
7:45—Variety of Artists.
2:00—The Volunteers.
2:15—Concert Hour—Variety.
3:00—Bob Cleveland's orchestra.
3:30—German.
4:30—Dance orchestra.
5:00—Supper Club.
5:45—Frank McSherry's orchestra.
6:00—Radio Night Court.
6:30—Chiropractic Clinic.
6:40—Dance Interlude.
6:45—Evangelist Russell Ford.
7:00—March to the Cameo.
7:15—Dance Rhythms.
7:30—Dr. Irving Rose.
7:40—Dance Interlude.
7:45—Day and Night Cowboy.
8:00—Yuletide on the Air.
8:15—Florence Radio Tainers.
8:45—Yuletide on the Air.
9:15—Mitchell Sisters.
9:30—Dance orchestra.
10:00—Slumber Hour.
10:30—WJTL Personalities Revue.
11:00—Sleepytown Express.
12:00—Sign off.

Networks Tonight

WABC-COLUMBIA.

BASIC—East: WABC WADC WOKO WCAO WAAB WNAC WGR WKBW WKRC WHK CKLW WDRC WCAU WJAS WEAN WFBL WSPD WJSV WMAS WBNS; Midwest: WBBM WFBM KMBC KMOX WOWO WHAS.

EAST—WPG WHP, WLBW WHEC WLBZ WFEA WORC WICC CFRB CKAC WIBX.

DIXIE—WGST WSFA WBRC WQAM WDOD KLRA WREC WLAC WDSU WTOC KRLD WRR KTRH KTSA WACO KOMA WDBO WBT WDAE WBIG WDBJ WWVA WMBG WSJS WMBR WALA KTUL KGKO WCOA WDNX WNOX KWKH

MIDWEST—WCAH WGL WMT WMBD WISN WIBW KFH KFAB WKBN WCCO WSBT KSCJ WNAX WOC

6:00—Myrt and Marge—east; Chicago concert orchestra—west.
6:15—Just Plain Bill—east; orchestra—west; orchestra—Dixie.
6:30—The O'Neills, skit—east; Buck Rogers, serial—midwest repeat.
6:45—Boake Carter, talk—basic; Between the Bookends—west.
7:00—Easy Aces—east; Roth's orchestra—west; Marine Band—Dixie.
7:15—Edwin C. Hill's Comments—basic; Scoggin's orchestra—west.
7:30—Broadway Varieties—to coast.
8:00—Nino Martini and orchestra.
8:30—Gracie Allen's Adventures.
9:00—Byrd Expedition—coast to coast.
9:30—Masterpieces From Melody.
10:00—Leon Belasco's orchestra—east; Myrt and Marge—repeat for west.
10:15—Leon Belasco's orchestra—east; Clyde Lucas' orchestra—midwest.
10:30—Ozzie Nelson's orchestra—east; Henry Busse's orchestra—west.
10:45—Ozzie Nelson's orchestra.
11:00—Jacques Renard's orchestra—basic; Keith Beecher's orchestra—midwest.
11:30—George Hall's orchestra—coast to coast.
12:00—Dancing program—WABC.

NBC-WJZ.

BASIC—East: WJZ WBZ-WBZA WBAL WHAM KDKA WGAR WJR WLW WSYR WMAL; Midwest: WCKY WENR WLS KWK KWCR KOIL WREN WMAQ KSO WKBF

SOUTH—WRVA WPTF WWNC WIS WJAX WFLA-WSUN WIOD WSM WMC WSB WAPI WJDX WSMB KVOO WKY WFAA WBAP KPRC WOAI KTBS KTHS WSOC WAVE

6:00—Amos 'n' Andy—east only.
6:15—Willard Robinson's orchestra.
6:30—Red Davis, serial sketch.
6:45—Dangerous Paradise, skit.
7:00—The Crime Clues Mystery.
7:30—Lanny Ross and orchestra.
8:00—Warden Lawes and drama.
8:30—John Charles Thomas, baritone.
9:00—To be announced.
9:15—Madame Sylvia's Advice.
9:30—Harry Richman's orchestra.
10:00—E. Coleman's orchestra—east; Amos 'n' Andy—west repeat.
10:30—Jolly Coburn's orchestra—east; Lanny Ross—repeat for west.
11:00—Archie Bleyer's orchestra.
11:30—Dance Music orchestra.

NBC-WEAF.

BASIC—East—WEAF WLW WEEI WTIC WJAR WTAG WCSH WFI WLIT WFBR WRC WGY WBEN WCAE WTAM WWJ WSAI; Midwest: KSD WMAQ WCFL WHO WOW WDAF WKBF

SOUTH—WRVA WPTF WWNC WIS WJAX WFLA-WSUN WIOD WSM WMC WSB WAPI WJDX WSMB KVOO WKY WFAA WBAP KPRC WOAI KTBS KTHS WSOC WAVE

6:00—Myrt and Marge—east; Chicago concert orchestra—west.
6:15—Just Plain Bill—east; orchestra—west; orchestra—Dixie.
6:30—The O'Neills, skit—east; Buck Rogers, serial—midwest repeat.
6:45—Boake Carter, talk—basic; Between the Bookends—west.
7:00—Easy Aces—east; Roth's orchestra—west; Marine Band—Dixie.
7:15—Edwin C. Hill's Comments—basic; Scoggin's orchestra—west.
7:30—Broadway Varieties—to coast.
8:00—Nino Martini and orchestra.
8:30—Gracie Allen's Adventures.
9:00—Byrd Expedition—coast to coast.
9:30—Masterpieces From Melody.
10:00—Leon Belasco's orchestra—east; Myrt and Marge—repeat for west.
10:15—Leon Belasco's orchestra—east; Clyde Lucas' orchestra—midwest.
10:30—Ozzie Nelson's orchestra—east; Henry Busse's orchestra—west.
10:45—Ozzie Nelson's orchestra.
11:00—Jacques Renard's orchestra—basic; Keith Beecher's orchestra—midwest.
11:30—George Hall's orchestra—coast to coast.
12:00—Dancing program—WABC.

405.2 Meters WSB 740 Kilocycles

6:35 A. M.—Another day.
7:00—Morning Devotionals, NBC.
7:15—William Meader, organist, NBC.
7:30—Cheerio, music, NBC.
8:00—Breakfast Club, band, NBC.
9:00—Press-Radio News, NBC.
9:15—Clara, Lu and Em, gossip, NBC.
9:30—Beauty Chat.
9:35—Soloist, NBC.
9:45—Royal Hawaiians, NBC.
10:00—The Honeymooners, NBC.
10:15—Tony Wons, poetry reading, NBC.
10:30—United States Army band, NBC.
11:00—Fields and Hall, songs, NBC.
11:15—Christmas Toy message.
11:18—Charles Sears, tenor, NBC.
11:30—Farm and Home hour, NBC.
12:30 P. M.—Bill Gatins' Jug band.
12:45—Words and Music, NBC.
1:00—Wandering Minstrel, NBC.
1:30—Smackout, comedy duo, NBC.
1:45—Colette Carlay, songs, NBC.
2:00—Ma Perkins, sketch, NBC.
2:15—Dreams Come True, featuring Barry McKinley's Songs, NBC.
2:30—Harry Sosnik's orchestra, NBC.
3:00—News.
3:15—Boys from Old Kaintuck.
3:30—Rochester Civic orchestra, NBC.
4:30—Alice In Orchestralia, NBC.
4:45—Agnes Scott program.
5:00—Hawaiian ensemble.
5:15—Santa Claus party.
5:30—UCG Broadcast by Lambdin Kay and Ernest Rogers.
5:45—Little Orphan Annie, NBC.
6:00—UCG Broadcast by Lambdin Kay and Ernest Rogers.
6:15—Willard Robison's orchestra.
6:40—Red Davis, sketch, NBC.
6:45—Dangerous Paradise.
7:00—Mary Pickford and Company, NBC.
7:30—Wayne King's orchestra, NBC.
8:00—Town Hall Tonight, NBC.
9:00—Lombardo-Land, featuring Guy Lombardo's orchestra, NBC.
9:30—One Man's Family, NBC.
10:00—Amos 'n' Andy, NBC.
10:17—Odis Elder and Jimmy Barry.
10:30—Art Kassel's orchestra, NBC.
11:00—Blitmore orchestra.
11:30—Hal Kemp's orchestra, NBC.

Cross Sections of Life In Gate City of South

Semi-annual dividend at the rate of 6 per cent per annum, aggregating approximately $10,000, payable January 1, was declared Tuesday by the board of directors of the Atlanta Building & Loan Association. The year 1934 has been the best of the association's progress since 1928, it was announced.

E. D. Rivers, of Lakeland, speaker of the Georgia house of representatives, will be the principal speaker at 12:30 o'clock Thursday at the luncheon of the City Club in the assembly room of the Atlantan hotel. He will speak on "What I See in the Mirror for the Coming Session of the Legislature."

Convicted on 10 counts of using the mails to defraud in a scheme to sell mining interests, Cecil R. Sovey received a two-year sentence from Federal Judge E. Marvin Underwood in Gainesville Tuesday. Although he was given two years on each count, Sovey will be allowed to serve all 10 terms concurrently.

"Gifts for the Master," a Christmas pageant, will be given the senior B. Y. P. U. of the Euclid Avenue Baptist church at 7:30 o'clock Sunday night. The public is invited.

Old Guard will participate in memorial exercises to be held at the Joseph Habersham chapter of the D. A. R. at 3:30 o'clock this afternoon in honor of Mrs. F. J. Paxon, an honorary member. All members are invited.

Music group of the Studio Club will sponsor an entertainment at 8:15 o'clock tonight at the clubrooms. Costume dances under the direction of Miss Eugenia Dozier and a group of songs by Paris Lee will feature the program. The weekly meeting of the club will be held at 4:30 o'clock this afternoon.

Atlanta chapter of the Georgia Society of Certified Public Accountants will meet at 6:30 o'clock at the Atlanta Athletic Club for dinner and a business session Friday night.

December salary scrip for 4,000 municipal employes and amounting to $400,000 was ready Tuesday night for distribution Thursday. Through arrangements with the Coca-Cola Company, the scrip will be cashed by any one of the four clearing house banks in Atlanta. The company bought the entire issue.

Fulton county police Tuesday were continuing the search for two armed bandits who Monday night picked up M. J. Martin, Southern railroad conductor, of a Florida avenue address, at Inman Yards when he came off his run and robbed him of $33 when they put him out of their automobile on Chattahoochee avenue near Crest Lawn cemetery.

Arrested Monday for operating a still in Henry county, President McBride, Joe Dodson and Willie Hambrick were ordered held for the grand jury by United States Commissioner E. S. Griffith Tuesday afternoon. McBride was bound over under bond of $500, and the others under $100 each.

Georgia motorists, through the gasoline tax, have paid 57.8 per cent of all state taxes collected through November, it was revealed in a statement issued Tuesday by Neil W. Printup, secretary of the Georgia Petroleum Industries committee. Of the $22,448,189.15 collected by the state in taxes for the first 11 months of the year, $12,974,828.29 of the amount is gasoline tax money, according to the statement.

City of Atlanta Tuesday was restrained from prosecuting Tom Sargeant, contractor, for proceeding in the remodeling of the Confederate Soldiers' Home without a building permit in a decision by Judge E. D. Thomas in Fulton superior court. The court held that the home is in the category of the state capitol and is not subject to police jurisdiction.

Patrolman Virgil Whitley was being congratulated Tuesday night by his fellow police officers on his election as secretary-treasurer of the Atlanta Police Relief Association in the run-over elections Tuesday. Patrolman Whitley, who is now assigned to the station lieutenant's office on the evening watch, has been a member of the Atlanta police department for 15 years. Other officers of the association named in the election last week are M. O. Evans, president, and T. E. Jones, vice president.

Hearing of an application for a pardon for J. D. Lee, convicted slayer of Bennie Lichtenstein, was begun Tuesday afternoon before Governor Talmadge. Arthur W. Powell, attorney for Lee, argued in behalf of the application, asserting that Lee was innocent of the crime. Assistant Solicitor-General J. Walter LeCraw, representing the state, will speak in opposition to the pardon this morning.

About 80,000 Atlanta and Fulton county students this week begin observance of the Christmas holiday season. Approximately 20,000 Fulton students began the celebration at 2 o'clock Tuesday afternoon. Atlanta school students, 60,000 strong, will begin the holidays at 11 o'clock Thursday. Fulton students return to classrooms January 3, Atlanta students on January 2.

Santa Claus will be at the Cathedral of St. Philip at 7:30 o'clock Thursday night with presents for the church school children, Dean Raimundo de Ovies announced Tuesday.

"The White Christmas," yearly program of the North Fulton High school, was presented at 8:30 o'clock Tuesday morning in the school auditorium. The play was enacted with a choir of 60 angels for a background, and the program was concluded with the entire student body singing "Oh Come All Ye Faithful."

Five persons, all giving their residences as Birmingham, were fined $52 each Tuesday morning by the recorder on charges of "shoplifting. They gave their names as Mr. and Mrs. R. O. Smith, Mrs. L. C. Barrow, Miss Blanche Thompson and Miss Flossie Wilson after they had been arrested for shoplifting activities in a downtown department store.

Locked in the bathroom of his home at 1625 McLendon avenue, N. E., Tuesday, 3-year-old Roy Von Briesen enjoyed the unique experience of being rescued by firemen. After the boy's mother had made unsuccessful attempts to unlock the door she called the fire department and members of Company 12 put an extension ladder up to the bathroom window and carried the boy down the ladder.

His back broken when he jumped from a freight car near his home at 329 Foundry street, a negro, Leonard Davis, was admitted to Grady hospital late Tuesday afternoon in a serious condition. He told hospital attendants that he boarded the car at the stockyards to ride to his home and was injured when he jumped at the Foundry street crossing.

Commissioner Alex M. Damon, southern district commander of the Salvation Army, with headquarters at Atlanta, Tuesday night was promoted to succeed Commissioner John McMillan as commander of the eastern district, with headquarters in Washington. Lieutenant Commissioner Ernest Pugmire will succeed Commissioner Damon in command of the southern territory.

Tax books for the payment of state and county taxes will close at the end of business today, according to W. S. Richardson, who pointed out that, under a ruling by the county attorney, the county commission has no legal authority to grant an extension of time, as was done last year.

Henry Lindenbaum, concessionaire at a local theater, and Miss Mildred Daneman, former chorus girl at the theater, were jointly named in two indictments returned Tuesday by the Fulton grand jury charging them with receiving stolen goods. Miss Helen Daneman, also a former chorus girl and sister of Mildred Daneman, was named in another indictment charging a similar offense. An indictment charging the misdemeanor of bringing indecent literature into the state was returned against Lee Moore.

Denied Marriage, Cripple Kills Girl

AUBURN, Maine, Dec. 18.—(AP)—With his sweetheart dead in his car, Willie Bouthilette, 25, drove to police headquarters today and calmly announced "I might as well tell you, I just shot my girl friend."

Bouthilette, a crippled unemployed taxicab driver, was lodged in jail on a murder charge while authorities sought to draw from him the full story of the shooting of the girl, Joan Asselin, 17.

Startled by Bouthilette's announcement as he walked into the station, Desk Officer Timothy Walsh rushed outside and found the girl dead in the car, shot in the breast.

Under subsequent questioning Bouthilette was quoted by police as saying he drove with the girl to a lonely road six miles from Lewiston, and there fired the shot. After first attempting to have Lewiston police get the body by telephoning them, Bouthilette drove to that city.

Bouthilette and the girl, a shoe worker, had been friends for four years. He told police her family objected to their marriage. Bouthilette can walk only by grasping his ankles with his hands.

HECOLITE Only 10
GOLD PIN TEETH XMAS SPECIALS
A Good Rubber Plate. $3.50
Plates Repaired. $1.00
NEW PLATES IN 5 HOURS IN OUR LABORATORY
NEW SYSTEM DENTISTS
57½ WHITEHALL ST., S. W.
Open Nights Till 9 P. M. Thru Xmas

CHRISTMAS HOLIDAY TRAVEL
When you visit relatives and friends during the holidays, use the trains; it's safer, more comfortable and better in every respect. One-way coach fares 1½c per mile; round-trip tickets good in sleepers, 2c per mile in each direction, plus Pullman fare for space occupied. Tickets on sale daily between all points in the Southeast, limited 15 days returning. Also reduced round-trip fares to North, East and West. Ample Pullman and coach accommodations. Free baggage allowance.
THE WEST POINT ROUTE—GEORGIA RAILROAD

FIREWORKS
"Unexcelled" Stands for Quality
Complete stock ready for immediate delivery.
WIRE, PHONE OR WRITE FOR PRICES
Unexcelled Fireworks Co., Inc.
125 DECATUR ST. ATLANTA. WA. 6674

FOR SALE
Flat Newsprint PAPER
P. O. BOX 4357
Atlanta, Georgia
This paper is suitable for small publishers and job printers
THE PRICE IS RIGHT

MRS. MARY H. RUMSEY DIES IN WASHINGTON

Junior League Founder, NRA Advisor Succumbs to Injuries.

WASHINGTON, Dec. 18.—(UP) Mrs. Mary Harriman Rumsey, daughter of the railroad magnate, who became a defender of the common man as chairman of the NRA consumers' advisory committee, died tonight.

She suffered injuries when she fell from her mount in the Piedmont hunt near Middleburg, Va., on November 17. Blood transfusions immediately after the accident brought improvement but a relapse weeks later proved fatal.

Noted as founder of the Junior League, nation-wide organization of debutantes, Mrs. Mary Harriman Rumsey was appointed chairman of the NRA consumers' advisory committee in June, 1933.

Born the daughter of the late E. H. Harriman, she never knew poverty. But she was not satisfied to live only for society. Thirty-three years ago she founded the Junior League when 80 debutantes pledged to work for the New York College settlement.

Other civic activities attracted her attention. She was a trustee of Barnard College. Interest in farming turned her attention to agricultural co-operatives, which she supported. She was a friend of Frances Perkins long before she was named secretary of labor under President Roosevelt.

PROF. JEAN BRACQ.

KEENE, N. H., Dec. 18.—(AP)—Professor Jean Charlemagne Bracq, teacher of French to a generation of Vassar College girls, and holder of a French decoration for his histories of France's internal and colonial affairs, died at his home here today at the age of 81.

ADAM B. FAHNESTOCK.

MANHASSET, N. Y., Dec. 18.—(AP) Adam Bruce Fahnestock, inventor of railroad equipment and one of the early developers of the motion picture machine, died today at his home of lobar pneumonia. He was 56.

For many years he was chief shop engineer of the Southern railroad.

DUE WEST, S. C., Dec. 18.—(AP)—Dr. Francis Young Pressly, president emeritus of Erskine Theological Seminary, died at his home here at 4 a. m. today after a three-year period of failing health. He was 83 years old.

MRS. JOANNA BARTON.

MERIDIAN, Miss., Dec. 18.—(AP)—Mrs. Joanna Barton, 96, the only honorary woman member of the Rotary Club, and reputedly the oldest living member of the Spanish-American War Auxiliary in the United States, died here yesterday.

MRS. ELLA HOBBS.

MEMPHIS, Tenn., Dec. 18.—(AP)—Mrs. Ella Kimber Hobbs, 68, wife of R. H. Hobbs, who served as pastor of various Methodist churches in central Illinois until she entered the real estate business about 30 years ago, died at her home here today.

DR. JOHN PHILLIPS.

CHATTANOOGA, Tenn., Dec. 18. (AP)—Dr. John Bernard Phillips, for 20 years a Baptist minister and Bible teacher in Chattanooga, died today at his home, where he had been ill.

MRS. WALTER CAMP.

NEW HAVEN, Conn., Dec. 18.—(AP)—Mrs. Walter Camp, widow of Yale's famous football authority, died today after an illness of some length.

JEAN BRACQ.

KEENE, N. H., Dec. 18.—(AP)—Jean Charlemagne Bracq, 81, professor emeritus of romance languages at Vassar College, participant in international peace conferences, and author, died at his home in West Keene this morning.

DR. THOMAS WENDT.

ST. PETERSBURG, Fla., Dec. 18. (AP)—Dr. Thomas A. Wendt, 68, retired physician, who came here three years ago from Brooklyn, N. Y., died last night at a local hospital.

ALBERT SCHOEPFLIN.

BADEN BADEN, Germany, Dec. 18.—(AP)—Albert Schoepflin, German infantry general who participated in the Franco-Prussian War of 1870 and in the World War as a reserve corps leader, died Monday after a long illness. He was 81 years old.

SAMUEL D. OWEN.

NEW ALBANY, Miss., Dec. 18.—(AP)—Samuel D. Owen, 86, a former Union county chancery court clerk and banker and father of Kinloch Owen, United States marshal in north Mississippi, died at his home here tonight following an extended illness. A native of Fayette county, Tennessee, Mr. Owen moved to New Albany when 2 years old. He was one of the organizers of the Bank of New Albany in 1896 and was vice president of the bank at the time of his death. He also assisted in organizing banks at Louisville, Union, Philadelphia and Scobey, Miss.

JOHN W. MORSE.

MINNEAPOLIS, Dec. 18.—(AP)—John W. Morse, 97, veteran telegrapher and third cousin of Samuel Morse, builder of the first practical telegraph, died today.

Born in Panama, N. Y., Morse worked with Samuel Morse and later under A. B. Cornell, son of the founder of Cornell University.

VINCENT F. PICKERT PASSES AT AGE OF 58

Vincent Frederick Pickert, retired, who was formerly prominent in the plumbing supply business in Atlanta, died late Tuesday afternoon at his residence on Howell Mill road, at the age of 58.

Mr. Pickert operated a plumber's supply company here under his name for many years. He is survived by his wife; a son, Fred A. Pickert, and a daughter, Miss Josephine Pickert, of Atlanta. Funeral arrangements will be announced by Sam Greenberg & Company.

First National Authorized To Make Loans Under FHA

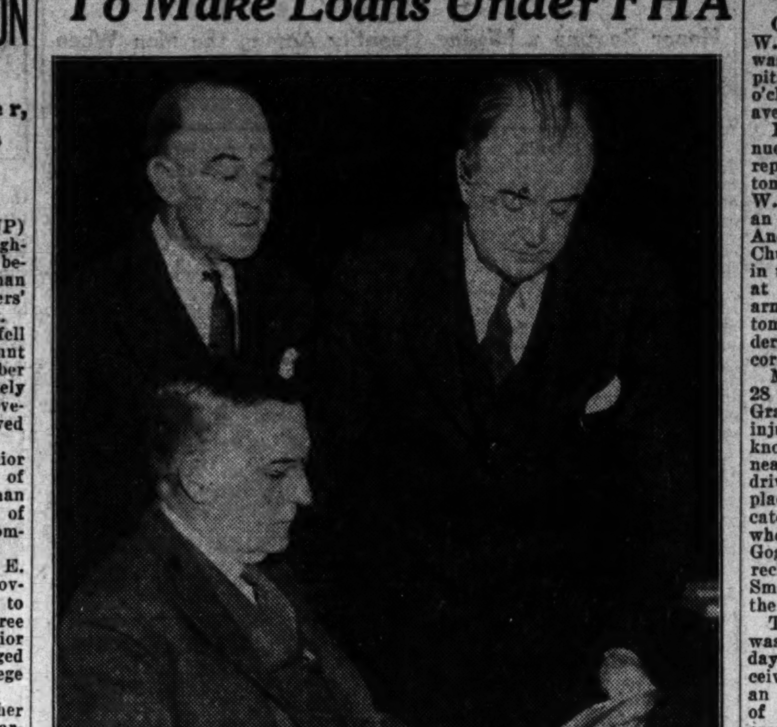

John W. Millsaps (standing, right) congratulates John K. Ottley (seated), president of the First National bank, on receipt of authorization from Washington which makes the bank the first in Georgia authorized to make mortgage loans on real estate under the federal housing act. Mr. Millsaps is regional director, with headquarters here, for five states under the housing administration. Standing at the left is Major Harry M. Burns, executive assistant to Mr. Millsaps. Staff photo by George Cornett.

The First National bank of Atlanta Tuesday became the first bank in Georgia authorized to make loans under Title Two of the federal housing act. These loans are mortgages on real estate, insured by the government and designed to release into the channels of general trade mortgage funds now frozen in financial institutions by reason of instability of the mortgage market.

Under terms of the act the mortgages are made by the bank, but with the approval of the housing administration. Under a system of insuring the loans, the banks are guaranteed against loss up to 20 per cent of the total loans made. Inasmuch as the record of years shows defaults on such loans do not exceed 5 per cent, this is believed to be ample margin of safety.

The chief objective of Title Two of the act, it was said Tuesday, is the establishment of special safeguards around home ownership and the creation of a nation-wide, uniform system through which the ownership of homes may be easier of accomplishment.

Major Burns, commenting on the fact that the First National is the first bank in Georgia to receive federal approval under Title Two, said it was to be highly commended for its complete co-operation with the presidents' program, both in regard to its action under Title Two and the fact it was the first bank in the state to make loans for repair and modernization of homes under title one.

Application of Title Two is expected to result in establishment of a nation-wide basic interest rate of not more than 5 per cent for first mortgages on all new-home construction and of not more than 5 1-2 per cent for home mortgage refunding.

Elimination of the second mortgage and all other junior instruments in home financing.

Elimination of short-term mortgage in home financing, thus doing away with the uncertainty and expense of frequent renewals of mortgages.

It will mean establishment of a plan by which the ownership of a home may be acquired on terms comparable to payment of rent, development of a universal standard of appraisals and a system under which funds from any section of the country may be utilized for home construction in any other section.

It is expected, it was said, to eliminate both the real estate boom and the real estate depression.

Husband Slayer Freed On Plea of Insanity

LEBANON, Ind., Dec. 18.—(AP)—Mrs. Neoma Saunders was acquitted by a jury in circuit court here today of the murder of her husband, the Rev. Gaylord V. Saunders. Not guilty because of temporary insanity was the verdict returned after two hours' deliberation.

Mrs. Saunders had been charged with paying Theodore Mathews ten dollars to have her husband killed. Mathews, who is to be tried later, confessed that he shot the minister himself. The body was found behind the steering wheel of the minister's automobile on a north side indianapolis street early last February.

QUINTUPLETS GROW SO FAT AND LAZY DAFOE TALKS DIET

CALLANDER, Ont., Dec. 18.—(AP) The Dionne babies are reducing.

They were getting fat and fussy, and somewhat lazy, Dr. A. R. Dafoe said today, and henceforth they can take their food or leave it.

"We are not compelling them to eat," the gray-haired physician, just back from the United States, said in explaining his desire to guard against the quintuplets' putting on too much weight. Their condition is excellent, he explained, and no change has been made in their feeding.

"They seemed to be getting a trifle lazy," Dr. Dafoe said, "and wanted to be waited on and played with. We want them to have more pep and more desire to eat without 'fooling around.'

"They got so they wanted to be sung to when they were taking the bottle. It didn't matter which of the nurses did the singing or how terrible it might be. The singing seemed to put the babies in a more amiable mood."

The doctor made it clear he was not one of the songsters.

All of the babies lost weight slightly today, in line with the new tummy-trimming policy, though all slept well last night. None appeared especially hungry.

Christmas gifts for the five youngsters continued to arrive today, and were packed away for opening on Christmas by Dr. (Santa Claus) Dafoe. Olive Dionne, the quintuplets' father, cut the Christmas tree today from his own farm.

M'ADOO RECOVERS FROM INDIGESTION

MANILA, P. I., Dec. 18.—(AP)—Recovered from an attack of acute indigestion, Senator William Gibbs McAdoo, of California, today left Sternberg General hospital, where he was confined for four days.

BELIEVE IT OR NOT!
Over 300 pieces of Equipment to Deliver.... COAL

ATLANTIC ICE & COAL CO.
MAIN 1900

Fannie Brice's Brother Fined in Attack Case

LOS ANGELES, Dec. 18.—(UP) Lew Brice, brother of Fannie Brice, was ordered late today to pay $1,000 damages to Marchen Jorgensen, 21-year-old pianist, who contended successfully that Brice assaulted her last December 27.

The award was made by Superior Judge F. M. Jamison, who heard the case without a jury. She had asked $100,000.

Miss Jorgensen said she went to Brice's apartment to see him as a theatrical agent, about a motion picture contract. The girl said she was attacked upon entering the door.

"I was engaged to another man," she testified, "and he broke off the engagement when he learned of the incident.

MORTUARY

JOE SHELOR.

The body of Joe Shelor, Atlanta electrician, who was found murdered Saturday in Clayton county, will be taken at noon today to Roanoke, Va., by Donehoo-Brandon-Pruitt Company for funeral services and interment. Officer F. S. French, of the Hapeville police force, was quoted as saying he had made little progress in solving the brutal slaying of Shelor, whose head was crushed with a rock by the murderer. No arrests have been made.

GEORGE CLIFFORD RANSONE.

Funeral services for George Clifford Ransone, 40, well-known Atlanta businessman, who died Monday of injuries received in an automobile accident near Jasper, Fla., in October, will be conducted at 11 o'clock this morning at Spring Hill. Dr. S. R. Oglesby will officiate and interment will be in West View cemetery. Mr. Ransone, who resided at 975 Piedmont avenue, N. E., was president of the Dixie-Made Clothing Company and had been in that business in Atlanta for a number of years. He was a native of Calhoun, but had resided here most of his life. He was a member of the Central Presbyterian church.

R. L. SANDERS.

R. L. Sanders, 57, died Tuesday at his residence near Rex, Ga. His wife, six sons, Emory, Clifton, Glen, Robert, Jesse and Eugene Sanders; two daughters, Mrs. Emily Merriman and Miss Margie Sanders, survive him. Funeral arrangements will be announced by Howard L. Carmichael.

EDWARD O. TALLMAN.

Funeral rites for Edward O. Tallman, 52-year-old Atlanta insurance man, who died late Monday night at his residence at 830 Techwood drive, will be conducted at 10:30 o'clock this morning at the chapel of Sam Greenberg & Co. Interment will be in West View cemetery. He is survived by his wife, a son, Edward O. Tallman Jr., and two sisters.

D. H. MARSHALL.

The funeral of D. H. Marshall, 53, of 48 Alamo avenue, who died Monday night, will be held at 2 o'clock this afternoon at the Brown Memorial church, the Rev. W. N. Pruitt and the Rev. John Darnell officiating and interment will be in the Arlington cemetery at Sandy Springs, Ga. H. M. Patterson & Son are in charge. He is survived by his wife; two daughters, Mrs. R. L. Parker and Miss Ruby Marshall; a son, H. E. Marshall; a sister, Mrs. C. T. Legg, of Roswell, and six brothers, L. B. Marshall, of Atlanta, and G. W., Wade, S. W., H. G. and J. J. Marshall, of Roswell.

MRS. H. J. MASON.

Rites for Mrs. Herbert J. Mason, 49, who died Monday, will be held at 11 o'clock Thursday morning at the chapel of Harry G. Poole and Dr. Louie D. Newton will officiate. Burial will be in West View cemetery.

MISS ANNIE VEST.

The funeral of Miss Annie Vest, who died Monday, was held Tuesday and interment was in the Myrtle Hill cemetery at Rome. Miss Vest resided on Morningside drive, N. E., and was a well-known Atlanta businesswoman, and a member of the Atlanta Business and Professional Women's Club.

Two Persons Injured In Collision of Autos

One man was admitted to Crawford W. Long hospital and his companion was treated for injuries at Grady hospital following a collision at 1:30 o'clock Tuesday morning at Highland avenue and Ponce de Leon avenue.

B. L. Mullins, of 303 Atlanta avenue, Decatur, who, according to police reports, was driver of one of the automobiles, was admitted to Crawford W. Long hospital for treatment for an injured leg, cuts and bruises, and Andrew Jackson Young, 26, of 536 Church street, Decatur, a passenger in the Mullins automobile, was treated at Grady hospital for face, body and arm injuries. Driver of the other automobile, J. F. McCollum, of 480 Holderness street, was not injured, according to police reports.

Miss Eva Nell Blasengame, 18, of 28 Delta place, N. E., was treated at Grady hospital Tuesday morning for injuries received when she was knocked down on Edgewood avenue, near Delta place, by an automobile driven by W. E. Smith, of 105 Trinity place, Decatur, as she was running to catch a street car. Her companion, who was running with her, Miss Mary Goggans, escaped injury. A case of reckless driving was made against Smith, who took Miss Blasengame to the hospital following the accident.

Thomas Bowman, of a local hotel, was treated at Grady hospital Tuesday night for an injured shoulder, received when he was knocked down by an automobile driven by E. R. Cutler, of 1 Baltimore place, as he was crossing West Peachtree street at Porter place. No case was made against Cutler, as Bowman told police he walked from behind a parked automobile into the path of Cutler's car.

Gold Bond Test Case Before Supreme Court

WASHINGTON, Dec. 18.—(AP)—The justice department today presented to the supreme court its contention that bondholders of the St. Louis, Iron Mountain & Southern railway should not receive the 69 cent premium on each dollar which they would receive if paid the equivalent of gold.

The argument was put before the court in briefs on two cases brought by the Bankers Trust Company and William H. Bixby, holders of first mortgage bonds, who demanded payment in gold or its equivalent in currency.

The government contended that to pay the equivalent of gold would require $1.69 for each dollar.

Gold payments were outlawed last year. The first mortgage bonds of the railroad were made payable in gold. In these cases the federal district court at St. Louis declared such payments "impossible in fact and in law" and said the bondholders were entitled to payment only "in such lawful money as was legal tender."

British Woman Dies On Gallows Today

HULL, England, Dec. 19.—(Wednesday)—(AP)—Mrs. Ethel Little Major, her last hope gone when appeals to King George and Queen Mary failed to stay the long arm of the law, faced the gallows today for poisoning her husband.

A barrage of last-minute telegrams asking the king to save the convicted woman came to nothing soon after the executioner, whose identity has been kept secret, arrived at Hull, and Mrs. Major, convinced that all hope had gone, bade farewell to her aged father and her fifteen-year-old son.

WEST VIRGINIA DEPUTY IS BRUTALLY MURDERED

BECKLEY, W. Va., Dec. 18.—(AP) Shot twice, his throat cut and his face battered beyond recognition, the body of Deputy Sheriff Leamon Martin, 41, was found near his wrecked car early today.

Martin's pistol was picked up near his damaged machine. Authorities said he apparently died last night.

Attempts to establish definite theories as to how the officer was killed and his car wrecked, were confused by conflicting reports of his activities last night.

DAWSON IS APPOINTED MINISTER TO COLOMBIA

WASHINGTON, Dec. 18.—(AP)—President Roosevelt today appointed William Dawson, of St. Paul, Minn., to be minister to Colombia.

He is now minister to Ecuador and has been in the diplomatic service since 1910.

WOMAN MUST SERVE 20 YEARS IN SLAYING

NEW YORK, Dec. 18.—(AP)—A 52-year-old domestic, Mrs. Katherine Phelan, was sentenced today to serve a 20-year to life prison term for the hammer slaying of her employer, Douglas Sheridan, 69, a broker.

Lodge Notices

The fifth annual communication of Daylite Lodge will be held in the Masonic temple, corner of Peachtree and Cain streets, this (Wednesday) morning, December 19, 1934, at 10:30 o'clock. Election and installation of officers. All qualified Master Masons fraternally invited to meet with us. By order of
J. E. ESCOTT, W. M.
ORION T. SMITH, Sec.

The regular communication of Fulton Lodge No. 216, F. & A. M., will be held at the Masonic temple, corner Peachtree and Cain streets, this (Wednesday) evening, December 19, 1934, beginning at 7:30 o'clock sharp. This will be a business session only. All members are urged to attend and be on time. By order of
IRVING H. GOLDSTEIN, W. M.
JOSEPH LAZEAR, Sec.

CALL JA. 1268
CITY COAL CO.
— FOR —
$6.75 EGG BLUE GEM LUMP $7.00

PRIVATE LOANS
On Diamonds, Watches and Jewelry
W. M. LEWIS & CO.
4TH FLOOR PETERS BLDG.

THIS IS TO NOTIFY THE PUBLIC

That the American Automobile Insurance Company, of St. Louis, Missouri, in pursuance of an amendment to its charter which became effective January 24, 1928, thereupon ceased to write fire insurance of any description and consequently withdrew as of said date from the business of fire insurance in the State of Georgia. The said American Automobile Insurance Company reinsured with the American Automobile Fire Insurance Company, also of St. Louis, Missouri, all policies in force on January 24, 1928, and the said American Automobile Fire Insurance Company has satisfied and paid all fire insurance losses and claims arising under said policies in the State of Georgia, and on or after the 15th day of January, 1935, will make application to Hon. W. B. Harrison, Insurance Commissioner of the State of Georgia, for leave to withdraw from the State Treasury the bonds deposited by the above-named company in the said Treasury as a guarantee fund for the protection of Georgia policyholders.

Be it further known that the American Automobile Fire Insurance Company continues to write automobile fire insurance in the State of Georgia.

AMERICAN AUTOMOBILE INSURANCE COMPANY,
By L. A. Harris (President).

Phones To Be Installed On White House Lawn

WASHINGTON, Dec. 18.—(AP) Hereafter if a guard finds somebody "sleeping it off" under a hedge on the White House grounds as one did recently, he can step to a tree near by and telephone the police.

The national park service will open bids Saturday on call boxes to be stuck up here and there around the White House lawn.

Heretofore, the guard or secret service man spotting a trespasser or noticing anything else out of the way has had to go into the executive mansion to report it. The intruder, it was explained, thus might make his getaway before the guard returned.

Jury Is Discharged In Trial of Deacon

FREDERICKSBURG, Va., Dec. 18.—(AP)—The jury in the trial of Edward C. Bell reported at 8:40 tonight it was unable to reach a verdict and was discharged.

Immediately after discharging the jury Judge Frederick W. Coleman read an order directing that the defendant be turned over to the city sergeant and placed in the state hospital for the insane at Marion, Va.

Bell has been on trial for a week here charged with attempting to poison, and poisoning, his invalid wife, Madge Bell.

It was reliably reported after the jury was discharged that the poll stood five for a verdict of insanity and seven for conviction.

EARLY DIAGNOSIS OF CANCER VITAL, SAYS MAYO DOCTOR

NEW YORK, Dec. 18.—(AP)—A means to save many more lives in cancer is outlined by William Carpenter MacCarty, of the Mayor clinic, in the American Journal of Cancer tonight.

The medical profession, he says, does not know and has no textbook to tell them of some recent discoveries which they could use to detect early the hidden internal cancers which now take a great toll because discovered too late.

Present well-recognized treatments save many of these lives. One of the most important discoveries cited, and substantiated from 100 cases at the Mayo clinc, is the existence of early, or small, internal cancers.

"Cancer does occur as a small lesion," he states. "As such, its signs and symptoms are not those described for cancer in the textbooks of pathology and of the practice of medicine.

"Cancers are not recognized early by the medical profession, and never will be until it learns that there are no characteristic signs and symptoms for early cancer, and that the only means of telling whether the conditions in gastric, duodenal, appendiceal or in the gallbladder is the Roentgen ray. There are still enough cancers easily recognizable, histologically, which are smaller than a quarter of a dollar, that will have to be removed if the cancer problem is ever to be settled."

Q. P. STRICKLAND, 64, CITY EMPLOYE, DIES

Q. P. Strickland, city sanitary department inspector for 25 years, died Tuesday night at 8:30 o'clock at his residence at 1666 Westwood avenue, S. W. He was 64 years of age.

Mr. Strickland, who was prominent in fraternal organizations here, was taken ill 10 months ago.

He was a member of the Piedmont lodge, I. O. O. F., Enterprise No. 1, J. O. U. A. M., the Capital City Lodge, F. & A. M., and of the Calvary Methodist church.

Surviving are two daughters, Mrs. J. H. Todd and Mrs. H. W. Ehrhard, the latter of Shreveport, La., and three brothers, Lee and Guy Strickland, of Marietta, and Charley Strickland, of Austell. Funeral arrangements will be announced by H. M. Patterson & Son.

Funeral Notices

PICKERT—Mr. Vincent F. Pickert passed away Tuesday night at his residence on Howell Mill road. He is survived by his wife; daughter, Miss Josephine Pickert; son, Fred A. Pickert. The remains are at the chapel of Sam Greenberg & Co. Raymond Bloomfield in charge.

RANSONE—The friends and relatives of Mr. and Mrs. G. C. Ransone, Emily Elizabeth Ransone, Mr. and Mrs. G. F. Ransone, Mr. and Mrs. Harris Kennedy, Miss Asile Jones, Miss Leila Jones, Mrs. Mary Fain, Calhoun, Ga.; Miss Mary Hunt and Miss Georgia Hunt, are invited to attend the funeral of Mr. G. C. Ransone, this (Wednesday) morning, December 19, 1934, at 11 o'clock, at Spring Hill. Dr. Stuart R. Oglesby and Rev. J. M. Harvey will officiate. Interment, West View cemetery. H. M. Patterson & Son.

(COLORED.)

ARNOLD—The funeral of Mr. Henry Arnold will be announced later. David T. Howard & Co.

LOVE—Mrs. Saphronis Love, of 58 East Fifteenth street, passed away Tuesday afternoon. Funeral will be announced later. David T. Howard & Co.

SMITH—The funeral of Mrs. Addie Smith will be held today (Wednesday) at 2 o'clock from Shiloh Baptist church, near Carrollton, Ga. Interment churchyard. Sellers Bros. Crogman Mullins in charge.

INGRAM—The friends and relatives of Little Dorothy Ingram, of 1080 Ira street, are invited to attend her funeral today (Wednesday) at 1:30 o'clock from the chapel. Rev. O. H. Harp officiating. Interment Lincoln cemetery. Sellers Bros.

SCOTT—Friends and relatives of Mrs. Willie Bell Clark and Mr. Albert Clark are invited to attend the funeral of Mrs. Wonnie Scott, of 358 Fraser street, today (Wednesday) at 11 o'clock, from our chapel. Rev. E. D. Lumpkin officiating. Interment South View. Pollard Funeral Home.

HAWKINS—The body of Rev. R. M. Hawkins, of 74 Taliaferro street, will lie in state at our chapel today (Wednesday) until 1 o'clock for friends and members of the West Hunter Street Baptist church and others to view, after which the remains will be taken to Chattanooga, Tenn., for funeral and interment. Rev. J. R. Bowen, pastor. Sellers Bros.

HICKSON—The friends and relatives of Mr. and Mrs. R. T. Bennett, Mr. and Mrs. Joe Dukes, Mr. and Mrs. Clark Alexander, Mrs. Willie Robinson and family, Mr. and Mrs. James Hickson and family, Mr. Roscoe Hickson, Mr. C. G. Bussey and Mr. Ernest Bussey were invited to attend the funeral of Mrs. Claude Hickson, which was held Tuesday at 1 p. m. from Flint Ridge Baptist church. Rev. W. M. Bell officiated. Interment was in churchyard. Cox Bros. Co.

Funeral Notices

WINN—Captain Edwin S. Winn passed away Monday night at a private sanatorium. Funeral arrangements will be announced later by Blanchard Bros. Funeral Home, 1088 Peachtree street, N. E.

PHILLIPS—Master Franklin Phillips passed away Tuesday afternoon at a private sanatorium. The remains were removed to the funeral home of Blanchard Bros., 1088 Peachtree street, N. E., and funeral arrangements will be announced later.

JENKINS—Funeral services for the infant son of Mr. and Mrs. H. B. Jenkins will be held this (Wednesday) morning at 9:30 o'clock from the graveside at Hill Crest cemetery. Harry G. Poole, funeral director.

STRICKLAND—Died, Mr. Q. P. Strickland, of 1666 Westwood avenue, S. W., December 18, 1934. He is survived by daughters, Mrs. J. H. Todd, Mrs. H. W. Ehrhard, Shreveport, La.; brothers, Mr. Lee Strickland, Mr. Guy Strickland, both of Marietta, Ga., and Mr. Charles Strickland, Austell, Ga. Funeral arrangements will be announced later by H. M. Patterson & Son.

SANDERS—Mr. R. L. Sanders, aged 57, died Tuesday afternoon at the residence near Rex, Ga. He is survived by his wife, six sons, Messrs. Emory, Clifton, Glen, Robert, Jesse and Eugene Sanders; two daughters, Mrs. Emily Merriman and Miss Margie Sanders. Funeral arrangements will be announced later by Howard L. Carmichael.

WADE—Mrs. Charlie E. Wade passed away at her residence near Stone Mountain Monday. She is survived by her husband and five children, three sisters and one brother. Funeral services will be held this (Wednesday) afternoon, December 19, at 1 o'clock, at Shady Grove church. Rev. A. J. Goss, Rev. J. F. Clay and Rev. Mell Morris will officiate. Interment, Wade cemetery. White & Co., Stone Mountain.

TALLMAN—The friends of Mr. and Mrs. Edward O. Tallman, Mr. Edward O. Tallman Jr., Mrs. John McCormick, Mrs. Marguerita T. Smith, are invited to attend the funeral of Mr. Edward O. Tallman this (Wednesday) morning at 10:30 o'clock from the chapel of Sam Greenberg & Co. Interment, West View. The following gentlemen will please act as pallbearers and meet at the chapel at 10:20 a. m.: Messrs. Thomas Clower, C. L. McGowan, T. A. Sullivan, Norton Sullivan, Dan Harrington, Dr. C. L. Douglas. Raymond Bloomfield in charge.

ASTIN—The friends and relatives of Mr. and Mrs. Charles Astin, of Palmetto, Ga.; Mr. Julian Astin and Mr. Lyndon Astin, of Atlanta; Mr. Ernest Astin, of Baltimore, Md.; Mr. Roy Astin, of Miami, Fla.; Mrs. Robert Edwards and Mrs. Louis Cochran, of Atlanta, are invited to attend the funeral of Mr. Charles Astin this (Wednesday) morning at 11 o'clock from the Fairburn Methodist church. Rev. G. C. Knowles will officiate. Interment, West View cemetery, Atlanta. Pallbearers selected will assemble at the funeral home of Bishop & Poe, Fairburn, Ga., at 10:45 o'clock.

MASON—(Note change of funeral time). The friends of Mr. and Mrs. Herbert J. Mason, Miss Zelah Mason, Mr. and Mrs. Richard T. Browne, Mr. Harry L. Browne, Mrs. J. C. Megee, Mr. and Mrs. R. C. Fuller, Mr. and Mrs. Fred B. Sheats and Mr. and Mrs. B. F. Megee are invited to attend the funeral of Mrs. Herbert J. Mason tomorrow (Thursday) morning at 11 o'clock from the chapel of Harry G. Poole, 184 Pryor street, S. W. Rev. Louie D. Newton will officiate. Interment West View cemetery. The following gentlemen will serve as pallbearers and meet at the chapel: Mr. W. H. Browne, Mr. James Shepherd, Mr. Pete Herault, Dr. J. C. Wright, Mr. E. E. Limbaugh, Mr. Madison Brooks.

MARSHALL—The friends and relatives of Mr. and Mrs. D. H. Marshall, Mrs. R. L. Parker, Miss Ruby Marshall, Mr. and Mrs. H. E. Marshall, Mr. and Mrs. C. T. Legg, Roswell, Ga.; Mr. and Mrs. G. W. Marshall, Mr. and Mrs. Wade Marshall, Mr. and Mrs. S. W. Marshall, all of Roswell, Ga.; Mr. and Mrs. L. B. Marshall, Mr. and Mrs. H. G. Marshall, Roswell, Ga.; Mr. J. J. Marshall, Roswell, Ga., are invited to attend the funeral of Mr. D. H. Marshall, this (Wednesday) afternoon, December 19, 1934, at 2 o'clock at the Brown Memorial Baptist church. Rev. W. N. Pruitt and Rev. John Darnell will officiate. Interment, Arlington cemetery, Sandy Springs, Ga. The following nephews of the deceased will serve as pallbearers and please meet at the residence, 48 Alamo avenue, N. W., at 1:30 o'clock: Mr. Claude Marshall, Mr. Carroll Marshall, Mr. Joe Marshall, Mr. Ezzard Marshall, Mr. Herman Marshall and Mr. Lawrence Brown. H. M. Patterson & Son.

(COLORED.)

WILSON—The funeral of Mrs. Lula B. Wilson, of 1008 Beckwith street, S. W., will be announced later. David T. Howard & Co.

ROBERSON—Mrs. Lizzie Roberson died at a local hospital December 17. Funeral announced later. Montgomery Funeral Home.

McCULLOR—Mr. King McCullor, of R-343 Markham street, passed away December 18, 1934. Funeral announced later. Ivey Bros.

PEACOCK—The remains of Mary (or Carrie) Peacock are held in our parlors for location of relatives. Murdaugh Bros.

JONES—Mrs. Mary Ebster Jones passed away at her residence, 363 White street, Decatur, Ga., December 18, 1934. Funeral announced later. Ivey Bros., morticians.

SHIELDS—The funeral of Mrs. Pearl Shields will be held this afternoon at 2 o'clock from Reed Street Baptist church. David T. Howard & Company.

SCOTT—Relatives and friends of Mr. William L. Scott, of 189 Inman avenue, are invited to attend his funeral today at 10 a. m., from our chapel. Interment Lincoln cemetery. Hanley Co.

COLEMAN—The funeral services for Mrs. Ida Coleman, of Marietta, Ga., will be held today at 1 o'clock from Cole Street Baptist church. Interment Macedonia cemetery. Hanley Co., Marietta.

BAILEY—Friends and relatives of Mrs. Lula Bailey, of 164 Webster street, S. W.; Mr. John Bailey, Rev. and Mrs. A. M. Goodwin, Mr. and Mrs. Henry Fraley, of New York City; Mr. and Mrs. Walter Hayes, Mr. Charlie Bailey, Mr. Amanuel Bailey, Rev. and Mrs. W. C. Burson and family, Mr. and Mrs. E. M. Burson and family, are invited to attend the funeral of Mrs. Lula Bailey this (Wednesday) afternoon at 2 o'clock from Franklin Memorial A. M. E. church. Rev. R. B. Kendrick will officiate. Interment South View cemetery. Hanley Co.